Box 1

Notebook 10

Getzendanner/
Brunner

Box 1

Notebook 10

Getzendanner/

Brunner

	A	B	C	D	E	F	G	H	I
1	**Box #**	**Notebk #**	**Surname**	**First Name**	**State**	**Birth Yr**	**Death Yr**	**Assoc Surnames**	**Comments**
2									
3	1	1	Barker & related						research only
4	1	2	Boughan	James	VA		1678	Thomasin, Moss, Meador, Haile, Arthur, Maxey, Neal, Cox, McNatt	Boughan notebook
5	1	3	Briggs/Bailey	Samuel	VA		1737	Bailey, Edmonds, Briggs, Barker, Read/Pendery, Short, Roberts, Henderson, Telles, Phillips, McNatt	
6	1	4	Cox						research only
7	1	5	Cregmile/Harkins						research only
8	1	6	Davis						research only
9	1	7	Edmonds Gen 8	William	VA		wp 1740	Briggs, Barker, Read/Pendery, Short, Roberts, Henderson, Telles, Phillips, McNatt	
10	1	8	Bailey					Bailey, Hines, Edmonds, Briggs, Foster, Collier, Jordan, Anderson, Eppes	
11	1	9	Fleming	Alexander	VA	1660	1710	Kennedy, Lawson, Buckers	
12	1	10	Getzendanner/Brunner						research only

David Getzendanner
5340 Wallace Rd. NW
Salem, Oregon 97304
U.S.A.

WHO WAS CHRISTIAN GETZENDANNER OF JEFFERSON COUNTY, MISSISSIPPI?

In 1964, Edna Schulz of Washington, D.C. was the author of an article in the January issue of the Maryland and New Jersey Genealogical Journal which provided an excellent genealogy of the Christian Getzendanner family of Frederick, Maryland. One of the responses to her article was from Gordon Wells of Jackson, Mississippi who wrote " There is a Christian Getzendanner who is recorded in the early 1800's in Jefferson County, Mississippi. Do you know if and how he relates to the Maryland family of Getzendanners?"

Since that time many of us have asked the same questions and have researched many hours through many years trying to determine the answer to the question " Does the Christian Getzendanner of Jefferson County, Mississippi relate to the Getzendanner family of Frederick, Maryland, and if so, how does he relate?"

I believe that recent research now provides us with the data that can identify Christian Getzendanner of Jefferson County, Mississippi. In the following material I will share this information and my conclusions with those of you who have shared the search for Christian's identification plus several of you who have specific skills and background to analyze the correctness of my suggestions. I will appreciate your frank appraisal and responses to the enclosed.

Mark Getzendanner 8420-A Charles Valley Ct. Baltimore, MD 21200
Mr. Gordon Wells 1564 Wood Glen Drive, Jackson, MS 39204
Mrs. Jimmie Brown Rt. 2, Box 235, Lorman, MS 39096
Mrs. Melanie Nolan 19907 Pinehurst Trail Drive, Humble, TX 99346
Mrs. Schunke Lynch 7516 Stewart Road, Galveston, TX 77551
Mrs. Thelma Barland Rt. 1, Box 105, Hermansville, MS 39086
Mrs. Doris McMurchy 319 Enchanted Drive, Vicksburg, MS 39305
Mr. John Dern 950 Palomar Drive Redwood City, CA 94062
Margaret E. Myers 409 Culler Avenue Frederick, MD 21701
Mr. and Mrs. Jack Linton 814 Trail Avenue Frederick, MD 21701

My conclusion is that Christian Getzendanner of Jefferson County, Mississippi was Christian Getzendanner, son of Adam (of

Christian), of Frederick, Maryland, born 20 December 1767, married to Mary Ann Barr on 15 July 1786, who moved from Maryland to Mississippi in 1810. My conclusion is based upon land records of Frederick and Montgomery County, Maryland, newspaper abstracts from Western Maryland, census records from Mississippi and Maryland, family bible records, WPA history of Jefferson, County, Mississippi, and other documents and records.

A summary of some of these documents follows:

(1) There are 12 entries of land purchases and sales for the name "Christian Getzendanner" in the Index of Grantees and Mortgagees of Frederick County, Maryland for the years from 1796 to 1840 which I researched recently in Frederick, MD. There are 6 entries for the name "Christian Getzendanner" in the Index to Grantees and Mortgagees from 1777-1927 for Montgomery County Maryland, which I researched recently in Rockville, MD.

The most significant for our discussion are :

(a) deed No. Liber 14 Folio 180 , Frederick County, 12 April 1796 where Christian Getzendanner, son of Adam Getzendanner, sold to John Getzendanner, son of Adam Getzendanner, a tract of land "Adam's Content" called "Resurvey of Adam's Content". The deed was signed by Christian and his wife, Mary.

(b) deed No. Liber 14 Folio 182, 183, Frederick, County, 12 April 1796 where Christian Getzendanner bought land from Jacob Getzendanner Jr., "Resurvey of Frankfort", (part of original land of grandfather, Christian Getzendanner), 2 to 3 miles west of Frederick on road to Hagarstown, MD.

(2) From Frederick, MD newspaper extracts for 21 July 1796 we read "Christian Getzendanner has opened a House of Entertainment about 3 miles from Frederick Town on main road to Hagarstown." I'm sure all of us realize that a "house of entertainment" was a tavern, or a roadhouse supplying food and often lodging for the traveler.

From these records we note that the Christian Getzendanner making these transactions with his wife, Mary, was the son of Adam (of Christian). He was buying farmland, and had a tavern or roadhouse on his land, on the road to Hagarstown, MD.

Note: In these records, there was also a Christian Getzendanner, blacksmith, with his wife, Catherine, who was buying lots in Frederick Town. This, Christian, would have been the son of Baltis, of Christian, born on 18 August 1761, who married Catherine Remsburg on 2 April 1786.

(3) From "Western Maryland Newspaper Abstracts from 1799-1805" we read "Christian Getzendanner has removed to Georgetown and opened a "house of entertainment".

(4) From "Western Maryland Newspaper Abstracts-item dated 12 October 1808", we read "Christian Getzendanner, intending to move to the Mississippi Territory, offers a farm for sale where he lives, 2 1/2 miles from Rockville, MD 420 1//4 acres".

(5) Land records from Montgomery County, MD important for our discussion include: (a) Liber O Folio 254-257. 6 April 1809, lists a Christian Getzendanner, and his wife, Mary Ann, selling a farm of 417 1/2 acres to Jacob Getzendanner of Frederick Co. (This was probably Jacob Jr., a first cousin.)

(b) Liber O Folio 518 , 23 June 1810, lists Christian Getzendanner selling to John Getzendanner of Frederick Co. (probably his brother) most of his possessions including slaves, cow, beds, chairs.

I presume that the farm of 417 plus acres sold was the farm offered for sale of 420 plus acres, by Christian, and his wife Mary Ann. Also, it appears logical that the selling of slaves, cow, beds and chairs marks the approximate date of departure for Mississippi.

WE NOW BEGIN USING MISSISSIPPI RECORDS.

(6) Eliza, daughter of Christian Getzendanner, Jefferson County, MS was born in Tennessee in 1810 according to a McMurchy family bible, and the 1850 Census of Mississippi.

(7) WPA History -(State Archives-Jackson, MS) relates first permanent settlement in Jefferson County was Uniontown established in 1799. "Consisted of several hundred families on the original grant and included...McMurchy built wagons, plows, etc.; and "old Getzemmar" plaited bull whips." Shankstown was one of the earliest settlements being established in 1810. "This hamlet contained Gettsendeller's tavern, his wife's millinery shop...A citizen in the county wrote in 1888 "As my object is to rescue from oblivion the early manufacturers of Jefferson County...I must not overlook those of minor importance....George McMurchy made carts and wagons; Christian Gitzendannaer made bull whips..."Fayette Chronicle, Fayette, MS Dec. 14, 1888.

(8) The 1820 census of Mississippi includes..."C. Gitzenclennar, Jefferson County."

(9) Between 1815-1831, seven other children were born to Christian Getzendanner of Jefferson County, MS...McMurchy family bible, census of 1830, census of 1850, family letters.

(10) On 13 September 1831 Christian Getzendanner purchased land in Fayette, MS from a Lewis Reno (Chancery office 13-491, Jefferson County).

(11)There is no listing for Christian Getzendanner in the Mississippi census of 1840. In 1835, George and James McMurchy bought land in Fayette. MS (Christian's land?) If Christian died about this time, was this the reason or encouragement for his daughters, Eliza and Emily to marry in 1833, and Mary Ann in 1834? No record has been located for Christian's death date or burial location. It is possible that he was buried in the McMurchy family cemetery near the location of Shankstown, also near Fayette.

Is it significant that one of the daughters of Christian Getzendanner of Jefferson County was named Mary Ann, the name of the wife of Christian Getzendanner of Maryland, and that his one son was named John, the name of the brother to whom Christian Getzendanner of Maryland sold his possessions before leaving for Mississippi?

The records and information we have now assembled including the above on the Christian Getzendanner of Jefferson County, MS appear to me to identify him as the Christian Getzendanner of Montgomery and Frederick Counties of Maryland, who was the son of Adam Getzendanner (of Christian).

Having said this, there are some areas of Christian's life where we have no information. For example, Christian of Maryland, and his wife, Mary Ann, had six children. When Christian left for Mississippi what happened to these children? There is no record of them in Mississippi, and there is a clear record of them in Maryland after 1810. There are living descendants in Maryland, Illinois, and elsewhere of these Maryland children of Christian. And what about Mary Ann? We have no record of her or of her death in either Maryland or Mississippi. It appears that she must have died because we have the name of Charlotte for a second wife of Christian in Mississippi. Also Mary Ann must have been at least 40 years of age in 1810 and near the end of her childbearing years. Christian and his wife in Mississippi had children until 1831 (Maria) which would have been impossible for Mary Ann because of her age had she been living.

So it seems Mary Ann died sometime near the time of the trip to Mississippi. Probably it was not before the trip began (and after her signing the deed as the Maryland farm was sold). Christian of Mississippi's daughter, Eliza, born in 1810, in Tennessee, apparently on the trip to Mississippi, probably was the daughter of Mary Ann. It

is possible that Mary Ann died within the next five years because the second Mississippi child of Christian was not born until 1815.

Christian's second wife was named Charlotte according to one family bible record. She must have been much younger than her husband because she bore his children over a sixteen year period, from 1815 to 1831. This age discrepancy between Christian and his second wife must have been accentuated by the eight young children in their family. Christian was known as "old Getzemmar" according to the WPA history. A young wife, a household of little children, Christian being in his mid 50's which was an old age for the frontier, very likely prompted this nickname.

What of the Maryland children of Christian and Mary Ann? It is possible that they were left with family or friends in Maryland until their parents were able to get settled on the frontier in Mississippi. The oldest son would have been 21 and their daughter would have been 18, when Christian left Maryland, and could have been responsible for their younger brothers. Mary Ann would have been pregnant when they left for their new home in Mississippi, and if she was not feeling well, this could have encouraged the parents not to take their children on their initial trip to the South. The pattern of leaving children with relatives or friends until the parents or a parent could get settled was not unusual during a move to a new area opening up for settlement. Many emigrant families from Europe often sent a parent or parents ahead to prepare for the others to come later. If this was what happened, and if Mary Ann died soon after they reached Mississippi, it would have been logical for their children to stay in Maryland especially since their children were grown up or at least 10 years of age.

Mark Getzendanner of Baltimore, Maryland, a descendant of Christian, son of Adam, has looked for many years for records for both Christian and Mary Ann in their older years, in the Maryland area, and has found none. After looking at the records and documents we have outlined above in the light of his research through the years, he is satisfied that the identification of Christian of Adam with Christian of Jefferson County is correct.

Several of us who have corresponded about the problem of identifying Christian of Jefferson County, MS, have looked at every possibility in the Maryland Getzendanner family line trying to find him. Over and over again we have looked at the family tree for Christian. Since we had no information about three of the sons of Baltis (of Christian), we wondered if one of them could be Christian,

perhaps using a middle name. In some of the documents relating to Baltis's Will (which was contested) it was stated that his sons, John (Johannes) and Adam, were out of state at the time. This also meant they were out of state during the time that Christian was buying and selling land in Frederick and Montgomery Counties, Maryland so they could not have been the Christian we were looking for. I still have absolutely no information about Baltis' son, Baltis Jr.(or Balthaser Jr. as he is sometime listed) However, in the will documents, he is listed clearly as Baltis. With all the land records for the time we are interested in clearly referring to Christian of Adam or Christian, the blacksmith, son of Baltis, husband of Catherine Remsburg, I don't see any possibility that Baltis, Jr. would have been called Christian or could be Christian of Jefferson County, Mississippi.

There are other documents and items that I can refer to and discuss but what I have written should be enough for you to consider and evaluate. I will be very interested in your responses especially if you have any information which might question my conclusions. Also, if you have information which obviously I do not have regarding any of the persons written about, it would be most helpful if you would share it with me.

Is it possible that we have answered that thirty year old question of Gordon Wells to Edna Schulz?

My mailing address
until April 1, 1995

David C. Getzendanner
%Siesta Bay RV Resort Site 357
19333 Summerlin Road
Ft. Myers, FL 33908
Phone: 1-813-454-0723

1949

No presents please, only your presence.
But **do** send photos, greetings and appropriate mementos
for the Anniversary Memory Book
to Susan Getzendanner at:
5319 Countryside Beach Drive, NW, Olympia WA 98502
before December 1st, please.
(360) 866-4814

The children of

Betty and David Getzendanner

invite you
to share in the celebration of their parent's

50th Wedding Anniversary

Sunday, December 19, 1999

Gathering 2:00 to 5:00 p.m.
Celebratory Service 3:00 p.m.

Our Savior's Lutheran Church
1274 Cunningham Lane S., Salem, Oregon

Martin and Shaida Getzendanner
Annette and David Janka
Joel and Susan Getzendanner

REMEMBERING The Lost

A TRIBUNE NEWSPAPER PROJECT

Click for names beginning with..
A| B| C| D| E| F| G| H| I| J| K| L| M| N| O| P| Q| R| S| T| U| V| W| X| Y| Z|

Back to Search | Printer Friendly Version

Susan M. Getzendanner

Her Circle of Friends Encompassed the World

December 6, 2001

Two years and 59 floors.

That was the separation between **Susan M. Getzendanner**, 57, and her brother, Tom, 55.

He was temporarily working on the 38th floor of Tower Two. She held a longtime job on the 97th floor of Tower Two, working as a vice president at Fiduciary Trust Co.

They spoke briefly on Sept. 11, moments after the first plane slammed into Tower One.

"We agreed to stay put," her brother said.

When the second plane struck, he walked the 38 flights down to the ground.

His sister never got out. Getzendanner, a Manhattan resident, is among the missing and presumed dead from the Sept. 11 terrorist attacks.

She was the oldest of Joseph W. and Betty Anne Getzendanner's four children, in a tight- knit family which grew up in Shaker Heights, Ohio.

Getzendanner was independent and adventurous, trekking through the Himalayas many times, a pastime that landed her on the pages of Sports Illustrated for Women.

She lived a life of contrasts. She was a successful businesswoman who loved the city she lived in but an outdoors enthusiast who fled to Salisbury, Conn., on weekends, hiking up Mount Riga and gardening at the house she bought there.

Her siblings remember her most for her compassion and loyalty, a woman whose circle of friends encompassed the world - from Tibetan monks to friends she met on treks through Peru.

"The trekking she did was incredible," said her sister Martha Lingen, 48, of Nevada City, Calif. "We all lived, or traveled, vicariously through her."

Getzendanner was also a beloved aunt to 11 nieces and nephews, whom she adored.

"She would come here every Christmas," recalled her sister Lydia Kriso, 50, of Great Falls, Va. "She was always really interested in my children. She supported them emotionally and financially."

Now, the Getzendanner family is going through her two homes, the house in Salisbury and her Upper East Side apartment.

It's a painful but healing task, coming across things like a note Getzendanner wrote to herself. "Take piano lessons," it said, recalled her sister, a piano teacher.

Her sister is compiling a memory book for other people to learn about her sister's spirit.

It will include notes like the one she found in Getzendanner's house that was either a letter to her former classmates at Wells College in New York or an attachment from a Christmas card.

It was a note Getzendanner wrote after the 1993 bombing of the World Trade Center. She called the towers safer than they were before and safer than a lot of other places. And she said she'd always stay in Manhattan, her home, a place she loved, where living was an adventure in itself.

-- Sumathi Reddy (Newsday)

Arrangements / Death Notice

Name	Maiden Name
Susan M. Getzendanner	N/A
Residence	**Approximate Date of Death**
New York, NY	09/11/2001

Notice

Perished in the World Trade Center Attack. More information available at the group Memorial:

World Trade Center

Getzendanner, Susan M. View/Sign Guest Book Susan M. Getzendanner spent 36 years on Wall St sustained by her spiritual beliefs and worldwide travel. Born during World War II in 1943, she died 58 years later under similar conditions in the attack on the World Trade Center, Tuesday, (September 11, 2001). Ironic because her life was spent journeying the world, confident in foreign lands and trusting fellow human beings. Sue grew up in Shaker Heights, OH, and graduated Wells College in 1965, then settled in New York City, NY, and devoted her career to the Fiduciary Trust Company. True to character, she ignored the competitive aspects of asset management and focused instead on delivering customer service. She loved Manhattan's diversity. When a seven year marriage to Peter Alsop ended in childless divorce, an amateur Gilbert & Sullivan theatrical group called the Blue Hill Troupe became her family on the Upper East Side. Later she sunk deep roots in Salisbury, oscillating comfortably back and forth between New York bustle and hiking or gardening on Mt. Riga. People in all walks of life trusted her judgment, and fed off her presence. Thrift, adventure, loyalty, and compassion were her hallmarks. She traveled prolifically, especially Nepal and Tibet, always leaving behind something of herself wherever she went. Nothing could match a trek in the Himalayas for setting her spirits soaring. She is survived by her parents, Joseph W. and Betty Anne Getzendanner of Newtown, PA; a brother Thomas F. of Summit, NJ; two sisters, Mrs. Lydia Kriso of Great Falls, VA, and Mrs. Martha Lingen of Nevada City, CA. Burial will be at the ancestral family plot in Old St. Paul's Episcopal Church in Chestertown, on the Eastern Shore of Maryland.

Memorial provided by:

American Memorials - FAMILIES PLEASE CLICK THIS LINK FOR ADDITIONAL INFORMATION
Philadelphia, PA
(888) 280-9556

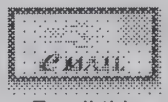

Email this Obituary

Copyright © 1999-2002 American Family Archives & Chronicles, Inc. - All rights reserved.

BRUNNADERN (Toggenburg)
Blick zur Säntiskette

Holiday greetings
from the Gitzendanner
Heritage tour!
Information to
follow!

Love,
Jan

Mr + Mrs.
Rodney Nolan
19907 Pinehurst Trail Dr.
Humble, TX. 77346

B ..... Reproduktion verboten 87

Nr. 37206 fb. 3m Für lebendige Erinnerungen
foto Gross
St Gallen O St Fiden

FAMILY GROUP No. 1

Husband's Full Name Jacob Getzendanner (Gotzendanner)

This Information Obtained From:

Kinfolk In Germany
Kinfolk In America
Asta F. Johnson
8.12

Husband's Data	Day Month Year	City, Town or Place	County or Province, etc.	State or Country	Add. Info. on Husband
Birth				Switz.	
Chr'nd					
Mar.					
Death	Apr. 1700	Schifferstadt		Ger.	
Burial					

Places of Residence Native of Switzerland

Occupation | Church Affiliation | Military Rec.

Other wives, if any. No. (1) (2) etc. Make separate sheet for each mar.

His Father | Mother's Maiden Name

Wife's Full Maiden Name Anna Otilia Riester

Wife's Data	Day Month Year	City, Town or Place	County or Province, etc.	State or Country	Add. Info. on Wife
Birth	1661				
Chr'nd					
Death	5 Feb 1716	Schifferstadt		Ger	
Burial	7 Feb 1716	Schifferstadt		Ger	

3 other Children

Compiler

Address

City, State

Date Mar 1988

Places of Residence

Occupation if other than Housewife | Church Affiliation

Other husbands, if any. No. (1) (2) etc. Make separate sheet for each mar. (2) Johannes Westmann / Waydmann

Her Father Hans Martin Riester | Mother's Maiden Name Catharina Closs

Sex	Children's Names in Full (Arrange in order of birth)	Children's Data	Day Month Year	City, Town or Place	County or Province, etc.	State or Country	Add. Info. on Children
	1 Christian Getzendanner	Birth					
	Full Name of Spouse: Anna Barbara Brunner	Mar.	20 Apr 1723	Schifferstadt		Ger.	
		Death	1766	Fredereck		MD.	
		Burial					
	2 Catharina Elizabeth Getzendanner	Birth	1698	Schifferstadt		Ger.	
	Full Name of Spouse:	Mar.					
		Death					
		Burial					
	3 Gabriel Getzendanner	Birth	1699	Schifferstadt		Ger.	
	Full Name of Spouse:	Mar.					
		Death					
		Burial					
	4	Birth					
	Full Name of Spouse:	Mar.					
		Death					
		Burial					
	5	Birth					
	Full Name of Spouse:	Mar.					
		Death					
		Burial					
	6	Birth					
	Full Name of Spouse:	Mar.					
		Death					
		Burial					
	7	Birth					
	Full Name of Spouse:	Mar.					
		Death					
		Burial					
	8	Birth					
	Full Name of Spouse:	Mar.					
		Death					
		Burial					
	9	Birth					
	Full Name of Spouse:	Mar.					
		Death					
		Burial					
	10	Birth					
	Full Name of Spouse:	Mar.					
		Death					
		Burial					

*If married more than once, each mar. (1) (2) etc. and list in "Add. info. on children" column. Use reverse side for additional children, other notes, references or information.

Form A1 Copyright 1983 by The Everton Publishers Inc. P.O. Box 368, Logan, Utah. Publishers of THE GENEALOGICAL HELPER. Send for a free catalogue with lists and full descriptions of many genealogical aids

FAMILY GROUP No. 2

Husband's Full Name: Christian Getzendanner

This Information Obtained From:
History of Frederick Co.
Maryland by J.T.C.
Williams & Folger
McKinney p. 1456
Knowing the Brunners
Donald Lewis Osborn
pp 45-46
Kinfolks in Germany
Kinfolks in America
Orta F. Johnson
p 6 & p. 128
Names in Stone Vol 1
Jacob Mehrling Holdcraft
pp 463-465
Western Maryland Families
Raymond B. Clark, pp 19-21

Compiler
Address
City, State
Date

Husband's Data	Day Month Year	City, Town or Place	County or Province, etc.	State or Country	Add. Info. on Husband
Birth				Switz.	
Chr'nd					
Mar.	20 April 1723	Schifferstadt		Ger	
Death	1766	Frederick		MD	
Burial		Frederick		MD	

Places of Residence

Occupation | Church Affiliation | Military Rec.

Other wives, if any. No. (1) (2) etc. Make separate sheet for each mar.

His Father: Jacob Getzendanner | Mother's Maiden Name: Anna Otilia Riester

Wife's Full Maiden Name: Ann Barbara Bruner

Wife's Data	Day Month Year	City, Town or Place	County or Province, etc.	State or Country	Add. Info. on Wife
Birth	Ca 1709				
Chr'nd					
Death					
Burial					

Places of Residence

Occupation if other than Housewife | Church Affiliation

Other husbands, if any. No. (1) (2) etc. Make separate sheet for each mar.

Her Father: Joseph Bruner | Mother's Maiden Name: Catrina E. Thomas

Sex	Children's Names in Full (Arrange in order of birth)	Children's Data	Day Month Year	City, Town or Place	County or Province, etc.	State or Country	Add. Info. on Children
1	Susanna Margaret Full Name of Spouse* Gilbert Kemp	Birth	12 Jul 1725	Schifferstadt		Ger	
		Mar.	5 Feb 1745	Frederick		MD	
		Death					
		Burial					
2	Catherine Full Name of Spouse* John Thomas	Birth	16 Nov 1734	Frederick		MD	Pioneers of old Monocacy
		Mar.					
		Death					
		Burial					
3	Jacob Full Name of Spouse* Catherine East	Birth	31 Jan 1729	Frederick		MD	
		Mar.	13 Apr. 1757				
		Death	12 Sep 1795				
		Burial					
4	Anna Maria Full Name of Spouse* George Thomas Ashley	Birth	16 Mar 1739	Frederick		MD	
		Mar.					
		Death					
		Burial					
5	Baltis (Balthasar) Full Name of Spouse* 1. Ann Steiner 2. Philippina Stuee	Birth	11 Oct 1736	Frederick		MD	
		Mar.					
		Death	1795				
		Burial					
6	Adam Full Name of Spouse* Elizabeth Kemp	Birth	~~1737~~ 1742				Cem. Record
		Mar.	12 May 1763	Frederick		MD	
		Death	1783	Frederick		MD	Cem Record
		Burial					
7	Gabriel Full Name of Spouse* Magdalen	Birth	15 Jan 1727	Shifferstadt		Ger	
		Mar.					
		Death	1778	Frederick		MD	
		Burial					
8	Full Name of Spouse*	Birth					
		Mar.					
		Death					
		Burial					
9	Full Name of Spouse*	Birth					
		Mar.					
		Death					
		Burial					
10	Full Name of Spouse*	Birth					
		Mar.					
		Death					
		Burial					

*If married more than once, No. each mar. (1) (2) etc. and list in "Add. info. on children" column. Use reverse side for additional children, other notes, references or information.

From All Copyright 1963 by The Everton Publishers Inc. P.O. Box 368 Logan, Utah Publishers of THE GENEALOGICAL HELPER Send for a free brochure with more details about this publication

FAMILY GROUP No. ____ Husband's Full Name Jacob Getzendanner

This Information Obtained From: Western Maryland Families by Raymond B. Clark Jr. V.3, pp 19-21

Husband's Data	Day Month Year	City, Town or Place	County or Province, etc.	State or Country	Add. Info. on Husband
Birth	31 Jun 1729				
Chr'nd					
Mar.	13 April 1757				
Death	12 Sept 1795			MD	
Burial					

Places of Residence

Occupation ____ Church Affiliation ____ Military Rec. ____

Other wives, if any. No. (1) (2) etc. Make separate sheet for each mar.

His Father Christian Getzendanner Mother's Maiden Name Anna Barbara Brunner

Wife's Full Maiden Name Catherine Kast (Cost)

Wife's Data	Day Month Year	City, Town or Place	County or Province, etc.	State or Country	Add. Info. on Wife
Birth					
Chr'nd					
Death					
Burial					

Compiler ____

Address ____

City, State ____

Date ____

Places of Residence

Occupation if other than Housewife ____ Church Affiliation ____

Other husbands, if any. No. (1) (2) etc. Make separate sheet for each mar.

Her Father Francis Kost Mother's Maiden Name Catherine

Sex	Children's Names in Full (Arrange in order of birth)	Children's Data	Day Month Year	City, Town or Place	County or Province, etc.	State or Country	Add. Info. on Children
1	George	Birth					3 daug.
	Full Name of Spouse* Elizabeth Derr	Mar.	22 April 1780		Frederick	MD	
		Death					
		Burial					
2	Jacob	Birth	9 April 1760		Frederick	MD	5 sons
	Full Name of Spouse* Elizabeth Meyer	Mar.	9 June 1784		Frederick	MD	3 dau.
		Death	4 June 1833				
		Burial	Mt Zion Church Yard		Frederick	MD	
3	Thomas George	Birth	6 Aug 1763		Frederick	MD	1 dau.
	Full Name of Spouse* Mary Ann Koontz	Mar.	13 Oct 1787		Frederick	MD	
		Death					
		Burial					
4	Margaret	Birth	30 Oct 1773				
	Full Name of Spouse*	Mar.					
		Death					
		Burial					
5		Birth					
	Full Name of Spouse*	Mar.					
		Death					
		Burial					
6		Birth					
	Full Name of Spouse*	Mar.					
		Death					
		Burial					
7		Birth					
	Full Name of Spouse*	Mar.					
		Death					
		Burial					
8		Birth					
	Full Name of Spouse*	Mar.					
		Death					
		Burial					
9		Birth					
	Full Name of Spouse*	Mar.					
		Death					
		Burial					
10		Birth					
	Full Name of Spouse*	Mar.					
		Death					
		Burial					

*If married more than once, No. each mar. (1) (2) etc. and list in "Add. info. on children" column. Use reverse side for additional children, other notes, references or information.

Form A1 Copyright 1963 by The Everton Publishers Inc. P.O. Box 368 Logan, Utah Publishers of THE GENEALOGICAL HELPER Send for a free catalogue with tools and full descriptions of many genealogical aids

FAMILY GROUP No.

Husband's Full Name George Getzendanner

This Information Obtained From:
Western Maryland Families - Raymond Clark, p. 19

Maryland Marriages Robert Barnes p. 81

Husband's Data	Day Month Year	City, Town or Place	County or Province, etc.	State or Country	Add. Info. on Husband
Birth					
Chr'nd					
Mar.	22 April 1780		Frederick	MD	
Death					
Burial					

Places of Residence

Occupation | Church Affiliation | Military Rec.

Other wives, if any. No. (1) (2) etc. Make separate sheet for each mar.

His Father Jacob Getzendanner Mother's Maiden Name Catherine Kast

Wife's Full Maiden Name Elizabeth Derr

Wife's Data	Day Month Year	City, Town or Place	County or Province, etc.	State or Country	Add. Info. on Wife
Birth					
Chr'nd					
Death					
Burial					

Compiler

Address

City, State

Date

Places of Residence

Occupation if other than Housewife | Church Affiliation

Other husbands, if any. No. (1) (2) etc. Make separate sheet for each mar.

Her Father Mother's Maiden Name

Sex	Children's Names in Full (Arrange in order of birth)	Children's Data	Day Month Year	City, Town or Place	County or Province, etc.	State or Country	Add. Info. on Children
1	Catherine	Birth	26 Sept 1781				2 children
	Full Name of Spouse* George Houck	Mar.	10 Sept 1801				
		Death					
		Burial					
2	Sophie	Birth	4 Aug 1795				
	Full Name of Spouse*	Mar.					
		Death					
		Burial					
3	Elizabeth	Birth	4 Aug 1795				
	Full Name of Spouse*	Mar.					
		Death					
		Burial					
4		Birth					
	Full Name of Spouse*	Mar.					
		Death					
		Burial					
5		Birth					
	Full Name of Spouse*	Mar.					
		Death					
		Burial					
6		Birth					
	Full Name of Spouse*	Mar.					
		Death					
		Burial					
7		Birth					
	Full Name of Spouse*	Mar.					
		Death					
		Burial					
8		Birth					
	Full Name of Spouse*	Mar.					
		Death					
		Burial					
9		Birth					
	Full Name of Spouse*	Mar.					
		Death					
		Burial					
10		Birth					
	Full Name of Spouse*	Mar.					
		Death					
		Burial					

*If married more than once, No. each mar. (1) (2) etc. and list in "Add. info. on children" column. Use reverse side for additional children, other notes, references or information.

Form 41 Copyright 1963 by The Everton Publishers Inc. Logan, Utah. Publishers of This, That, and the Other Family Group Records. Send for free catalogue with complete descriptions of many genealogical aids.

FAMILY GROUP No.

Husband's Full Name: Jacob Getzendanner

This Information Obtained From: Western Maryland Families by Raymond Clark p. 19

Husband's Data	Day Month Year	City, Town or Place	County or Province, etc.	State or Country	Add. Info. on Husband
Birth	9 April 1760				
Chr'nd					
Mar.	9 Jun 1784				
Death	4 Jun 1833				
Burial	Mt. Zion Church Yard	Frederick		Md	

Places of Residence

Occupation | Church Affiliation | Military Rec.

Other wives, if any. No. (1) (2) etc. Make separate sheet for each mar.

His Father: Jacob Getzendanner Mother's Maiden Name: Catherine Kast

Wife's Full Maiden Name: Elizabeth Mayer

Wife's Data	Day Month Year	City, Town or Place	County or Province, etc.	State or Country	Add. Info. on Wife
Birth					
Chr'nd					
Death		Canton		Ohio	
Burial					

Compiler

Address

City, State

Date

Places of Residence

Occupation if other than Housewife | Church Affiliation

Other husbands, if any. No. (1) (2) etc. Make separate sheet for each mar.

Her Father | Mother's Maiden Name

Sex	Children's Names in Full (Arrange in order of birth)	Children's Data	Day Month Year	City, Town or Place	County or Province, etc.	State or Country	Add. Info. on Children
1	Thomas D.	Birth	13 Mar 1785				9 children
	Full Name of Spouse* Catherine Baer	Mar.	10 Apr. 1808				
		Death	6 Nov 1841				
		Burial					
2	Rebecca Margaret	Birth	27 Sept. 17				8 children
	Full Name of Spouse* John George Smith	Mar.	20 Apr. 1805				
		Death	31 May 1864				
		Burial					
3	John George	Birth	20 Nov 1787				
	Full Name of Spouse*	Mar.					
		Death	8 May 1795				
		Burial					
4	Christian	Birth	18 Dec 1791				Unmarried Will in Fred. Co.
	Full Name of Spouse*	Mar.					
		Death	19 Jul 1838				
		Burial					
5	Catherine	Birth	11 July 1793				
	Full Name of Spouse* Peter Hoffman	Mar.	23 Oct 1813				
		Death	23 Oct 1813				
		Burial					
6	Samuel	Birth	4 Aug 1796				
	Full Name of Spouse*	Mar.					
		Death	24 July 1797				
		Burial					
7	Michael Jefferson	Birth	1 Dec 1801				9 children
	Full Name of Spouse* Sarah Beard	Mar.	7 Aug 1825				
		Death	17 Nov 1838				
		Burial	Mt. Zion Cem	Frederick	MD		
8	Christina	Birth	1 May 1804				10 children
	Full Name of Spouse* Jacob Grove Willard	Mar.	5 Sept. 1823	Canton	Ohio		
		Death					
		Burial					
9		Birth					
	Full Name of Spouse*	Mar.					
		Death					
		Burial					
10		Birth					
	Full Name of Spouse*	Mar.					
		Death					
		Burial					

*If married more than once, each mar. (1) (2) etc. and list in "Add. info. on Children" column. Use reverse side for additional children, other notes, references or information.

Form 51 (Upright) 1963 by The Everton Publishers Inc. P.O. Box 368, Logan, Utah. Publishers of THE GENEALOGICAL HELPER. Used by other stationers with their own and full acknowledgment of main ownership of rights.

FAMILY GROUP No. ____

Husband's Full Name Thomas George Getzendanner

This Information Obtained From: Western Maryland Families by Raymond Clark, p19

Husband's Data	Day Month Year	City, Town or Place	County or Province, etc.	State or Country	Add. Info. on Husband
Birth	6 Aug 1763				
Chr'nd					
Mar.	13 Oct 1787		Fredrick	Md	
Death					
Burial					

Places of Residence

Occupation ____ Church Affiliation ____ Military Rec. ____

Other wives, if any. No. (1) (2) etc. Make separate sheet for each mar.

His Father Jacob Getzendanner Mother's Maiden Name Catherine Kast

Wife's Full Maiden Name Mary Ann Koontz

Wife's Data	Day Month Year	City, Town or Place	County or Province, etc.	State or Country	Add. Info. on Wife
Birth					
Chr'nd					
Death					
Burial					

Compiler ____

Address ____

City, State ____

Date ____

Places of Residence

Occupation if other than Housewife ____ Church Affiliation ____

Other husbands, if any. No. (1) (2) etc. Make separate sheet for each mar.

Her Father ____ Mother's Maiden Name ____

Sex	Children's Names in Full (Arrange in order of birth)	Children's Data	Day Month Year	City, Town or Place	County or Province, etc.	State or Country	Add. Info. on Children
1	Johannas	Birth	3 Mar 1788				
	Full Name of Spouse*	Mar.					
		Death	3 May 1788				
		Burial					
2		Birth					
	Full Name of Spouse*	Mar.					
		Death					
		Burial					
3		Birth					
	Full Name of Spouse*	Mar.					
		Death					
		Burial					
4		Birth					
	Full Name of Spouse*	Mar.					
		Death					
		Burial					
5		Birth					
	Full Name of Spouse*	Mar.					
		Death					
		Burial					
6		Birth					
	Full Name of Spouse*	Mar.					
		Death					
		Burial					
7		Birth					
	Full Name of Spouse*	Mar.					
		Death					
		Burial					
8		Birth					
	Full Name of Spouse*	Mar.					
		Death					
		Burial					
9		Birth					
	Full Name of Spouse*	Mar.					
		Death					
		Burial					
10		Birth					
	Full Name of Spouse*	Mar.					
		Death					
		Burial					

*If married more than once, each mar. (1) (2) etc. and list in "Add. info. on children" column. Use reverse side for additional children, other notes, references or information.

Form A1 Copyright 1963 by The Everton Publishers Inc. P.O. Box 368 Logan Utah Publishers of THE GENEALOGICAL HELPER Send for a free catalogue with title and full description of many genealogical aids

Baltis

FAMILY GROUP No. ____ Husband's Full Name Balthasar Getzendanner

This Information Obtained From: Western Maryland Families by Raymond B. Clark, Jr. pp 19-21

205 220

Husband's Data	Day Month Year	City, Town or Place	County or Province, etc.	State or Country	Add. Info. on Husband
Birth	11 Oct 1736		Frederick	MD	
Chr'nd					
Mar.	11 May 1758				
Death	1795				
Burial					

Places of Residence

Occupation ____ Church Affiliation ____ Military Rec. ____

Other wives, if any. No. (1) (2) etc. Make separate sheet for each mar. (2) Phippiena Stull 11 Jun 1793

His Father Christian Getzendanner Mother's Maiden Name Anna Barbara Bruner

Wife's Full Maiden Name Anna Steiner

Wife's Data	Day Month Year	City, Town or Place	County or Province, etc.	State or Country	Add. Info. on Wife
Birth					
Chr'nd					
Death	12 July 1793				
Burial					

Compiler ____

Address ____

City, State ____

Date ____

Places of Residence

Occupation if other than Housewife ____ Church Affiliation ____

Other husbands, if any. No. (1) (2) etc. Make separate sheet for each mar.

Her Father ____ Mother's Maiden Name ____

Sex	Children's Names in Full (Arrange in order of birth)	Children's Data	Day Month Year	City, Town or Place	County or Province, etc.	State or Country	Add. Info. on Children
1	Adam Full Name of Spouse*	Birth	23 May 1775	(6 Apl 1775)	Frederick	MD	Christened
		Mar.					
		Death					
		Burial					
2	Anna Elizabeth Full Name of Spouse* Jacob Getzendanner	Birth	8 May 1777	(23 Mar 1777)			Jacob Son of Adam
		Mar.					
		Death					
		Burial					
3	Balthasar Full Name of Spouse*	Birth	6 Jun 1779	(15 April 1779)			
		Mar.					
		Death					
		Burial					
4	Gabriel Full Name of Spouse* Margaret Van Houten	Birth	26 Mar 1782	(27 Dec 1782)	Fayette	PA	4 sons
		Mar.	1807				6 dau
		Death		Uniontown		PA	
		Burial		Uniontown		PA	
5	Jacob Full Name of Spouse*	Birth	10 Jun 1771	(21 Jan 1771)			
		Mar.					
		Death	29 Oct 1792				
		Burial					
6	John Full Name of Spouse*	Birth	11 Apr 1773	(17 Feb 1773)			
		Mar.					
		Death					
		Burial					
7	Ludwig (Lewis) Full Name of Spouse* Mary Gans	Birth	15 Apl 1784	(13 Nov 1784)			5 dau
		Mar.					1 son
		Death					
		Burial					
8	Magdalena Full Name of Spouse* Joseph Leatherman	Birth	1 May 1768	(4 Dec 1767)			
		Mar.	1 July 1790				
		Death					
		Burial					
9	Maria Catherine Full Name of Spouse* 1. Christopher Ambrosius 2. David Meier III	Birth	30 Sept 1764	(30 Aug 1764)			
		Mar.					
		Death					
		Burial					
10	Christian Full Name of Spouse* Catherine Remsberg	Birth	18 Aug 1761				2 sons
		Mar.	1 Nov 1786				3 dau
		Death					
		Burial					

*If married more than once, No. each mar. (1) (2) etc. and list in "Add. info. on children" column. Use reverse side for additional children, other notes, references or information.

Form AL Copyright 1963 by The Everton Publishers P.O. Box 368 Logan, Utah PUBLISHERS OF THE GENEALOGICAL HELPER Send for a free catalogue with lists and full descriptions of many genealogical aids

FAMILY GROUP No.

Husband's Full Name: Christian Getzendanner

This Information Obtained From: Western Maryland Families - Raymond Clark, p. 19 LDS # 1 GS

Husband's Data	Day Month Year	City, Town or Place	County or Province, etc.	State or Country	Add. Info. on Husband
Birth	18 Aug 1761				
Chr'nd					
Mar.	2 Apr 1786		Frederick	MD	
Death					
Burial					

Places of Residence

Occupation | Church Affiliation | Military Rec.

Other wives, if any. No. (1) (2) etc. Make separate sheet for each mar.

His Father: Balthasar Getzendanner Mother's Maiden Name: Anna Steiner

Wife's Full Maiden Name: Catherine Remsberger

Wife's Data	Day Month Year	City, Town or Place	County or Province, etc.	State or Country	Add. Info. on Wife
Birth					
Chr'nd					
Death					
Burial					

Compiler

Address

City, State

Date

Places of Residence

Occupation if other than Housewife | Church Affiliation

Other husbands, if any. No. (1) (2) etc. Make separate sheet for each mar.

Her Father | Mother's Maiden Name

Sex	Children's Names in Full (Arrange in order of birth)	Children's Data	Day Month Year	City, Town or Place	County or Province, etc.	State or Country	Add. Info. on Children
1	Anna Maria	Birth	8 Jul 1790	(5 July 1790)			
	Full Name of Spouse*	Mar.					
		Death					
		Burial					
2	Catherine	Birth	9 Jun 1793	(25 Feb 1795)			
	Full Name of Spouse*	Mar.					
		Death					
		Burial					
3	Elisabeth	Birth	7 Oct 1799	(4 Sept 1799)			
	Full Name of Spouse*	Mar.					
		Death					
		Burial					
4	John	Birth	5 Apr 1789	(9 Oct. 1789)			
	Full Name of Spouse*	Mar.					
		Death					
		Burial					
5	Michael	Birth	9 Oct 1791	26 June 1791)			
	Full Name of Spouse*	Mar.					
		Death	20 May 1798				
		Burial					
6		Birth					
	Full Name of Spouse*	Mar.					
		Death					
		Burial					
7		Birth					
	Full Name of Spouse*	Mar.					
		Death					
		Burial					
8		Birth					
	Full Name of Spouse*	Mar.					
		Death					
		Burial					
9		Birth					
	Full Name of Spouse*	Mar.					
		Death					
		Burial					
10		Birth					
	Full Name of Spouse*	Mar.					
		Death					
		Burial					

*If married more than once, No. each mar. (1) (2) etc. and list in "Add. info. on children" column. Use reverse side for additional children, other notes, references or information.

Form A1 Copyright 1963 by The Everton Publishers Inc. P.O. Box 368, Logan, Utah 84321 — Printed in U.S.A. — Other GENEALOGICAL HELPER forms available for your family history. Send for free catalog with lists and full descriptions of many genealogical aids

FAMILY GROUP No. ____ Husband's Full Name Gabriel Getzendanner

This Information Obtained From: Western Marylanders Families - Raymond Clark, p. 20

Husband's Data	Day Month Year	City, Town or Place	County or Province, etc.	State or Country	Add. Info. on Husband
Birth	27 Dec 1782				
Chr'nd					
Mar.	1807	Fayette		PA	
Death					
Burial		Uniontown		PA	

Places of Residence

Occupation ____ Church Affiliation ____ Military Rec. ____

Other wives, if any. No. (1) (2) etc. Make separate sheet for each mar.

His Father Balthaser Getzendanner Mother's Maiden Name Anna Steiner

Wife's Full Maiden Name Margaret Van Houten

Wife's Data	Day Month Year	City, Town or Place	County or Province, etc.	State or Country	Add. Info. on Wife
Birth					
Chr'nd					
Death					
Burial					

Compiler ____

Address ____

City, State ____

Date ____

Places of Residence

Occupation if other than Housewife ____ Church Affiliation ____

Other husbands, if any. No. (1) (2) etc. Make separate sheet for each mar.

Her Father ____ Mother's Maiden Name ____

Sex	Children's Names in Full (Arrange in order of birth)	Children's Data	Day Month Year	City, Town or Place	County or Province, etc.	State or Country	Add. Info. on Children
1	John	Birth					drowned in Miss River
	Full Name of Spouse*	Mar.					
		Death					
		Burial					
2	Jacob Harbaugh	Birth	7 Aug 1810				
	Full Name of Spouse*	Mar.	1831	Cincinnati		OH	
	Elizabeth Koss	Death	19 Oct 1871				
		Burial					
3	Mary Ann	Birth	13 Dec 1812				
	Full Name of Spouse*	Mar.					
		Death					
		Burial					
4	Emily Walker	Birth					Ohio
	Full Name of Spouse*	Mar.					1 child
	John Johnson	Death					
		Burial					
5	Catherine	Birth					2 dau.
	Full Name of Spouse*	Mar.					1 son
	John Loer	Death					
		Burial					
6	Gabriel	Birth					
	Full Name of Spouse*	Mar.					soldier in Mex. Am. War
		Death	1848				
		Burial					
7	Elizabeth	Birth					2 daus.
	Full Name of Spouse*	Mar.					
	Rev. James Beacon	Death					
		Burial					
8	Margaret	Birth	1829				3 daus.
	Full Name of Spouse*	Mar.					
		Death					
		Burial					
9	William Henry	Birth	1829				3 daus
	Full Name of Spouse*	Mar.					
		Death					
		Burial					
10	Ellen	Birth					Indiana
	Full Name of Spouse*	Mar.					
	William Neald	Death					
		Burial					

twins

*If married more than once, add (1) (2) etc. and list in "Add. info. on Children" column. Use reverse side for additional children, other notes, references or information.

From All Copyright 1983 by The Everton Publishers Inc P.O. Box 368, Logan, Utah 84321 - All Publishers of THE EVERTON SERIES. We Encourage Your Use of Our Forms with Note and Full Description of Many Genealogical Aids

FAMILY GROUP No. _____ Husband's Full Name Lewis (Ludwig) Getzendanner

This Information Obtained From: Western Maryland Families - Raymond Clark, p. 20

Husband's Data	Day Month Year	City, Town or Place	County or Province, etc.	State or Country	Add. Info. on Husband
Birth	13 Nov 1784				
Chr'nd					
Mar.		Fayette		PA	
Death					
Burial					

Places of Residence MD, PA, Hamilton Co., OH

Occupation _____ Church Affiliation _____ Military Rec. _____

Other wives, if any. No. (1) (2) etc. Make separate sheet for each mar.

His Father Balthasar Getzendanner Mother's Maiden Name Anna Steiner

Wife's Full Maiden Name Mary Gans

Wife's Data	Day Month Year	City, Town or Place	County or Province, etc.	State or Country	Add. Info. on Wife
Birth					
Chr'nd					
Death					
Burial					

Compiler _____

Address _____

City, State _____

Date _____

Places of Residence _____

Occupation if other than Housewife _____ Church Affiliation _____

Other husbands, if any. No. (1) (2) etc. Make separate sheet for each mar.

Her Father _____ Mother's Maiden Name _____

Sex	Children's Names in Full (Arrange in order of birth)	Children's Data	Day Month Year	City, Town or Place	County or Province, etc.	State or Country	Add. Info. on Children
1	Susanna	Birth					1 son - Lewis F.
	Full Name of Spouse* Stantz	Mar.					
		Death					
		Burial					
2	Mary	Birth					1 son - Nathaniel
	Full Name of Spouse* Gain	Mar.					
		Death					
		Burial					
3	Hester	Birth					
	Full Name of Spouse* Noble	Mar.					
		Death					
		Burial					
4	Elizabeth	Birth					2 sons - Thomas & William
	Full Name of Spouse* Snell	Mar.					
		Death					
		Burial					
5	Catherine	Birth					4 daus
	Full Name of Spouse* Hazlett	Mar.					
		Death					
		Burial					
6	Nathaniel	Birth					5 sons 2 daus
	Full Name of Spouse* Accah Bray	Mar.					
		Death					
		Burial					
7		Birth					
	Full Name of Spouse*	Mar.					
		Death					
		Burial					
8		Birth					
	Full Name of Spouse*	Mar.					
		Death					
		Burial					
9		Birth					
	Full Name of Spouse*	Mar.					
		Death					
		Burial					
10		Birth					
	Full Name of Spouse*	Mar.					
		Death					
		Burial					

*If married more than once, so indicate. (1) (2) etc. and list in "Add. info. on children" column. Use reverse side for additional children, other notes, references or information.

Form A1 Copyright 1963 by The Everton Publishers Inc. P.O. Box 368 Logan, Utah Publishers of THE GENEALOGICAL HELPER Send for a free catalog with info and full descriptions of many genealogical aids

FAMILY GROUP No. _____ **Husband's Full Name** Adam Getzendanner

This Information Obtained From:
History of Frederick Co., MD by William & McKinney, p. 1456
Names In Stone by Holdcraft, Vol 1, p. 463-465
1812 Ancestor Index, 1892-1970, p. 202
Maryland Marriages by Robert Barnes, p. 83
Western Maryland Families by Raymond Clark, pp 20-21

Husband's Data	Day Month Year	City, Town or Place	County or Province, etc.	State or Country	Add. Info. on Husband
Birth	1724				will dated
Chr'nd					Sept 1783,
Mar.	12 May 1763				Fred. Co.,
Death	1783		Frederick	MD	MD
Burial					

Places of Residence
Occupation Church Affiliation Military Rec.
Other wives, if any. No. (1) (2) etc. Make separate sheet for each mar.
His Father Christian Getzendanner Mother's Maiden Name Ann Barbara Bruner

Wife's Full Maiden Name Elizabeth Kemp

Wife's Data	Day Month Year	City, Town or Place	County or Province, etc.	State or Country	Add. Info. on Wife
Birth					will dated
Chr'nd					16 Jan 1826
Death					
Burial					

Compiler
Address
City, State
Date

Places of Residence
Occupation if other than Housewife Church Affiliation
Other husbands, if any. No. (1) (2) etc. Make separate sheet for each mar. (2) Mr. Hoffman
Her Father Christian Kemp Mother's Maiden Name

Sex	Children's Names in Full (Arrange in order of birth)	Children's Data	Day Month Year	City, Town or Place	County or Province, etc.	State or Country	Add. Info. on Children
1	John	Birth	9 July 1764		Frederick	MD	
	Full Name of Spouse* 1. Margaret R. Fout 2. Catherine Tabler	Mar.					
		Death	1841				
		Burial					
2	Christian	Birth	20 Dec 1767		Frederick	MD	
	Full Name of Spouse* Mary Ann Barr	Mar.	15 Jul 1786		Frederick	MD	
		Death					
		Burial					
3	Jacob (Col.)	Birth	25 Jun 1776		Frederick	MD	dau of
	Full Name of Spouse* Ann Eliz. Getzendanner	Mar.	10 Jan 1797		Frederick	MD	Balthasar
		Death	19 Apr. 1837		Frederick	MD	(Baltis)
		Burial					
4		Birth					
	Full Name of Spouse*	Mar.					
		Death					
		Burial					
5		Birth					
	Full Name of Spouse*	Mar.					
		Death					
		Burial					
6		Birth					
	Full Name of Spouse*	Mar.					
		Death					
		Burial					
7		Birth					
	Full Name of Spouse*	Mar.					
		Death					
		Burial					
8		Birth					
	Full Name of Spouse*	Mar.					
		Death					
		Burial					
9		Birth					
	Full Name of Spouse*	Mar.					
		Death					
		Burial					
10		Birth					
	Full Name of Spouse*	Mar.					
		Death					
		Burial					

*If married more than once No. each mar. (1) (2) etc. and list in "Add. info. on children" column. Use reverse side for additional children, other notes, references or information.

Form 41 Copyright 1963 by The Everton Publishers Inc. P.O. Box 368 Logan Utah Publishers of THE GENEALOGICAL HELPER Send for a free catalogue with lists and full descriptions of many genealogical aids

FAMILY GROUP No. _____ Husband's Full Name John Getzendanner

This Information Obtained From:

Western Maryland Families - Raymond Clark 88 20-21

The Getzendanner Family of Frederick Co. MD. by W.H. Getzendanner

Husband's Data	Day Month Year	City, Town or Place	County or Province, etc.	State or Country	Add. Info. on Husband
Birth	9 July 1764				
Chr'nd					
Mar.	6 Sept 1785	or 7 Sept 1783			
Death					
Burial					

Places of Residence

Occupation _____ Church Affiliation _____ Military Rec. _____

Other wives, if any. No. (1) (2) etc. Make separate sheet for each mar. (2) Catherine Fabler

His Father Adam Getzendanner Mother's Maiden Name Elizabeth Kemp

Wife's Full Maiden Name Margaret Rebecca Fout

Wife's Data	Day Month Year	City, Town or Place	County or Province, etc.	State or Country	Add. Info. on Wife
Birth					
Chr'nd					
Death					
Burial					

Compiler _____

Address _____

City, State _____

Date _____

Places of Residence

Occupation if other than Housewife _____ Church Affiliation _____

Other husbands, if any. No. (1) (2) etc. Make separate sheet for each mar.

Her Father _____ Mother's Maiden Name _____

Sex	Children's Names in Full (Arrange in order of birth)	Children's Data	Day Month Year	City, Town or Place	County or Province, etc.	State or Country	Add. Info. on Children
1	Margaret	Birth	27 Jan 1787				4 son
	Full Name of Spouse* Jacob Houck	Mar.	4 Feb 1806				1 dau
		Death					
		Burial					
2		Birth					
	Full Name of Spouse*	Mar.					
		Death					
		Burial					
3		Birth					
	Full Name of Spouse*	Mar.					
		Death					
		Burial					
4		Birth					
	Full Name of Spouse*	Mar.					
		Death					
		Burial					
5		Birth					
	Full Name of Spouse*	Mar.					
		Death					
		Burial					
6		Birth					
	Full Name of Spouse*	Mar.					
		Death					
		Burial					
7		Birth					
	Full Name of Spouse*	Mar.					
		Death					
		Burial					
8		Birth					
	Full Name of Spouse*	Mar.					
		Death					
		Burial					
9		Birth					
	Full Name of Spouse*	Mar.					
		Death					
		Burial					
10		Birth					
	Full Name of Spouse*	Mar.					
		Death					
		Burial					

*If married more than once, see Mar. (1) (2) etc. and list in "Add. info. on children" column. Use reverse side for additional children, other notes, references or information.

Form 41 Copyright 1963 by The Everton Publishers Inc. P.O. Box 368 Logan Utah Publishers of THE GENEALOGICAL HELPER Send for a free catalogue with title and full description of many genealogical aids

FAMILY GROUP No. _____ Husband's Full Name John Getzendanner

This Information Obtained From:
Western Maryland Families - Raymond Clark pp 20-21
History of Fredrick Co. Maryland - William & Folger p 1456
Names In Stone Vol 1 - Jacob Mehrling
Holdcraft pp 463-65
The Getzendanner Family of Frederick Co. MD by M. H. Getzendanner

Husband's Data	Day Month Year	City, Town or Place	County or Province, etc.	State or Country	Add. Info. on Husband
Birth	9 July 1764			MD	will dated
Chr'nd					24 Oct 1833
Mar.	~~[illegible]~~		31 May 1789	MD	probated
Death	1841			MD	1841
Burial					

Places of Residence

Occupation Church Affiliation Military Rec. Rev. War

Other wives, if any. No. (1) (2) etc. Make separate sheet for each mar. (1) Margaret Rebecca Fout

His Father Adam Getzendanner Mother's Maiden Name Elizabeth Kemp

Wife's Full Maiden Name Catherine Tabler

Wife's Data	Day Month Year	City, Town or Place	County or Province, etc.	State or Country	Add. Info. on Wife
Birth					
Chr'nd					
Death					
Burial					

Places of Residence

Occupation if other than Housewife Church Affiliation

Other husbands, if any. No. (1) (2) etc. Make separate sheet for each mar.

Her Father Mother's Maiden Name

Compiler
Address
City, State
Date

Sex	Children's Names in Full (Arrange in order of birth)	Children's Data	Day Month Year	City, Town or Place	County or Province, etc.	State or Country	Add. Info. on Children
1	Elizabeth	Birth	29 May 1790				no children
	Full Name of Spouse*	Mar.					
	Henry Kieffer	Death	before 1841				
		Burial					
2	Mary	Birth	26 Jun 1792				4 sons
	Full Name of Spouse*	Mar.	1 Feb 1				3 dau
	David Miller	Death	1 Feb 1854				
		Burial					
3	Joseph	Birth	9 Nov 1794				
	Full Name of Spouse*	Mar.					
		Death	11 July 1795				
		Burial					
4	Catharine	Birth	13 Jun 1796				2 sons
	Full Name of Spouse*	Mar.					1 dau
	Samuel Reynolds	Death	ca 1838				
		Burial					
5	Jonathan	Birth	19 Mar 1798		Frederick	MD	5 sons
	Full Name of Spouse*	Mar.	12 Apr 1821		Frederick	MD	3 daus
	Ann Elizabeth Derr	Death	7 Jun 1859		Fredrick	MD	War 1812
		Burial	Mt. Olivet Cem.		Frederick	MD	~~5 sons~~
6	Daniel	Birth	22 Dec 1800				3 daus
	Full Name of Spouse*	Mar.	20 Dec 1823				8 sons
	Mary Ann Derr	Death	21 Aug 1873				
		Burial					
7	Abraham	Birth	16 Dec 1813	(1811)			
	Full Name of Spouse*	Mar.	7 May 1833				
	Mary Elizabeth Buckey	Death	1858				
		Burial					
8		Birth					
	Full Name of Spouse*	Mar.					
		Death					
		Burial					
9		Birth					
	Full Name of Spouse*	Mar.					
		Death					
		Burial					
10		Birth					
	Full Name of Spouse*	Mar.					
		Death					
		Burial					

*If married more than once No. each mar. (1) (2) etc. and list in "Add. info. on children" column. Use reverse side for additional children, other notes, references or information.

Form 41 Copyright 1963 by The Everton Publishers Inc. P.O. Box 368 Logan Utah Publishers of THE GENEALOGICAL HELPER Send for a free catalogue with list and full descriptions of many genealogical aids

FAMILY GROUP No. ____ Husband's Full Name Jonathan Getzendanner

This Information Obtained From:

Western Maryland Families by Raymond Clark, p. 20

History of Frederick Co. by Williams & McKinney, p. 1456

Names In Stone by Holdcraft p 464

The Getzendanner Family of Fred. Co. MD - wife Getzendanner 5 sons 3 daus

Compiler

Address

City, State

Date

Husband's Data	Day Month Year	City, Town or Place	County or Province, etc.	State or Country	Add. Info. on Husband
Birth	10 Mar 1798		Frederick	MD	
Chr'nd					
Mar.	12 April 1821		Frederick	MD	
Death	7 Jun 1859		Frederick	MD	
Burial	Mt. Olivet Cem.		Frederick	MD	

Places of Residence

Occupation | Church Affiliation | Military Rec.

Other wives, if any. No. (1) (2) etc. Make separate sheet for each mar.

His Father John Getzendanner Mother's Maiden Name Catherine Tables

Wife's Full Maiden Name Ann Elizabeth Derr

Wife's Data	Day Month Year	City, Town or Place	County or Province, etc.	State or Country	Add. Info. on Wife
Birth	25 Mar 1801				
Chr'nd					
Death	4 Aug 1883		Frederick	MD	
Burial	Mt Olivet Cem.		Frederick	MD	

Places of Residence

Occupation if other than Housewife | Church Affiliation

Other husbands, if any. No. (1) (2) etc. Make separate sheet for each mar.

Her Father | Mother's Maiden Name

Sex	Children's Names in Full (Arrange in order of birth)	Children's Data	Day Month Year	City, Town or Place	County or Province, etc.	State or Country	Add. Info. on Children
1	Jacob — Full Name of Spouse*	Birth	183~~2~~				
		Mar.					
		Death					
		Burial					
2	Mary — Full Name of Spouse* Dr. John Bechtol	Birth					
		Mar.					
		Death	1888				
		Burial					
3	Catherine — Full Name of Spouse* Henry Lighter	Birth					
		Mar.					
		Death					
		Burial					
4	William — Full Name of Spouse*	Birth	ca 1840				died young
		Mar.					
		Death					
		Burial					
5	Louis — Full Name of Spouse*	Birth		Went with Walker to Nicaraguan filibustering campaign & Never Returned			
		Mar.					
		Death					
		Burial					
6	Rebecca — Full Name of Spouse* William Hughes	Birth					
		Mar.					2 sons 1 dau
		Death	1875				
		Burial					
7	Thomas — Full Name of Spouse* Wilcoxon	Birth					
		Mar.					
		Death					
		Burial					
8	Full Name of Spouse*	Birth					
		Mar.					
		Death					
		Burial					
9	Full Name of Spouse*	Birth					
		Mar.					
		Death					
		Burial					
10	Full Name of Spouse*	Birth					
		Mar.					
		Death					
		Burial					

*If married more than once, No. each mar. (1) (2) etc. and list in "Add. info. on children" column. Use reverse side for additional children, other notes, information or information.

Form 41 Copyright 1963 by The Everton Publishers Inc. P.O. Box 368 Logan Utah Publishers of THE GENEALOGICAL HELPER Send for a free catalogue with title and full descriptions of many genealogical aids

FAMILY GROUP No. ____ Husband's Full Name Daniel Getzendanner

This Information Obtained From:

Western Marylands Families by Raymond Clark, pp 20-21

History of Frederick County by Williams & McKinney, p1456

LDS # H

The Getzendanner Family of Fred. Co. MD by W H Getzendanner

Another son Harrison lived in Missouri

8 sons

3 daus

Compiler

Address

City, State

Date

Husband's Data	Day Month Year	City, Town or Place	County or Province, etc.	State or Country	Add. Info. on Husband
Birth	22 Dec 1800		Frederick	MD	
Chr'nd					
Mar.	20 Dec 1823		Frederick	MD	
Death	21 Aug 1873		Frederick	MD	
Burial	Mt. Olivet Cem		Frederick	MD	

Places of Residence

Occupation ____ Church Affiliation ____ Military Rec. ____

Other wives, if any. No. (1) (2) etc. Make separate sheet for each mar.

His Father John Getzendanner Mother's Maiden Name Catherine Fabler

Wife's Full Maiden Name Mary Ann Derr

Wife's Data	Day Month Year	City, Town or Place	County or Province, etc.	State or Country	Add. Info. on Wife
Birth	1803				
Chr'nd					
Death	21 Mar 1861				
Burial					

Places of Residence

Occupation if other than Housewife ____ Church Affiliation ____

Other husbands, if any. No. (1) (2) etc. Make separate sheet for each mar.

Her Father John Derr Mother's Maiden Name ____

Sex	Children's Names in Full (Arrange in order of Birth)	Children's Data	Day Month Year	City, Town or Place	County or Province, etc.	State or Country	Add. Info. on Children
1	Edward J.	Birth	22 Jan 1825		Frederick	MD	md. (2) Miss Young
	Full Name of Spouse* Catherine Schaeffer	Mar.					
		Death	14 Feb 1897		Frederick	MD	
		Burial					
2	Daniel	Birth	1830		Frederick	MD	moved to Barkley Co., VA
	Full Name of Spouse* Margaret Winebrenner	Mar.					
		Death					
		Burial					
3	Ann Mary	Birth	1831		Frederick	MD	lived in Fred. Co., MD
	Full Name of Spouse* A. J. Wilcoxon	Mar.					
		Death					
		Burial					
4	Martha Victoria	Birth	ca 1840		Frederick	MD	
	Full Name of Spouse* Dr. John Getzendanner	Mar.					
		Death					
		Burial					
5	Calvin M. Reese	Birth	1844		Frederick	MD	died young
	Full Name of Spouse*	Mar.					
		Death					
		Burial					
6	Elizabeth	Birth					died young
	Full Name of Spouse*	Mar.					
		Death					
		Burial					
7	John	Birth					lived in Ft. Worth, TX
	Full Name of Spouse* Margaret Martin	Mar.					
		Death					
		Burial					
8	F. Marion	Birth	30 Jun 1835				lived in Montgomery Co., MD.
	Full Name of Spouse* Sarah Schaffer	Mar.					
		Death	5 Feb 1908				
		Burial	Mt. Olivet Cem		Frederick	MD	
9	George	Birth					Married & lived in Ohio
	Full Name of Spouse*	Mar.					
		Death					
		Burial					
10	Eugene	Birth					lived in Fred. Co., MD
	Full Name of Spouse* Smith	Mar.					
		Death					
		Burial					

*If married more than once, No. each mar. (1) (2) etc. and list in "Add. info. on children" column. Use reverse side for additional children, other notes, references or information.

From All Copyright 1983 by The Everton Publishers Inc. P.O. Box 368, Logan, Utah. Publishers of THE GENEALOGICAL HELPER. Need for a free catalogue with list and full descriptions of many genealogical aids.

FAMILY GROUP No. _____ Husband's Full Name Edward T. Getzendanner

This Information Obtained From:
History of Frederick Co. by Williams & McKinney p 1456
Names In Stone by Hoedcraft p. 464

Husband's Data	Day Month Year	City, Town or Place	County or Province, etc.	State or Country	Add. Info. on Husband
Birth	22 Jan 1825		Frederick	MD	
Chr'nd					
Mar.					
Death	14 Feb 1897		Frederick	MD	
Burial	Mt. Olive Cem.		Frederick	MD	

Places of Residence

Occupation farmer Church Affiliation Reformed Military Rec.

Other wives, if any. No. (1) (2) etc. Make separate sheet for each mar.

His Father Daniel Getzendanner Mother's Maiden Name Mary Ann Derr

Wife's Full Maiden Name Catherine Schaeffer

Wife's Data	Day Month Year	City, Town or Place	County or Province, etc.	State or Country	Add. Info. on Wife
Birth					
Chr'nd					
Death					
Burial					

Compiler

Address

City, State

Date

Places of Residence

Occupation if other than Housewife Church Affiliation

Other husbands, if any. No. (1) (2) etc. Make separate sheet for each mar.

Her Father Mother's Maiden Name

Sex	Children's Names in Full (Arrange in order of birth)	Children's Data	Day Month Year	City, Town or Place	County or Province, etc.	State or Country	Add. Info. on Children
1	Annie Mary	Birth					
	Full Name of Spouse*	Mar.					
		Death	Jul 1864				
		Burial					
2		Birth					
	Full Name of Spouse*	Mar.					
	Nelson Diehl	Death					
		Burial					
3	Winton	Birth					
	Full Name of Spouse*	Mar.					
		Death					
		Burial					
4	Daniel J.	Birth	8 Jan 1855				
	Full Name of Spouse*	Mar.					
		Death	19 May 1899				
		Burial	Mt Olivet Cem		Frederick	MD	
5	William Reese	Birth	24 Feb 1858				
	Full Name of Spouse*	Mar.					
		Death	19 Jun 1938				
		Burial	Mt Olivet Cem.		Frederick	MD	
6	Addie	Birth					lived in Newark, Ohio
	Full Name of Spouse*	Mar.					
	Dr. Barrick	Death					
		Burial					
7	Nannie May	Birth					
	Full Name of Spouse*	Mar.					
	Edward Shriner	Death					
		Burial					
8		Birth					
	Full Name of Spouse*	Mar.					
		Death					
		Burial					
9		Birth					
	Full Name of Spouse*	Mar.					
		Death					
		Burial					
10		Birth					
	Full Name of Spouse*	Mar.					
		Death					
		Burial					

*If married more than once No. each mar. (1) (2) etc. and list in "Add. info. on children" column. Use reverse side for additional children, other notes, references or information.

Form A1 Copyright 1963 by The Everton Publishers Inc. P.O. Box 368 Logan, Utah. Publishers of THE GENEALOGICAL HELPER. Send for a free catalogue with lists and full descriptions of many genealogical aids.

FAMILY GROUP No. _____ Husband's Full Name *Abraham Getzendanner*

This Information Obtained From: *Western Maryland Families by Raymond B. Clark, Jr. pp 19-21*

LDS IBD

Husband's Data	Day Month Year	City, Town or Place	County or Province, etc.	State or Country	Add. Info. on Husband
Birth	*16 Dec 1813*		*Frederick*	*MD*	
Chr'nd					
Mar.	*7 May 1833*		*Frederick*	*MD*	
Death	*18 Apr. 1858*		*Frederick*	*MD*	*Names in Stone*
Burial	*Mt. Olive Cem.*		*Fredrick*	*MD*	

Places of Residence

Occupation — Church Affiliation — Military Rec.

Other wives, if any. No. (1) (2) etc. Make separate sheet for each mar.

His Father *John Getzindanner* Mother's Maiden Name *Catherine Tabler*

Wife's Full Maiden Name *Mary Elizabeth Buckey*

Wife's Data	Day Month Year	City, Town or Place	County or Province, etc.	State or Country	Add. Info. on Wife
Birth					
Chr'nd					
Death	*1 Nov 1892*		*Frederick*	*MD*	*Names in Stone*
Burial	*Mt. Olive Cem.*		*Frederick*	*MD*	*" " "*

30 other children - 1 son, 2 daughters

Compiler

Address

City, State

Date

Places of Residence

Occupation if other than Housewife — Church Affiliation

Other husbands, if any. No. (1) (2) etc. Make separate sheet for each mar.

Her Father *Peter Buckey* Mother's Maiden Name *Mary Salmon*

Sex	Children's Names in Full (Arrange in order of birth)	Children's Data	Day Month Year	City, Town or Place	County or Province, etc.	State or Country	Add. Info. on Children
F	1 *Anna Cathrine*	Birth	*21 Oct 1836*	*(Mar 1836)*			*lived in*
	Full Name of Spouse* *John Weller*	Mar.	*ca 1857*				*Ogle Co, Ill.*
		Death					
		Burial					
M	2 *Milton Edward*	Birth	*19 Nov 1838*				*lived in*
	Full Name of Spouse* *Thomas*	Mar.	*1875*				*Ogle Co, Ill.*
		Death					
		Burial					
M	3 *William Harvietson*	Birth	*15 Jun 1835*	*(14 May 1834)*	*Frederick*	*MD*	*moved Tx*
	Full Name of Spouse* *Willie E. Neel*	Mar.	*2 Aug 1865*			*Tex*	*in 1858*
		Death					
		Burial					
F	4 *Laura Virginia*	Birth	*5 May 1840*				*never md.*
	Full Name of Spouse*	Mar.					
		Death	*~~5 May 1840~~*	*31 Aug 1916*	*Frederick*	*MD*	*Names in Stone*
		Burial	*Mt Olive Cem*		*"*	*"*	*" " "*
M	5 *Marshall A.*	Birth	*1847*				*unmarried*
	Full Name of Spouse*	Mar.					
		Death	*17 Aug 1872*		*Frederick*	*MD*	*Names in Stone*
		Burial					
	6 *Nettie*	Birth	*ca 1857*				*1 son*
	Full Name of Spouse* *James Brown*	Mar.	*1888*				
		Death					
		Burial					
	7 *Winfield Scott*	Birth					*2 sons*
	Full Name of Spouse* *Libby Mabry*	Mar.				*KS*	
		Death					
		Burial					
	8 *Freddie A*	Birth	*May 1858*				*lived in*
	Full Name of Spouse* *John Tregallas*	Mar.					*Grafton,*
		Death					*W. VA.*
		Burial					
	9	Birth					
	Full Name of Spouse*	Mar.					
		Death					
		Burial					
	10	Birth					
	Full Name of Spouse*	Mar.					
		Death					
		Burial					

*If married more than once No. each mar. (1) (2) etc. and list in "Add. info. on children" column. Use reverse side for additional children, other notes, references or information.

Form A1 Copyright 1963 by The Everton Publishers Inc. P.O. Box 368 Logan Utah Publishers of THE GENEALOGICAL HELPER Send for a free catalogue with lists and full descriptions of many genealogical aids

FAMILY GROUP No. _____ Husband's Full Name Christian Getzendanner

This Information Obtained From:
Western Maryland Families, Raymond Clark Compiler, p. 21
Getzendanner Familie
Getzendanner by David Getzendanner

Husband's Data	Day Month Year	City, Town or Place	County or Province, etc.	State or Country	Add. Info. on Husband
Birth	20 Dec 1767	Frederick		MD	
Chr'nd					
Mar.	15 Jul 1786	Frederick		MD	
Death					
Burial					

Places of Residence

Occupation Church Affiliation Military Rec.

Other wives, if any. No. (1) (2) etc. Make separate sheet for each mar.

His Father Adam Getzendanner Mother's Maiden Name Elizabeth Kemp

Wife's Full Maiden Name Mary Ann Barr

Wife's Data	Day Month Year	City, Town or Place	County or Province, etc.	State or Country	Add. Info. on Wife
Birth					
Chr'nd					
Death					
Burial					

Compiler

Address

City, State

Date

Places of Residence

Occupation if other than Housewife Church Affiliation

Other husbands, if any. No. (1) (2) etc. Make separate sheet for each mar.

Her Father Mother's Maiden Name

Sex	Children's Names in Full (Arrange in order of birth)	Children's Data	Day Month Year	City, Town or Place	County or Province, etc.	State or Country	Add. Info. on Children
1	Adam	Birth	6 Jun 1787	Frederick		MD	
	Full Name of Spouse* Mary Brown	Mar.					
		Death					
		Burial					
2	Elizabeth	Birth	1 July 1790	Frederick		MD	
	Full Name of Spouse*	Mar.					
		Death					
		Burial					
3	George	Birth	10 May 1792	Frederick		MD	
	Full Name of Spouse* Elizabeth Salmon	Mar.					
		Death					
		Burial					
4	Solomon	Birth	11 Jul 1793	Frederick		MD	
	Full Name of Spouse* Susanna Spalding	Mar.	29 Jun 1822	(30 Jun 1822)			
		Death	11 Jan 1842	(27 Dec 1841)			
		Burial					
5	Charles	Birth	13 Apr 1799	Frederick		MD	
	Full Name of Spouse* 1. Susanna Gentzler 2. Anna Maria Jones	Mar.	(1) 10 Apr 1825	(2) 9 Mar 1834			
		Death	12 Dec 1843				
		Burial					
6	Christian	Birth		Frederick		MD	
	Full Name of Spouse* Unmarried	Mar.					
		Death	26 Mar 1801				
		Burial					
7		Birth					
	Full Name of Spouse*	Mar.					
		Death					
		Burial					
8		Birth					
	Full Name of Spouse*	Mar.					
		Death					
		Burial					
9		Birth					
	Full Name of Spouse*	Mar.					
		Death					
		Burial					
10		Birth					
	Full Name of Spouse*	Mar.					
		Death					
		Burial					

*If married more than once No. each mar. (1) (2) etc. and list in "Add. info. on children" column. Use reverse side for additional children, other notes, references or information.

Form A1 Copyright 1963 by The Everton Publishers Inc. P.O. Box 368 Logan, Utah PRINTED IN THE U.S.A. GENEALOGICAL HELPER Send for a free catalogue with lists and full descriptions of many genealogical aids.

FAMILY GROUP No. ____ Husband's Full Name Col. Jacob Getzendanner

This Information Obtained From:
Western Maryland Families - Raymond Clark pp 20-21
James In Stone by Hildecraft p. 463

Husband's Data	Day Month Year	City, Town or Place	County or Province, etc.	State or Country	Add. Info. on Husband
Birth	25 Jun 1776				
Chr'nd					
Mar.	10 Jan 1797				
Death	19 Apr 1837				
Burial					

Places of Residence

Occupation ____ Church Affiliation ____ Military Rec. ____

Other wives, if any. No. (1) (2) etc. Make separate sheet for each mar.

His Father Adam Getzendanner Mother's Maiden Name Elizabeth Kemp

Wife's Full Maiden Name Anna Elizabeth Getzendanner

Wife's Data	Day Month Year	City, Town or Place	County or Province, etc.	State or Country	Add. Info. on Wife
Birth	23 Mar 1777				
Chr'nd					
Death	25 Mar 1859				
Burial					

Compiler

Address

City, State

Date

Places of Residence

Occupation if other than Housewife ____ Church Affiliation ____

Other husbands, if any. No. (1) (2) etc. Make separate sheet for each mar.

Her Father Balthasar Getzendanner Mother's Maiden Name Anna Steiner

Sex	Children's Names in Full (Arrange in order of birth)	Children's Data	Day Month Year	City, Town or Place	County or Province, etc.	State or Country	Add. Info. on Children
1	Henry	Birth	5 Oct 1797				She married (2) George Katre 1831
	Full Name of Spouse* Catherine Kemp	Mar.	8 Apr. 1823				
		Death	1826				
		Burial					
2	Mary A.	Birth	4 Dec 1799				
	Full Name of Spouse* John Berry	Mar.	8 Apr 1823				
		Death					
		Burial					
3	Alexander	Birth	16 Jul 1802				1 dau - Zephenia
	Full Name of Spouse* Anna Maria Hill	Mar.	24 Feb 1831				
		Death					
		Burial					
4	Elizabeth	Birth	2 Jun 1804				married (2) George Brown
	Full Name of Spouse* George Doel	Mar.	22 Nov 1823				
		Death					
		Burial					
5	Harriet	Birth	20 Jun 1807				
	Full Name of Spouse* John Winpegler	Mar.	6 Dec 1829				
		Death					
		Burial					
6	Adam H.	Birth					
	Full Name of Spouse*	Mar.					
		Death					
		Burial					
7	Isaac Jacob	Birth	3 Mar 1812				
	Full Name of Spouse*	Mar.					
		Death					
		Burial					
8	Sophie	Birth	27 July 1814				
	Full Name of Spouse* Joshua Dixon	Mar.	17 Jun 1835				
		Death					
		Burial					
9	John Joseph	Birth	3 Dec 1816				
	Full Name of Spouse* Catherine Keller	Mar.	25 Sept 1860				
		Death					
		Burial					
10	Catherine Maria	Birth	5 Mar 1819				died young
	Full Name of Spouse*	Mar.					
		Death	4 Nov 1819				
		Burial					

*If married more than once, No. each mar. (1) (2) etc. and list in "Add. info. on Children" column. Use reverse side for additional children, other notes, references or information.

Form 10 | Copyright 1963 by The Everton Publishers Inc. Logan, Utah | Printed in U.S.A. | PERMISSION GRANTED TO THE PURCHASER OF THIS FORM TO COPY FOR PERSONAL USE ONLY. Send for free catalogue with over 1000 forms and helpful suggestions in many genealogical aids

FAMILY GROUP No.

Husband's Full Name: Gabriel Getzendanner

This Information Obtained From: Western Maryland Families

Husband's Data	Day Month Year	City, Town or Place	County or Province, etc.	State or Country	Add. Info. on Husband
Birth					
Chr'nd					
Mar.	Ca 1769				
Death	1778				
Burial					

Places of Residence

Occupation | Church Affiliation | Military Rec.

Other wives, if any. No. (1) (2) etc. Make separate sheet for each mar.

His Father: Christian Getzendanner | Mother's Maiden Name: Anna Barbara Brunner

Wife's Full Maiden Name: Magdalena

Wife's Data	Day Month Year	City, Town or Place	County or Province, etc.	State or Country	Add. Info. on Wife
Birth					
Chr'nd					
Death					
Burial					

Compiler

Address

City, State

Date

Places of Residence

Occupation if other than Housewife | Church Affiliation

Other husbands, if any. No. (1) (2) etc. Make separate sheet for each mar.: (2) David Welfle (Welfley) 26 Nov 1786

Her Father | Mother's Maiden Name

Sex	Children's Names in Full (Arrange in order of birth)	Children's Data	Day Month Year	City, Town or Place	County or Province, etc.	State or Country	Add. Info. on Children
1	Jacob	Birth	25 Jul 1770				4 dau.
	Full Name of Spouse: Catherine Stophel	Mar.	4 Dec 1800				
		Death	Aug 1817				
		Burial					
2	Margaret	Birth	24 May 1772				
	Full Name of Spouse:	Mar.					
		Death					
		Burial					
3	Henry	Birth	11 Jun 1774				3 sons
	Full Name of Spouse: Hannah M.E. Baker	Mar.					3 dau.
		Death	9 Sept 1822				
		Burial					
4		Birth					
	Full Name of Spouse:	Mar.					
		Death					
		Burial					
5		Birth					
	Full Name of Spouse:	Mar.					
		Death					
		Burial					
6		Birth					
	Full Name of Spouse:	Mar.					
		Death					
		Burial					
7		Birth					
	Full Name of Spouse:	Mar.					
		Death					
		Burial					
8		Birth					
	Full Name of Spouse:	Mar.					
		Death					
		Burial					
9		Birth					
	Full Name of Spouse:	Mar.					
		Death					
		Burial					
10		Birth					
	Full Name of Spouse:	Mar.					
		Death					
		Burial					

*If married more than once, No. each mar. (1) (2) etc. and list in "Add. info. on children" column. Use reverse side for additional children, other notes, references or information.

Form A1 Copyright 1963 by The Everton Publishers Inc. P.O. Box 368, Logan, Utah. Publishers of THE GENEALOGICAL HELPER. Send for a free catalogue with listings and full descriptions of many genealogical aids.

FAMILY GROUP No. ____ Husband's Full Name *Jacob Getzendanner*

This Information Obtained From: *Western Maryland Families by Raymond B. Clark Jr. CP 19-21*

LDS IGI

Husband's Data	Day Month Year	City, Town or Place	County or Province, etc.	State or Country	Add. Info. on Husband
Birth	25 Jul 1770		Frederick	MD	
Chr'nd					
Mar.	4 Dec 1804		Frederick	MD	
Death	~~April 1818~~	Aug 1817	Frederick	MD	
Burial					

Places of Residence

Occupation — Church Affiliation — Military Rec.

Other wives, if any. No. (1) (2) etc. Make separate sheet for each mar.

His Father *Gabriel Getzendanner* Mother's Maiden Name *Magdalen*

Wife's Full Maiden Name *Catharina Stophel*

Wife's Data	Day Month Year	City, Town or Place	County or Province, etc.	State or Country	Add. Info. on Wife
Birth					
Chr'nd					
Death					
Burial					

Compiler

Address

City, State

Date

Places of Residence

Occupation if other than Housewife — Church Affiliation

Other husbands, if any. No. (1) (2) etc. Make separate sheet for each mar.

Her Father — Mother's Maiden Name

Sex	Children's Names in Full (Arrange in order of birth)	Children's Data	Day Month Year	City, Town or Place	County or Province, etc.	State or Country	Add. Info. on Children
1	*Hanna*	Birth	7 Oct 1801				9 Child.
	Full Name of Spouse*	Mar.	21 May 1822				
	George Gardiner	Death	6 Oct 1873				
		Burial					
2	*Evaline*	Birth	30 Sep 1803				3 sons
	Full Name of Spouse*	Mar.	24 May 1828				1 daug
	Wm. Trago	Death	1 Jan 1880				
		Burial					
3	*Rebecca*	Birth	25 Dec 1805				
	Full Name of Spouse*	Mar.					
		Death					
		Burial					
4	*Margaret*	Birth					Mentioned
	Full Name of Spouse*	Mar.					in Will
		Death					admin.
		Burial					
5		Birth					
	Full Name of Spouse*	Mar.					
		Death					
		Burial					
6		Birth					
	Full Name of Spouse*	Mar.					
		Death					
		Burial					
7		Birth					
	Full Name of Spouse*	Mar.					
		Death					
		Burial					
8		Birth					
	Full Name of Spouse*	Mar.					
		Death					
		Burial					
9		Birth					
	Full Name of Spouse*	Mar.					
		Death					
		Burial					
10		Birth					
	Full Name of Spouse*	Mar.					
		Death					
		Burial					

*If married more than once No. each mar. (1) (2) etc. and list in "Add. info. on children" column. Use reverse side for additional children, other notes, references or information.

Form 41 Copyright 1963 by The Everton Publishers Inc. P.O. Box 368 Logan, Utah Publishers of THE GENEALOGICAL HELPER. Send for a free catalogue with info. and full descriptions of many genealogical aids.

FAMILY GROUP No. ____ Husband's Full Name John Getzendanner

This Information Obtained From: History of Frederick County Maryland T. J. C. Williams & Folger McKinsey pp. 822-823, 1456,

Husband's Data	Day Month Year	City, Town or Place	County or Province, etc.	State or Country	Add. Info. on Husband
Birth			Frederick	MD	
Chr'nd					
Mar.					
Death					
Burial					

Places of Residence

Occupation ____ Church Affiliation ____ Military Rec. ____

Other wives, if any. No. (1) (2) etc. Make separate sheet for each mar.

His Father Christian Getzendanner Mother's Maiden Name Ann Barbara Brunner

Wife's Full Maiden Name

Wife's Data	Day Month Year	City, Town or Place	County or Province, etc.	State or Country	Add. Info. on Wife
Birth					
Chr'nd					
Death					
Burial					

Compiler ____

Address ____

City, State ____

Date ____

Places of Residence

Occupation if other than Housewife ____ Church Affiliation ____

Other husbands, if any. No. (1) (2) etc. Make separate sheet for each mar.

Her Father ____ Mother's Maiden Name ____

Form AL Copyright 1965 by The Everton Publishers Inc. P.O. Box 368 Logan, Utah Publishers of THE GENEALOGICAL HELPER Send for a free catalogue with lists and full descriptions of many genealogical aids

Sex	Children's Names in Full (Arrange in order of birth)	Children's Data	Day Month Year	City, Town or Place	County or Province, etc.	State or Country	Add. Info. on Children
1	Jonathan Getzendanner	Birth					
	Full Name of Spouse*	Mar.					
		Death					
		Burial					
2		Birth					
	Full Name of Spouse*	Mar.					
		Death					
		Burial					
3		Birth					
	Full Name of Spouse*	Mar.					
		Death					
		Burial					
4		Birth					
	Full Name of Spouse*	Mar.					
		Death					
		Burial					
5		Birth					
	Full Name of Spouse*	Mar.					
		Death					
		Burial					
6		Birth					
	Full Name of Spouse*	Mar.					
		Death					
		Burial					
7		Birth					
	Full Name of Spouse*	Mar.					
		Death					
		Burial					
8		Birth					
	Full Name of Spouse*	Mar.					
		Death					
		Burial					
9		Birth					
	Full Name of Spouse*	Mar.					
		Death					
		Burial					
10		Birth					
	Full Name of Spouse*	Mar.					
		Death					
		Burial					

*If married more than once, list name, (1) (2) etc., and list in "Add. info. on children" column. Use reverse side for additional children, other notes, references or information.

FAMILY GROUP No. _____ Husband's Full Name *Jonathan Getzendanner*

This Information Obtained From:
History of Frederick County Maryland
J. J. C. Williams
& Folger McKinsey

Husband's Data	Day Month Year	City, Town or Place	County or Province, etc.	State or Country	Add. Info. on Husband
Birth					
Chr'nd					
Mar.					
Death					
Burial					

Places of Residence

Occupation *Farmer* Church Affiliation Military Rec.

Other wives, if any. No. (1) (2) etc.
Make separate sheet for each mar.

His Father *John Getzendanner* Mother's Maiden Name

Wife's Full Maiden Name

Wife's Data	Day Month Year	City, Town or Place	County or Province, etc.	State or Country	Add. Info. on Wife
Birth					
Chr'nd					
Death					
Burial					

Compiler

Address

City, State

Date

Places of Residence

Occupation if other than Housewife Church Affiliation

Other husbands, if any. No. (1) (2) etc.
Make separate sheet for each mar.

Her Father Mother's Maiden Name

Sex	Children's Names in Full (Arrange in order of birth)	Children's Data	Day Month Year	City, Town or Place	County or Province, etc.	State or Country	Add. Info. on Children
1	*John D. Getzendanner* Full Name of Spouse*	Birth					
		Mar.					
		Death					
		Burial					
2	Full Name of Spouse*	Birth					
		Mar.					
		Death					
		Burial					
3	Full Name of Spouse*	Birth					
		Mar.					
		Death					
		Burial					
4	Full Name of Spouse*	Birth					
		Mar.					
		Death					
		Burial					
5	Full Name of Spouse*	Birth					
		Mar.					
		Death					
		Burial					
6	Full Name of Spouse*	Birth					
		Mar.					
		Death					
		Burial					
7	Full Name of Spouse*	Birth					
		Mar.					
		Death					
		Burial					
8	Full Name of Spouse*	Birth					
		Mar.					
		Death					
		Burial					
9	Full Name of Spouse*	Birth					
		Mar.					
		Death					
		Burial					
10	Full Name of Spouse*	Birth					
		Mar.					
		Death					
		Burial					

*If married more than once No. each mar. (1) (2) etc. and list in "Add. info. on children" column. Use reverse side for additional children, other notes, references or information.

Form A1 Copyright 1963 by The Everton Publishers Inc. P.O. Box 368 Logan Utah Publishers of THE GENEALOGICAL HELPER Send for a free catalogue with lists and full descriptions of many genealogical aids

FAMILY GROUP No.

Husband's Full Name John D. Getzendanner

This Information Obtained From:
History of Frederick County Maryland
J. T. C. Williams & Folger McKinsey
pp. 822-823

Husband's Data	Day Month Year	City, Town or Place	County or Province, etc.	State or Country	Add. Info. on Husband
Birth			Frederick	MD	
Chr'nd					
Mar.					
Death					
Burial					

Places of Residence

Occupation Merchant Church Affiliation Military Rec.

Other wives, if any. No. (1) (2) etc.
Make separate sheet for each mar.

His Father Jonathan Getzendanner Mother's Maiden Name

Wife's Full Maiden Name

Wife's Data	Day Month Year	City, Town or Place	County or Province, etc.	State or Country	Add. Info. on Wife
Birth					
Chr'nd					
Death					
Burial					

Compiler

Address

City, State

Date

Places of Residence

Occupation if other than Housewife Church Affiliation

Other husbands, if any. No. (1) (2) etc.
Make separate sheet for each mar.

Her Father Mother's Maiden Name

Sex	Children's Names in Full (Arrange in order of birth)	Children's Data	Day Month Year	City, Town or Place	County or Province, etc.	State or Country	Add. Info. on Children
1	J. W. Getzendanner	Birth		Frederick		MD	
	Full Name of Spouse* Isodora V. Fout	Mar.					
		Death					
		Burial					
2		Birth					
	Full Name of Spouse*	Mar.					
		Death					
		Burial					
3		Birth					
	Full Name of Spouse*	Mar.					
		Death					
		Burial					
4		Birth					
	Full Name of Spouse*	Mar.					
		Death					
		Burial					
5		Birth					
	Full Name of Spouse*	Mar.					
		Death					
		Burial					
6		Birth					
	Full Name of Spouse*	Mar.					
		Death					
		Burial					
7		Birth					
	Full Name of Spouse*	Mar.					
		Death					
		Burial					
8		Birth					
	Full Name of Spouse*	Mar.					
		Death					
		Burial					
9		Birth					
	Full Name of Spouse*	Mar.					
		Death					
		Burial					
10		Birth					
	Full Name of Spouse*	Mar.					
		Death					
		Burial					

*If married more than once, each mar. (1) (2) etc. and list in "Add. info. on children" column. Use reverse side for additional children, other notes, references or information.

Form A1 Copyright 1963 by The Everton Publishers Inc.
P.O. Box 368 Logan Utah Publishers of THE GENEALOGICAL HELPER Send for a free catalogue with lists and full descriptions of many genealogical aids

FAMILY GROUP No. ____

Husband's Full Name J. W. Getzendanner

This Information Obtained From: History of Frederick County Maryland J. J. C. Williams & Folger McKinsey pp. 822-23

Husband's Data	Day Month Year	City, Town or Place	County or Province, etc.	State or Country	Add. Info. on Husband
Birth					
Chr'nd					
Mar.					
Death					
Burial					

Places of Residence

Occupation Doctor Church Affiliation Military Rec.

Other wives, if any. No. (1) (2) etc. Make separate sheet for each mar.

His Father John D. Getzendanner Mother's Maiden Name

Wife's Full Maiden Name Isadora Fout

Wife's Data	Day Month Year	City, Town or Place	County or Province, etc.	State or Country	Add. Info. on Wife
Birth					
Chr'nd					
Death					
Burial					

Compiler

Address

City, State

Date

Places of Residence

Occupation if other than Housewife Church Affiliation

Other husbands, if any. No. (1) (2) etc. Make separate sheet for each mar.

Her Father Grafton Fout Mother's Maiden Name Lucretia C.

Sex	Children's Names in Full (Arrange in order of birth)	Children's Data	Day Month Year	City, Town or Place	County or Province, etc.	State or Country	Add. Info. on Children
1	Harvey F. Getzendanner	Birth					
	Full Name of Spouse* Almetta E. Stein	Mar.					
		Death					
		Burial					
2		Birth					
	Full Name of Spouse*	Mar.					
		Death					
		Burial					
3		Birth					
	Full Name of Spouse*	Mar.					
		Death					
		Burial					
4		Birth					
	Full Name of Spouse*	Mar.					
		Death					
		Burial					
5		Birth					
	Full Name of Spouse*	Mar.					
		Death					
		Burial					
6		Birth					
	Full Name of Spouse*	Mar.					
		Death					
		Burial					
7		Birth					
	Full Name of Spouse*	Mar.					
		Death					
		Burial					
8		Birth					
	Full Name of Spouse*	Mar.					
		Death					
		Burial					
9		Birth					
	Full Name of Spouse*	Mar.					
		Death					
		Burial					
10		Birth					
	Full Name of Spouse*	Mar.					
		Death					
		Burial					

*If married more than once, list each mar. (1) (2) etc. and list in "Add. info. on children" column. Use reverse side for additional children, other notes, references or information.

Form 41 Copyright 1963 by The Everton Publishers Inc. P.O. Box 368 L. Gar. Utah Publishers of THE GENEALOGICAL HELPER Send for a free catalogue with sizes and full descriptions of many genealogical aids

FAMILY GROUP No.

Husband's Full Name: Harvey F. Getzendanner, MD.

This Information Obtained From: History of Frederick County Maryland J.J.C. Williams & Folger McKinsey p. 822-823

Husband's Data	Day Month Year	City, Town or Place	County or Province, etc.	State or Country	Add. Info. on Husband
Birth	7 Oct 1867	Braddock Heights	Frederick	MD	
Chr'nd					
Mar.	25 Oct 1899				
Death					
Burial					

Places of Residence

Occupation: Doctor — Church Affiliation — Military Rec.

Other wives, if any. No. (1) (2) etc. Make separate sheet for each mar.

His Father: F. W. Getzendanner — Mother's Maiden Name: Isadora V. Fout

Wife's Full Maiden Name: Almetta E. Stein

Wife's Data	Day Month Year	City, Town or Place	County or Province, etc.	State or Country	Add. Info. on Wife
Birth					
Chr'nd					
Death					
Burial					

Compiler

Address

City, State

Date

Places of Residence

Occupation if other than Housewife — Church Affiliation

Other husbands, if any. No. (1) (2) etc. Make separate sheet for each mar.

Her Father: John F. Stein — Mother's Maiden Name: Amanda Jennie M. Brown

Sex	Children's Names in Full (Arrange in order of birth)	Children's Data	Day Month Year	City, Town or Place	County or Province, etc.	State or Country	Add. Info. on Children
	1 Alice May Getzendanner — Full Name of Spouse*	Birth					
		Mar.					
		Death					
		Burial					
	2 John Harvey Getzendanner — Full Name of Spouse*	Birth					
		Mar.					
		Death					
		Burial					
	3 — Full Name of Spouse*	Birth					
		Mar.					
		Death					
		Burial					
	4 — Full Name of Spouse*	Birth					
		Mar.					
		Death					
		Burial					
	5 — Full Name of Spouse*	Birth					
		Mar.					
		Death					
		Burial					
	6 — Full Name of Spouse*	Birth					
		Mar.					
		Death					
		Burial					
	7 — Full Name of Spouse*	Birth					
		Mar.					
		Death					
		Burial					
	8 — Full Name of Spouse*	Birth					
		Mar.					
		Death					
		Burial					
	9 — Full Name of Spouse*	Birth					
		Mar.					
		Death					
		Burial					
	10 — Full Name of Spouse*	Birth					
		Mar.					
		Death					
		Burial					

*If married more than once, add mar. (1) (2) etc. and list in "Add. info. on children" column. Use reverse side for additional children, other notes, references or information.

Form 41 Copyright 1963 by The Everton Publishers Inc. Logan, Utah. PUBLISHERS OF THE GENEALOGICAL HELPER. Send for a free catalogue with lists and full descriptions of many genealogical aids

FAMILY GROUP No. ____ Husband's Full Name *Christian Getzendanner*

This Information Obtained From:

Husband's Date	Day Month Year	City, Town or Place	County or Province, etc.	State or Country	Add. Info. on Husband
Birth					
Chr'nd					
Mar.					
Death					
Burial					

Places of Residence

Occupation Church Affiliation Military Rec.

Other wives, if any. No. (1) (2) etc. Make separate sheet for each mar.

His Father Mother's Maiden Name

Wife's Full Maiden Name *Margaret*

Wife's Date	Day Month Year	City, Town or Place	County or Province, etc.	State or Country	Add. Info. on Wife
Birth					
Chr'nd					
Death					
Burial					

Compiler

Address

City, State

Date

Places of Residence

Occupation if other than Housewife Church Affiliation

Other husbands, if any. No. (1) (2) etc. Make separate sheet for each mar.

Her Father Mother's Maiden Name

Sex	Children's Names in Full (Arrange in order of birth)	Children's Date	Day Month Year	City, Town or Place	County or Province, etc.	State or Country	Add. Info. on Children
1	*Charles Douglas* Full Name of Spouse*	Birth	*30 Nov 1849*				
		Mar.					
		Death					
		Burial					
2	*Maria Elisabeth* Full Name of Spouse*	Birth	*18 Aug 1852*				
		Mar.					
		Death					
		Burial					
3	*George Gordon* Full Name of Spouse*	Birth	*23 Feb 1855*				
		Mar.					
		Death					
		Burial					
4	*Thomas Slater* Full Name of Spouse*	Birth	*24 Nov 1860*				
		Mar.					
		Death					
		Burial					
5	*Mary Margaret* Full Name of Spouse*	Birth	*24 Nov 1860*				
		Mar.					
		Death					
		Burial					
6	Full Name of Spouse*	Birth					
		Mar.					
		Death					
		Burial					
7	Full Name of Spouse*	Birth					
		Mar.					
		Death					
		Burial					
8	Full Name of Spouse*	Birth					
		Mar.					
		Death					
		Burial					
9	Full Name of Spouse*	Birth					
		Mar.					
		Death					
		Burial					
10	Full Name of Spouse*	Birth					
		Mar.					
		Death					
		Burial					

*If married more than once No. each mar. (1) (2) etc. and list in "Add. info. on children" column. Use reverse side for additional children, other notes, references or information.

Form 41 Copyright 1963 by The Everton Publishers Inc. P.O. Box 368 Logan Utah Publishers of THE GENEALOGICAL HELPER. Send for a free catalogue with list and full descriptions of many genealogical aids.

FAMILY GROUP No. _____ Husband's Full Name *Christian Getzendanner*

This Information Obtained From:

Husband's Data	Day Month Year	City, Town or Place	County or Province, etc.	State or Country	Add. Info. on Husband
Birth					
Chr'nd					
Mar.					
Death					
Burial					

Places of Residence

Occupation Church Affiliation Military Rec.

Other wives, if any. No. (1) (2) etc. Make separate sheet for each mar.

His Father Mother's Maiden Name

Wife's Full Maiden Name *Anna*

Wife's Data	Day Month Year	City, Town or Place	County or Province, etc.	State or Country	Add. Info. on Wife
Birth					
Chr'nd					
Death					
Burial					

Compiler

Address

City, State

Date

Places of Residence

Occupation if other than Housewife Church Affiliation

Other husbands, if any. No. (1) (2) etc. Make separate sheet for each mar.

Her Father Mother's Maiden Name

Sex	Children's Names in Full (Arrange in order of birth)	Children's Data	Day Month Year	City, Town or Place	County or Province, etc.	State or Country	Add. Info. on Children
	1 *Christian*	Birth	*24 Mar 1762*				
	Full Name of Spouse*	Mar.					
		Death					
		Burial					
	2	Birth					
	Full Name of Spouse*	Mar.					
		Death					
		Burial					
	3	Birth					
	Full Name of Spouse*	Mar.					
		Death					
		Burial					
	4	Birth					
	Full Name of Spouse*	Mar.					
		Death					
		Burial					
	5	Birth					
	Full Name of Spouse*	Mar.					
		Death					
		Burial					
	6	Birth					
	Full Name of Spouse*	Mar.					
		Death					
		Burial					
	7	Birth					
	Full Name of Spouse*	Mar.					
		Death					
		Burial					
	8	Birth					
	Full Name of Spouse*	Mar.					
		Death					
		Burial					
	9	Birth					
	Full Name of Spouse*	Mar.					
		Death					
		Burial					
	10	Birth					
	Full Name of Spouse*	Mar.					
		Death					
		Burial					

*If married more than once No. each mar. (1) (2) etc. and list in "Add. info. on children" column. Use reverse side for additional children, other notes, references or information.

Form 41 Copyright 1963 by The Everton Publishers Inc. P.O. Box 368 Logan, Utah. Publishers of THE GENEALOGICAL HELPER. Send for a free catalogue with lists and full descriptions of many genealogical aids.

GOVERNOR SAMUEL OGLE

Who approved the Act of the Maryland Assembly creating Frederick County

THE ORIGIN OF FREDERICK COUNTY, MARYLAND

A BICENTENNIAL ADDRESS

Gen
975.2
D

BY

EDWARD S. DELAPLAINE

Associate Judge, Court of Appeals of Maryland

JUDD & DETWEILER, INC.
WASHINGTON
1949

262843

FOREWORD

In 1948 the Frederick County Historical Society celebrated the 200th anniversary of the establishment of Frederick County. According to the Archives of Maryland, it was on June 11, 1748, that His Excellency Samuel Ogle, Governor of the Province, signed the Act of the Provincial Assembly creating the county.

On June 12, 1948, the county bicentennial banquet was held in Coblentz Hall at Hood College in Frederick. On that occasion I delivered this address eulogizing the settlers, particularly John Thomas Schley, the founder of Frederick, and also Delegate Turnor Wootton, who introduced the bill in the Assembly for the creation of the county, and Governor Ogle, who approved the measure.

As the Historical Society as well as a number of individuals have asked for copies of the address, I decided to publish it in book form. However, I delayed publication until I could locate a picture of Governor Ogle for the frontispiece.

I wish to extend my appreciation to Miss Estelle Tayloe for her permission to reproduce the oil portrait of the Governor, which is now in her home, "Mount Airy," at Warsaw, Virginia. I also thank the Clarke County Historical Association for the photograph of the painting.

EDWARD S. DELAPLAINE

THE ORIGIN OF
FREDERICK COUNTY, MARYLAND

THIS is the third time I have helped to celebrate a birthday anniversary in this hall. The first occasion was the 50th anniversary of Hood College. The second was the 200th anniversary of the City of Frederick. And now we celebrate the 200th anniversary of Frederick County.

I congratulate Mr. Charles F. Bowers for his work as President of the Historical Society of Frederick County and as Chairman of the Frederick City Bicentennial Committee. His work has been outstanding. Unfortunately, on account of lack of time or for other reasons, it was not possible for the Frederick City Bicentennial Committee to arrange for everything that should have been arranged, but it was a successful event, one of the most successful in our generation.

There was one thing that mystified me at that time. While we were celebrating the founding of Frederick, nothing was said about the founding of Frederick and nothing was said about John Thomas Schley, the founder of Frederick. Moreover, while we had a splendid address on Thomas Johnson and Roger Brooke Taney, there was probably not enough time to consider

another favorite Frederick son, Francis Scott Key, author of our National Anthem.

Presumably Mr. Bowers recognized those omissions, and he accordingly made arrangements for two additional meetings this year, the one we are holding tonight and another to be held on the ninth of August. So I thought I would refer tonight to the founding of the town of Frederick, inasmuch as the county was founded at about the time the town was founded. And then I am certain that on the ninth of August President Truman and the Postmaster General of the United States will fill the other omissions.

In 1921 I delivered the Centenary Address for the Bible Society of Frederick County. When the meeting was over, a familiar character in our community informed me that he was disappointed with my address. Of course, that was nothing unusual. When I asked him why he was disappointed, he replied that I had told only about the first year of the Society, whereas he expected to hear the history of the other 99 years.

Tonight I will follow the same course that I followed before the Bible Society, and submit myself to the criticism that will inevitably follow. I will tell about the origin of Frederick County, and leave about 199 years of its existence to your imagination.

One of the reasons for doing this is that there are so many disputed points in Frederick County's history. I will give one illustration. We have

always maintained that Thomas Johnson, when he was a member of the Continental Congress, nominated George Washington for Commander-in-Chief of the Continental Army; but President Coolidge, in an address which he delivered at Cambridge, Massachusetts, on July 3, 1925, gave the credit of nominating Washington to John Adams. I called President Coolidge's attention to this mistake. I thought you would be interested in hearing his reply, which contains more than thirty words. His reply was as follows: "Please accept my thanks for The Life of Thomas Johnson. I remember your town very well as I spoke there in 1920 and passed through there on my way to Mercersburg."

In 1937 I had the pleasure of participating on the program at the Centenary of Carroll County. At this point I compliment Senator Shipley, of Westminster, who has long been interested in Carroll County's history. With him I labored more than ten years ago to fix the boundary line between Frederick and Carroll Counties, and we accomplished this task without bloodshed or even animosity.

Let me say also that it has been a great pleasure to hear tonight the remarks of Mr. Hooper, President of the Board of Commissioners of Frederick County. It speaks well for him that he is still holding a position that he held more than ten years ago, when I was attorney to the Board of County Commissioners.

When I spoke at Carroll County's Centenary banquet at Western Maryland College in 1937, I quoted from the sage of Concord. I will quote the same passage again tonight: "What lasts a century pleases us in comparison with what lasts an hour. But a century, when we have once made it familiar and compared it with a true antiquity, looks dwarfish and recent." I referred on that occasion to the excavations in Syria, Persia, Palestine and Egypt, and to the pillars of the Temple of Karnak, which required 2,000 years for its construction.

Many years ago in Judge Worthington's Bible Class I used *Clarke's Commentary,* published in 1840. Dr. Adam Clarke fixed the time when God created the heaven and the earth as 4,004 B. C. Today the geologists and archaeologists tell us that as long as 7,000,000 years ago an ape-like man walked upright in South Africa. Until very recently the anthropologists had not been able to trace man back more than 1,000,000 years. But a short time ago the archaeologists found fossils in Egypt which they confidently believe are 30,000,000 years old. The *Encyclopaedia Britannica* says that it is possible that the age of the earth is considerably more than 100,000,000 years. Other authorities estimate that its age is several billion years. So, in talking about Frederick County, we are talking about a governmental unit which to the archaeologist is a mere infant.

At the time of the Carroll County Centenary it was surmised that the first white men ever to roam into that region were Frenchmen who came from the West with some Shawnee Indians about the year 1692 and visited the white men who had settled on the shores of the Chesapeake. But it was about 75 years after the arrival of the Ark and Dove before the white men began to leave the tidewater section to explore the western section of the Province. Some hunters and traders had penetrated the wilderness of Maryland possibly as early as 1700. Early in the Eighteenth Century some explorers climbed the Sugar Loaf Mountain. There were some German settlers in Maryland as early as the year 1710, for in the Journal of the Lower House of the Assembly it is recorded that the House was informed on October 27, 1710, that several Palatines had come to settle in this Province, and the House, wishing to encourage them, resolved that they should be free from any levy that year for the Province, the County, and the Parish.

Under the provisions of the Charter of Maryland, the Lord Proprietary owned all the land in the Province with power to grant any of it to those who were willing to pay an annual rent. In 1732 Charles Calvert, Lord Baltimore, heard that the Governor of Virginia, observing the remarkable industry and sturdy qualities of the German settlers on the Rappahannock, had granted a tract of about 25,000 acres of land in

the western part of Virginia to two men, one a German named Hite, the other a Dutchman named Van Meter, upon condition that they would settle 200 German families on the land. The two men visited the German settlements in Pennsylvania to try to induce some of them to settle on their tract. Germantown, founded in 1684, now a part of Philadelphia, was a center for the refugees who had fled from the persecutions in Germany. It is easy to understand why so many thousands of Germans left the Fatherland. From time immemorial Europe has been drenched with human blood. In 1754 there were in Pennsylvania, exclusive of the Indians, about 190,000 inhabitants, of whom about 100,000 were from Germany. Some of them fled from religious persecution. Some escaped the tyranny of government. Some were drawn by entreaties of their relatives or friends who had already settled in America. They looked to America as a new land of opportunity. Hite and Van Meter succeeded in interesting many of the Germans in leaving Pennsylvania. They advised the Germans to travel by way of the old Indian trail, which ran through what is now Lancaster, York and Adams Counties in Pennsylvania, into the northern part of what is now Frederick County to what is now Frederick, then through Crampton's Gap and finally across a ford of the Potomac into Virginia.

Lord Baltimore believed he could persuade some of the Germans, who were preparing to

journey over the Indian trail, to go no further than Maryland. On March 2, 1732, he issued a proclamation offering 100 acres of land to any single person, male or female, and 200 acres to any person having a family, who would settle on any of the "back lands of the Province." Many of the Germans who had planned to locate in Virginia decided to stay in Maryland upon learning that the liberal offer of Lord Baltimore compared favorably with the offer made by Virginia.

We can picture in our imagination the pioneers who trudged down the Indian trail and settled in this region. The male settler wore a hunting-shirt, a long loose garment with large sleeves, which was so wide that it lapped over at least twelve inches when belted. A large cape added to the appearance of the garment as well as the comfort of the wearer. In the bosom of the garment the hunter was able to deposit a small stock of provisions, his tow for cleaning the barrel of his rifle, and any other articles that he might need on his travels. Suspended to his belt were a tomahawk on the right side, and a scalping knife on the left, while a bullet bag sometimes hung from the front. The hunting-shirt was usually made of linsey, sometimes of coarse linen, occasionally of deerskin. The breeches and leggings and deerskin moccasins and a cap completed his attire. The moccasins were lined with deer's hair. The flaps on each side reaching some distance up the legs gave warmth to the legs and protected the feet from stones, or

from dust, rain or snow. The women did not give as much attention to their costume as do the women in 1948. They wore linsey-woolsey dresses. In the winter they covered their feet with moccasins or shoe-packs. In the summer they went barefooted. The wardrobes of the family were hung on the walls of the log house, and sometimes they were stuffed into the cracks in the wall to keep out the rain.

Upon arriving at their destination, the men had to chop down some trees and carry the logs to the site selected. The carpenter of the party searched for a tree for making clapboards for the roof. He split the boards with a large frow as wide as the timber would permit. While that work was in progress, others were getting puncheons for the cabin. This was done by splitting trees at least a foot and a half in diameter, and hewing them with a broadax. They were half the length of the floor. On the second day the men raised the house and completed it. On the third day they furnished the house. They supplied it with a table made of a split slab supported by four raised legs set in auger-holes. Some three-legged stools were made in the same manner. At the back of the house some pins stuck in the logs supported some clapboards which served as shelves. They had wooden bowls, trenchers and noggins. They had some iron pots, a few pewter plates and spoons, possibly some knives and forks. When dishes were scarce, they used gourds and hard-shelled

squashes. Then the carpenter made the bedsteads. There were several pegs around the walls for the men's hunting shirts and the women's coats, and attached to a joist were two small forks, or buck's horns, for the rifle and the shot-pouch.

The first village on the soil of what is now Frederick County was founded about the year 1732, ninety-eight years after the first settlement of Maryland. The village was called Monocacy. It was given this name because it was located along the west bank of the Monocacy River. It was located near the ford of the Monocacy used by the Indians in following their trail near the mouth of Hunting Creek. Following the old pack-horse trail, the wagon road was the main highway from Pennsylvania to the back country of Virginia. In the village of Monocacy there were a number of log houses, a tavern, and probably a trading-post and blacksmith shop. About one mile away the settlers built a union church for Reformed and Lutheran members. On the road from Creagerstown to Woodsboro is the site of the Monocacy log church, the first church ever built in Western Maryland. Monocacy grew in the wilderness according to the individual whim and fancy of each new settler. Not only did it have no zoning ordinance, but it was not even laid out as was the later town of Frederick.

The village of Monocacy had been in existence about thirteen years before Frederick Town was laid out in 1745 on Beaver Creek on a tract of land

called "Tasker's Chance." This tract, which contained 7,700 acres, was surveyed for Benjamin Tasker, who was for many years the President of the Governor's Council, and he received the patent in 1727. Tasker sold this tract to Daniel Dulany in 1744. You have heard the old saying that "it takes the Irish to beat the Dutch." That is what happened in 1744. An astute Irishman, Daniel Dulany, the elder, who acquired approximately 20,000 acres of land in Frederick County, bought the land to sell it at a profit to the Germans. The purchase price of the tract, on which the city of Frederick now stands, was 841 pounds and 11 shillings in cash and security for 941 pounds and 25 shillings. The total purchase price was thus only 1,782 pounds and 36 shillings. In those days, however, land was not as valuable as it is today. Manhattan Island, on which the City of New York stands, was bought from the Indians for trinkets worth sixty guilders, or about twenty-four dollars. Mr. Dulany was born in Queen's County, Ireland, in 1685. While a student in the University of Dublin, he had a family quarrel and he and his brothers, William and Joseph, decided to leave the Emerald Isle and sail to the New World. Daniel was only 18 when he and his brothers arrived at Port Tobacco about 1703. For nearly forty years Mr. Dulany had the confidence of Lord Baltimore. His son, Daniel, known as Daniel Dulany, the younger, married Rebecca Tasker, daughter of Benjamin Tasker. So it was

that the father of the groom purchased Tasker's Chance from the father of the bride.

It has been stated many times that Patrick Dulany, a cousin of Daniel Dulany, laid out the town of Frederick and that Patrick Street was named after him. In recent years it has been stated by local historians that there is no evidence that Patrick Dulany, a fellow of Trinity College in Dublin, was ever in Frederick, or even in Maryland. While Patrick Street may have been named for Patrick Dulany, it is also possible that it may have been named for St. Patrick, for some of the early deeds refer to this street as St. Patrick Street.

John Thomas Schley, who built the first house in Frederick on the northeast corner of East Patrick Street and Middle Alley, was born in the Palatinate of Germany in 1712. It is generally believed that he came to America about eight or ten years before he located on East Patrick Street. At that time he was only in his twenties. It is also generally accepted that Schley and his wife came to America with a group of about one hundred families from Germany and Switzerland. The Germans brought not only the guttural German language, but also unusual energy, perseverance, courage, and frugality. They needed all of these qualities to conquer the wilderness. The pioneer had to be farmer, hunter and warrior all in one. The settlers made their way across the Indian trail into a strange wilderness, exposed to the danger of

attack from the Indians, and with no chance for immediate help.

How long the Indians had been here or where they came from is an unsolved mystery. For many years the land in what is now known as Western Maryland was a disputed territory among the Indian tribes, rather than a settled habitation of any particular tribe. It was so well stocked with game that no tribe was willing to permit any other tribe to stay long in peaceful possession. The Indian trail through the towns of Monocacy and Frederick formed a part of a great Indian war-path, and was probably used by the Shawnees in their migration northward, and by the Iroquois on their raids into the Creek country. The Shawnees located west of Catoctin Mountain. On the south were the Powhatan Confederacy and other tribes. On the east were the Susquehannocks, Conoy and Patuxent; on the North the Susquehannocks, Shawnees, Delawares and the Iroquois Confederacy. Most of the artifacts found in Frederick County, particularly the older ones, indicate that the inhabitants of this regions were the Delawares, who belonged to the Algonquin Confederacy.

At a later period a number of Iroquois Indians came down from the North. The Tuscaroras, who were found here by the white settlers in the Eighteenth Century, were of the same linguistic stock as the Five Nations, and belonged to the southern branch of the Iroquois Confederacy. According to

a map made in 1721, "ye Tuskarora Indian Town" was located near the mouth of the Monocacy east of the mouth of Tuscarora Creek, which was named after the Tuscarora tribe of Indians.

We have been fortunate in our generation in having two outstanding collectors of Indian artifacts. They have not always agreed concerning the origin and meaning of Indian names. One of these collectors is of the opinion that the Monocacy River was given its name at the time of the settlement of the Conoy clan of the Delawares on Heater's Island between 1699 to 1712, when there was a trading-post or fort at the mouth of the river, and that the word means "at the fortified place." But the other collector holds the view, which I am inclined to accept from long tradition, that the word Monocacy originally meant in the Delaware language "the river of many bends." Concerning the word Catoctin there is also dispute. One of the collectors says that it may have meant to the Indian "the place of many deer"; the other maintains that it is an Algonquian word meaning "the old hill or mountain." There is also a difference of opinion as to the word Linganore. One says it is not of Indian origin; the other says it originated either with the Algonquians or the Iroquoians and meant "the left ear," i.e., the left tributary of the Monocacy.

The normal state of existence of the Indians was warfare, except when treaties had been made for a limited period. The Indians had clearly marked trails extending over the continent along the port-

ages, through the forests and over the plains. For unknown ages this life had been going on. Deep in the soil of America were fabulous riches of coal and iron, of oil and copper, of silver and gold. These were almost unknown to the aborigines. More important to the Indians were the big herds of buffalo that roamed the plains, the millions of smaller furbearing animals, the fish that swarmed in the rivers and lakes, and the birds that darkened the sky. Fortunately the relations between the German settlers and the Indians in Maryland were quite friendly, at least until the outbreak of the French and Indian War. It has always been accepted that a daughter of Mr. and Mrs. John Thomas Schley was the first white child born in Frederick, and that she was nursed by an Indian squaw. The red men did not commit any depredations upon the property of the settlers except occasionally to take some cattle and hogs which they found on their marches.

In 1747, when Frederick Town was about a year old, the village of Monocacy had better accommodations for travelers than Frederick Town had. This is evident from the fact that two missionary church superintendents did not stop over night in Frederick Town, which had no tavern at that time, but returned to their quarters at Monocacy. One of these visitors was the Rev. Dr. Henry M. Muhlenberg, organizer of the Lutheran Church in America. He visited Monocacy in June, 1747. The other was the Rev. Michael Schlatter, a native

of Switzerland, the organizer of the Reformed Church, who came to Monocacy in May, 1747, and again in May, 1748. On his second trip the Rev. Mr. Schlatter made a visit to Frederick Town. By that time the Reformed congregation had nearly completed their log church on West Patrick Street. Although the church was not quite finished, the Rev. Mr. Schlatter preached a sermon in the building on May 15, 1748.

Shortly afterwards the Rev. Mr. Schlatter referred to Mr. Schley as follows: "It is of great advantage to this congregation that they have the best schoolmaster I have met with in America. He spares neither labor nor pains in instructing the young and in edifying the congregation according to his ability, by means of singing and reading the word of God and sermons on every Lord's Day."

On the early rolls of the Reformed Church are many names which have survived for two hundred years and are still familiar in Frederick. Among these names are Schley, Steiner, Staley, Brengle, Derr, Shriner, Getzendanner, Mantz, Holtz, Bentz, Shriver, Kunkel, Hauer, Albaugh, Cramer, Brunner and Ramsburg.

The population in this region increased so rapidly that on May 27, 1748—about two years after the first houses were built in Frederick Town—a Delegate from Prince George's County, Turnor Wootton, delivered to the Speaker of the Lower House of the Maryland Assembly in Annapolis a

bill entitled "An Act to divide Prince George's County, and to erect a new one by the name of ——— County." Delegate Wootton was born in England in 1695. On his arrival in this country, he went to London Town in Anne Arundel County and settled on South River. About a year ago I visited the historic region between Annapolis and Harwood and saw the meeting-house of the South River Club, said to be the oldest club of its kind in the United States. Turnor Wootton was a member of that club. In 1723, when he was 28 years old, Mr. Wootton moved from Anne Arundel County to a plantation called Essington on the Patuxent River in Prince George's County. So, when the Assembly of Maryland convened on May 10, 1748, "in the 34th year of the Dominion of the Right Honorable Charles, Absolute Lord and Proprietary of the Provinces of Maryland and Avalon, Lord Baron of Baltimore, His Excellency Samuel Ogle being Governor," Mr. Wootton, then 53 years old, appeared as a Delegate from Prince George's County.

Mr. Wootton must undoubtedly have heard of the two settlements in Western Maryland, one at the mouth of Hunting Creek, the other on Beaver Creek, but he tactfully refrained from urging the name of the county which he proposed to create. When we recall some years back the debate in Frederick as to whether we should call our new community hotel the Barbara Fritchie or the Francis Scott Key, we can appreciate the statesmanlike

diplomacy of Delegate Turnor Wootton in refraining from suggesting the name of the new unit of government.

On May 31, 1748, the bill introduced by Delegate Wootton was read the second time, but this time the bill contained an important addition. It now provided for the erection of a new county "by the name of Frederick County." The bill was passed by the Lower House and was taken to the Upper House by two Delegates, John Hall, of Baltimore County, and John Stoddert, of Prince George's County. The Upper House passed the bill on June 10.

Several weeks ago I had the pleasure of chatting with Mr. William H. Wootton, of Baltimore, a direct descendant of Turnor Wootton, who introduced the bill in the Maryland Assembly to create Frederick County during the administration of Governor Ogle.

Samuel Ogle, a former cavalry officer, was commissioned Governor and Commander-in-Chief of the Province in December, 1731, and served until December, 1732, when Charles Calvert took over the office of Governor himself. In June, 1733, Ogle was commissioned as Governor again, and served until 1742. It was during Governor Ogle's third administration, which extended from 1746 until his death in 1752, that the bill enacted by the Assembly to create Frederick County was placed before him.

By this time Governor Ogle had become a well-known and popular figure. He was born with a talent for politics and a genius for living well. The Colonists found that he had the ability to be firm without being arrogant. He took himself seriously but he was not ostentatious. In those days Maryland was growing and prospering. The population of Maryland in 1748 was about 130,000. Tobacco was the most important crop. In the first year of Governor Ogle's administration tobacco was made legal tender at the rate of one penny per pound. By 1736, after Monocacy was established, but before Frederick Town was laid out, there were 130 ships sailing back and forth across the Atlantic engaged in transporting tobacco to Europe and bringing back staple goods and luxuries to the Province of Maryland. Wheat and Indian corn were also exported from Maryland in large quantities. Grants of land were made to responsible persons who undertook to build flour mills for the purpose of encouraging the manufacture of flour for exportation.

While Governor Ogle was a capable and diligent executive, he was also celebrated as a sportsman. He was the leading spirit in the horse racing circles of the Province. It has generally been said that Frederick Town was named in honor of Frederick Calvert, son of Charles Calvert, Lord Baltimore. But Frederick Calvert, who was born in 1731 and became the sixth and last Lord Baltimore, was only 14 years old when Daniel Dulany, the

elder, laid out the town of Frederick. It is entirely possible that the town on Beaver Creek was named for Lord Baltimore's friend, Frederick, Prince of Wales. Frederick Calvert himself was named after Frederick, Prince of Wales. At that time the Prince of Wales, son of King George II, was heir apparent to the British throne and was an important young man in the public affairs of England. While it is a probability that Mr. Dulany and Mr. Schley intended to compliment the Prince of Wales, there is no definite evidence to sustain this view.

In 1741 the Governor married Ann Tasker, a daughter of Benjamin Tasker. The Governor was 47, Miss Tasker only 18. In 1742, when Bladen was appointed Governor, Ogle took his young bride to England, where they stayed for five years. At Annapolis I now sit beside Chief Judge Ogle Marbury, a descendant of Governor Ogle; and when an opinion is handed down by the Court of Appeals, it is filed by Mr. Maurice Ogle, Clerk of the Court, also a descendant of Governor Ogle. Governor and Mrs. Ogle had five children, one of whom, Mary Ogle, was born in England. When the Governor and his wife returned to Maryland in March, 1747, they brought along not only the two-year-old daughter but also a race horse named "Spark." The celebrated horse had been presented to him by Charles Calvert, Lord Baltimore, who in turn had received the horse as a gift from Frederick, Prince of Wales.

On Saturday, June 11, 1748, the members of the Lower House called on His Excellency Samuel Ogle, Governor and Commander-in-Chief of the Province, and presented to him the bills they had passed. One of these was the bill creating Frederick County to include all of Western Maryland. The Governor, in the presence of his Council, immediately signed his name to the bills. 46 *Maryland Archives,* 54-57; *Maryland Gazette,* June 15, 1748.

Governor Ogle then made an address to the Gentlemen of the Upper and Lower Houses of the Assembly, which signalized the close of the session. In this address the Governor said: "The temper and moderation with which you have carried on the public business of this session are highly commendable; and I flatter myself that the laws now made will be of real service to the country."

It had been only a year since the Governor returned from England with "Spark," the celebrated race horse, which had been presented to him by Frederick, the Prince of Wales. Thus there can be little doubt that he was gratified that the Assembly had called the new county "Frederick." But it can only be conjectured that the Governor was consulted concerning the name of the new County before the bill was passed by the Lower House, and that the County was given the name of Frederick because the Governor wanted to compliment Frederick, the Prince of Wales.

The first town of Monocacy flourished for considerably more than a quarter of a century. But between 1760 and 1770 a new village was built about a mile away by John Creager on his land near the old log church. This site was on higher ground than the town of Monocacy, and thus was more desirable because it was beyond the danger of being flooded by the Monocacy or its tributary. Within a short time the tradesmen moved their establishments to the more favorable location. New roads were built, and the Baltimore and Pittsburgh road crossed the George Town and Buffalo road. Creagerstown, on one of the first cross-roads of the country, became an important stagecoach point. It had four fine taverns for the accommodation of the travelers. From that time on Monocacy began to fade in importance and soon became one of the ghost towns of the State. Maryland has a number of ghost towns, but none more intriguing to the imagination than Monocacy, the village that was started in the year of Washington's birth and flourished when the Monocacy River was the western frontier of civilization.

In contrast to Monocacy, the town of Frederick, which became the county seat probably through the influence of Daniel Dulany, has had a steady growth; and we are entitled to justifiable pride in the history of Frederick City and Frederick County during the period of the past two hundred years.

262813

The last two centuries have been a period of marvelous change. Probably at no time in the history of the world has civilization been subjected to such rapid development. Several weeks ago the State of Virginia celebrated the 341st anniversary of the founding of the first permanent Colony of English settlers at Jamestown. From a handful of starving settlers the country has grown to a Nation of about 150,000,000 people made up of all the races of the world. The huge wilderness stretching 3,000 miles from the Atlantic to the Pacific has been filled with homes and stores, schools and colleges, factories and farms and all the comforts of civilization.

Supplied at each important step of advance with new implements of science, which hastened our pace, lured by such rewards for industry and haste as were never offered to man before in the history of the world, the people of America threw themselves, as James Truslow Adams has said, "into the task of physical domination of our environment with an abandonment that perforce led us to discard much that we had started to build up in our earliest days." Dr. Adams has also written: "The barbarian carelessness of the motoring millions, the littered roadsides, the use of our most beautiful scenery for the advertising of products * * * are but symptoms of our slipping down from civilized standards of life, as are also lawlessness and corruption, with the cynical disregard of them by the public."

In the Eighteenth Century there was an established civilization with stability of material and spiritual values. Then began the scramble for the untold wealth which lay at the foot of the rainbow. The frontier was always retreating before us. As we went forward, stability gave place to the constant flux on which we have since lived. In referring to the Memorial Day exodus of Baltimoreans by motor cars, railroads, steamship lines and airlines, the editor of the *Baltimore Sun* recently said: "This mass holiday movement * * * is a revival of the old pioneer spirit. There is about it a distinct flavor of the covered wagon and the Oregon Trail. If no panther leaps from a tree overhead or Indian takes a toll of scalps, there are plenty of other hazards on the highway to give a modern journey the old-time zest."

But while we have been occupied with material conquest, we have not entirely lost the vision of something nobler. If the American has hastened after the pot of gold, he has also seen the rainbow, and we felt that it promised a hope for mankind. In this critical hour in the history of the world, the eyes of hundreds of millions of people are looking to this country as never before. They know that free men will struggle and sacrifice when they know what they are sacrificing for. Now, as in the days of our forefathers, the people of America can give hope and inspiration to the distressed people of the world.

a two-story frame dwelling, a bank barn, and the necessary out-buildings, Mr. Eyler has greatly improved the quality of the land. His hard work and constant attention to his business have made him a prosperous man and the owner of one of the desirable farms of the district. Mr. Eyler is a Democrat, actively interested in all that concerns the improvement of the county.

Edward Ross Eyler was married to Mary, daughter of Josiah and Ann Eliza (Homes) Wetzel, whose father was a prominent farmer of Emmitsburg District, Frederick County. Their children are: 1, Key Margaret, at school; 2, Lulu M., at school; 3, Charles F.; 4, Raymond E.; 5, Gordon L.; all at home. Mr. Eyler and his wife are members of the United Brethren Church in Eyler's Valley. They are active workers in the church, and contribute liberally to church finances. Mr. Eyler is superintendent of the Sunday school.

****

THE LATE EDWARD T. GETZENDANNER, a well-known farmer who resided near Poolesville, Md., eldest son of Daniel and Mary (Derr) Getzendanner, was born in Frederick County, Md., January 22, 1825.

FIRST SETTLEMENTS OF GERMANS IN MARYLAND—THE GETZENDANNER FAMILY.

Christian Getzendanner, or, as sometimes found in the old records, Kitchadanner, was born in Switzerland, but took up his residence in Schiefferstadt, Germany, where, in 1723, he met and married Ann Barbara Brunner. In 1729 he came with the Brunner family to America, landing in Philadelphia, Pa., September 15, (See Rupp's 30,000 names, page 16, in the Library in Harrisburg, Pa.,) and settled about two miles west of the spot where the city of Frederick was afterwards laid out. He purchased from the Indians, a tract of 3000 acres extending from the foot of the mountains, where Fairview now stands, easterly towards the Monocacy River. Mr. Getzendanner relied upon the title obtained from the Indians, but, ascertaining that a Mr. O'Neal had obtained a patent for about 1000 acres on the eastern part of his land, his eyes were opened to the necessity of obtaining a better title to his possessions. He accordingly applied for a patent and, on April 17, 1754, succeeded in securing a patent for 930 acres, on a part of which his original settlement had been made. The first house, which was built of logs, stood until about thirty years ago. The descendants of Mr. Getzendanner intermarried with the families of the Schleys, Kemps and Buckeys. Christian Getzendanner died in 1766, bequeathing the land to his son, Adam.

Adam Getzendanner died in 1783, and by his will divided his land among his three sons John, Christian, and Jacob.

John Getzendanner, the great-grandfather of Mrs. E. D. Shriner, who was the eldest, receiving the part on which his father resided. At his death, in 1841, he divided his land called "Adam's Content," among his three sons Johnathan, Daniel and Abraham.

Johnathan Getzendanner was married to Elizabeth, daughter of John Derr. Dr. John W. Getzendanner, of Middletown, Md., is the grandson, and Dr. Harvey Getzendanner, of Frederick, Md., the great-grandson of Johnathan and Elizabeth (Derr) Getzendanner.

Abraham Getzendanner was married to Mary, daughter of Peter Buckey. These brothers had large families, but their descendants, with few exceptions, left Frederick County and settled in other parts of Maryland, Virginia, and members of the Southern and Western States.

Daniel Getzendanner was married to Mary, daughter of John Derr and a sister of Elizabeth Derr (Mrs. Johnathan Getzendanner). Their eldest son, Edward T. Getzendanner, great-great-grandson of the original settler, Christian Getzendanner, spent his whole life at farming. In politics, he was a life-long Democrat. In religion, he was a member of the Reformed Church. Edward T. Getzendanner was married to Catharine Schaeffer. Their children are: 1, Annie Mary, died July 18, 1864; 2, Mrs. Nelson Diehl, of Frederick; 3, Winton; 4, Daniel J., died May 19, 1899; 5, William Reese, resides in Montgomery County, Md.; 6, Addie, the wife of Dr. Barrick, of Newark, Ohio; 7, Nannie May (Mrs. Edward Ross Shriner), of Frederick County, Md. Mr. Getzendanner died at his farm near Poolesville, Md., February 14, 1897.

****

JOHN FRANKLIN DAVIS, who spent his active years following the vocation of a farmer, is now living retired at "Sunnyside" farm, in Urbana district, which place contains 153 acres. He was born on his father's farm in New Market District, near Pleasant Grove Church, March 10, 1844. His parents were Elias and Rachel (Morsell) Davis.

Mr. Davis became a pupil at the Pleasant Grove public school at the age of six. His instructors were Basil Williams, Lucinda Hawley, Mr. Prather, and Rufus K. Day. When

FIRST SETTLEMENTS

OF

Germans in Maryland.

Gen.
973.2
S

A PAPER READ BY

EDWARD T. SCHULTZ

BEFORE THE

FREDERICK COUNTY HISTORICAL SOCIETY.

JANUARY 17TH, 1896.

AND BEFORE

The Society for the History of the Germans in Maryland,

MARCH 17TH, 1896.

TO WHICH ITEMS OF HISTORICAL INTEREST REFERRING TO FREDERICK CITY AND COUNTY ARE ADDED.

(PUBLISHED BY REQUEST.)

DAVID H. SMITH.
Frederick, Md.
1896.

1763 that it was finally settled, and then by the *shrewdness* of the Penns Maryland was dismembered of between three and four millions acres of land. Whatever doubts may have existed in the minds of historical students, as to the validity of the claim of the Lords Baltimore, have been entirely brushed aside by the information disclosed in the Calvert papers recovered a few years ago by the Maryland Historical Society.

GERMAN SETTLEMENTS IN VIRGINIA.

For many years Germantown was the *rendezvous* for the Protestant refugees fleeing from the relentless persecutions which devastated some of the fairest portions of France and Germany. From here as a centre the immigrants spread over Southern Pennsylvania into what is now Lancaster, York and Adams counties, many of them or their descendants finding their way across the boundary line into Maryland and Virginia.

As early as 1714 twelve German families of fifty persons, followed by twenty families of eighty persons, settled on the Rappahannock river near the present city of Fredericksburg. Others followed, and by 1730 some of them had crossed the mountains into Shenandoah and Rockingham counties. These in turn were reinforced by Germans from the Pennsylvania settlements, and by 1743 there were a number of flourishing settlements of Germans in the Shenandoah and other valleys of Virginia. In 1748, when Washington was surveying lands in that part of Virginia, "he met many Germans, men, women and children, who followed him through the woods and spoke nothing but Dutch (German.)"

"These Virginia settlements were in regular communication with the Pennsylvania settlements, and it was in consequence of the kindness shown the settlers by Governor Spottswood that the German-Pennsylvanians in the last century called Virginia "*Spottsylvania.*"

SETTLEMENT AT MONOCACY, FREDERICK COUNTY.

The route of travel from Lancaster county to the Virginia settlements was over an Indian trail, a route for pack horse travel and missionaries, extending across the territory now York and Adams counties, Pennsylvania, to a point on the Monocacy river near the boundary line of the Provinces of Maryland and Pennsylvania and thence to the Potomac river, crossing the Blue or South Mountain, through what was and is now "Crampton's Gap."

It was by this route that about 1729 the first Germans drifted into Maryland (it is said that they thus came as early as 1710-1712), and settled near the Monocacy river, and between 1732 and 1734 built the *first* German church in Maryland. It was situated on the west side of the river, and about ten miles above where Frederickstown was afterwards laid out.

In 1739, by order of the Lancaster County Court, a road was built from Wright's Ferry (Wrightsville), to the Maryland line, a distance of thirty-five miles, and thence, by an act of the Maryland Assembly, it was continued to the Potomac river. This road followed substantially the old Indian trail, and for many years was known as the *Monocacy Road.* It was the great highway from the East to the South and Southwest, and it was over this road that in 1755 the 150 wagons and 200 pack horses, secured in Pennsylvania by the efforts of Benjamin Franklin, then Postmaster-General were transported to the camp at Frederick, where a part of the army was collected preparatory to the campaign which ended in the disastrous defeat of General Braddock. [It was at this camp that Washington and Franklin met for the first time, and where both were called in consultation with General Braddock and Governor Sharpe, and it was while the army was encamped here during April and May, 1755, that Washington was appointed aide-de-camp to General Braddock.]

It was the route by which the British prisoners captured during the Revolutionary War were taken to the barracks at Frederickstown, Maryland, and Winchester, Virginia, and the route used by General Wayne with his 900 patriots on their way to Yorktown, Virginia, during the same war.

It was also the road used during the war of 1812, when the British threatened Washington and Baltimore, to transport cotton from Georgia, Mississippi and other points in the South to Philadelphia and New York. In 1808 this road was macadamized and it continued to be the great highway between the lower counties of Pennsylvania and Maryland and the South until the building of railroads.

"The Governor of Virginia and afterwards Lord Fairfax made strenuous efforts to direct the German immigration to Virginia, and in 1732 the Governor ceded a tract of land of some 25,000 acres to a certain Joss Hite, a German, and Jacob Van Meeter, a Dutchman, on condition that they would settle 200 German

families on the land ceded to them. Hite and Van Meeter traversed Pennsylvania, New Jersey and Germany in search of emigrants and directed them by the road of the Monocacy to Virginia. Charles Lord Baltimore, not to be outdone by the Governor of Virginia, thereupon on the 2d of March, 1732, made the liberal offer of 200 acres of land in fee, subject to a rent of four shillings sterling per year, payable at the end of three years, for every hundred acres, to any person having a family who should within three years actually settle on the land between the rivers Potomac and Susquehanna, and to each single person, male or female, between the ages of fifteen and thirty, one hundred acres of land on the same terms, with the assurance that they should be as well secured in their liberty and property in Maryland as in any part of the British plantations in America without exception.

"The Germans, on their way from Pennsylvania to Spottsylvania, seeing the rich lands of Frederick county, offered them on such liberal terms (a rental of one cent an acre per annum), did not proceed further, but struck their spades into the ground right there and then, and in a few years there was a prosperous settlement in and about Monocacy. From there they spread east, south and west, but for many years the church at Monocacy was their meeting place," and Lutherans and German Reformers scattered for miles in the surrounding country, including the subsequent settlement at Fredericktown, worshipped therein for a a number of years.

SETTLEMENT AT FREDERICKTOWN.

In 1735 there arrived about 100 families from the Palatinate Germany by way of Chesapeake Bay, landing at Annapolis or Alexandria (both of which towns were then more important ports of entry than Baltimore.) Their leader or head man was Thomas Schley, "their schoolmaster." This gentleman was the progenitor of the large and prominent family of that name in Maryland, Georgia, and other parts of our country.

These settlers located on lands belonging to Daniel Dulaney, of Annapolis, who was a large land owner in that section of the province. Here ten years later (1745) a town was laid out on both sides of Carroll Creek, and three miles from the Monocacy river. In compliment to Frederick, son of Lord Baltimore, then a youth of 14, it was called Fredericktown.

Germans from Pennsylvania, as well as direct from the Palatinate, continued to arrive, and these being reinforced by settlers of English, Scotch and Irish extraction from the lower counties of the province, the wilderness was soon transformed into cultivated fields.

The early German and Swiss set lers were essentially a religious people, and a history of their churches and congregations is a history of themselves. Those who settled at Monocacy and Frederick were remarkably free of the sects, Moravians, Mennonites and others, into which the German settlers of Pennsylvania were divided. They were mostly followers of the teachings of Luther and Zwingli, known respectively as Lutherans and German Reformers.

It was the invariable custom of the early settlers, when a sufficient number located in a neighborhood, to set about the erection of first—a schoolhouse, and then a church, the schoolmaster being regarded but little less an important personage than the pastor. Our pious forefathers wisely believed that the intellectual improvement of the young was a necessary adjunct to their religious training. They organized congregations, but it was many years before regular pastors were obtained for them. The schoolmaster read printed sermons on Sunday and imparted religious as well as secular instruction to the young. The Reformers around the Monocacy and Frederick settlements mostly occupied the tract of land known as "Tasker's Chance," containing 7,000 acres of land, and, although there were a few scattered settlers who had come from the lower counties, these were undoubtedly the first considerable number of white people to locate in and about the present city of Frederick.

In 1748 they built a log church on a lot of ground 62x363 feet, extending from the present Church street to Patrick street, donated by Daniel Dulaney; the church being located on the Patrick street end of the lot. The County Court was for several years held in this building. By the year 1763 this church was found to be inadequate for the needs of the growing congregation, and a substantial stone building was erected, 45 feet wide, 60 feet long and 28 feet high, with a tower and steeple 60 feet high, which was subsequently increased to 150 feet. This church was used by the congregation over three-fourths of a century, until 1848, when a new building of enlarged capacity was built on the opposite side of the street. The corner-stone was laid June 12th of that

year in the presence of General Winfield Scott and a large number of United States Army officers, who were in attendance at a Court of Enquiry held at the time. The old church was left standing until 1881, when it was torn down and a chapel built upon its site. The tower and the remarkably graceful spire were fortunately permitted to stand as originally constructed.

Among the early membership of this church are found the names of Adams, Baltzell, Brunner, Baer, Cramer, Getzendanner, Michael, Ramsburg, Holtz, Kemp, Sinn, Stull, Schley, Steiner, Thomas, Wolff and others, descendants of some of whom are living on lands originally settled by their forefathers. At later periods came from the Pennsylvania settlements as well as direct from the fatherland, the Baers, Bantzs, Gepharts, Buckeys, Brengles, Dolls, Mantzs, Hauers, Lingenfelders, Schwartzs, Shrivers, Stulls, Schriners, Schultzs, Rohrs, Kunkles, Kuntzs, Faubles, Weavers, Wipperts, Webbers, Witmans, Albaughs, Derrs, Bentzs, Dofflers, Weiss, Wetzel, Huber, Staleys, Devilbiss, Houcks, etc.

In 1752 the Lutherans at Frederick commenced the building of a stone church upon a lot of ground deeded to the congregation for a nominal consideration by Daniel Dulaney. The foundation was dug and the walls reared to the height of five or six feet when the regular pursuits of the town were thrown into confusion by the French and Indian war, which now broke out in great fury. The formerly well disposed Indians, instigated by French money and influence, set the midnight torch to the homes and barns of the peaceful settlers of Frederick county. The women and children, as a protection from the tomahawk and scalping knife of the infuriated savages, were removed to places of security, and instead of the plough, the men took guns and swords into their hands. Many of the more timid abandoned their homes and barns and sought safety by flight to distant points. So great was the desertion on the frontier that Washington wrote in August, 1756: "The whole settlement of Conogocheague has fled and there remains now only two families from there to Fredericktown. That the Maryland settlements are abandoned is certainly a fact, as I had the accounts transmitted to me by several hands and confirmed yesterday, 28th, by Henry Brinker, who left *Monocacy* the day before, and who affirms that 350 wagons had passed that *place* within the space of three days."

"It was in these troublous times that the famous Indian fighters, the Prathers, Pohs (Poes), in Maryland, and the Weitzels, in Vir-

ginia, all German settlers, first became known. Colonel Thomas Prather lived two miles from Conogocheague and was the commander of the Frederick county militia. The old stockade fort, near the present town of Clearspring, was rebuilt at an expense of £6,000 and named Fort Frederick. It was quadrangular in form, 120 yards each way, with heavy stone walls, with bastions, and contained barracks sufficient to accommodate 300 persons. It was for a time under the command of Col. F. Haldiman, a German Swiss officer, commissioned by the English government. It was garrisoned by Frederick county militiamen, 200 of whom volunteered to strengthen the distant Fort Cumberland, an outpost in this war."

The capture of Fort du Quesne (Pittsburg) by the British and Americans in 1758 subdued the Indians, and the farmers returned to their homesteads, peace and quietude following the turmoil of war in Western Maryland, and work on the Lutheran church, as well as on the courthouse at Frederick, which had also been interrupted, was resumed, and both were speedily completed.

The best accounts we have of the settlements at Monocacy and Frederick, as well as those at Conogocheague and in the valley of Virginia, are from the reports of the Reverends Michael Schlatter and Heinrich Melchior Muhlenberg, the organizers respectively of the German Reformed and Lutheran Churches of America.

In 1746 Mr. Schlatter was sent by the Reformed Churches of Holland as a missionary to the Dutch and Reformed settlers of this country to organize them into congregations in the various localities where they resided and to bring them into ecclesiastical relations with the churches of the Old World.

From Philadelphia and Germantown as a centre, Schlatter made many journeys of one, two, and even three hundred miles, preaching the Gospel and gathering up families and organizing them into congregations.

In his journal, Mr. Schlatter says, "on the 29th April, 1747, I undertook a great journey to Monocacy and other places in Maryland." After stopping and holding religious services at Lancaster, York and Conewago he reached *Monocacy* on May 6th, where on the following day he preached a sermon and baptized twenty-six children, and on the next day, May 8th, he administered the Lord's Supper to eighty-six members.

After Divine Service he read his instructions to the people, and forty-nine heads of families at once offered to raise for the sup-

port of a minister, in money and grain, the amount of forty pounds, equal to 266 Dutch guilders. Referring to the Monocacy congregation, Mr. Schlatter says: "It appears to me to be one of the purest in the whole country, and one in which I have found the most traces of the true fear of God; one that is free of the sects, of which, in other places, the country is filled. For on 7,000 acres of land in that neighborhood there are none but such as are of the German Reformed faith." He intimates that this is the *seventh* congregation or charge that he had organized, and says, if this congregation was united with the one called Conogocheague, lying thirty miles distant, the two would be able to sustain a minister. [Such a union was effected some years later.] After ordaining elders and deacons he returned the same evening to Conowago and arrived at York on the morning of May 9th. Mr. Schlatter did not at this time extend his visit to Frederick town, as some of the church historians have erroniously stated, but exactly one year later he again visited Monocacy, arriving there May 7th, 1748, and on the following day "in Fredericktown," a newly laid out town, preached in the schoolhouse," and on the same day, in company with an elder of the congregation, who offered to accompany him through Virginia, he started on his journey. They arrived at Conagocheague at 2 o'clock the next morning. Here Mr. Schlatter found a German Reformed congregation, to whom he preached a sermon. After which he and his companion traveled ten miles to the Potomac river and crossed over into Virginia, and traveled fifteen miles without seeing either a house or human being. On the 10th day of May they took dinner at Fredericktown, Virginia (now Winchester). In the evening Mr. Schlatter preached to a Reformed congregation at Shenandoah (Strasburg). The next day they proceeded forty two miles up the valley to New Germantown (New Market), where Mr. Schlatter preached to a large congregation. He and his companion then retraced their steps to Monocacy, where they arrived on May 12th.

The following day Mr. Schlatter preached at Fredericktown, Maryland, "in a new church which is not yet finished." After the sermon he administered the "Holy Supper" to ninety-seven members, baptized several aged persons and children, married three couples and installed elders and deacons.

He says: "It is a great advantage to this congregation (Monocacy) that they have the best schoolmaster I have met with in

America. He (Thomas Schley) spares neither labor nor pains in instructing the young and edifying the congregation according to his ability by means of singing and reading the word of God and printed sermons on every Lord's Day."

Mr. Schlatter found the land fruitful for grain and pasture, producing "Turkish corn (maize or Indian corn) almost without manure, with stalks ten and more feet long. He found in Virginia "deer in droves" and saw "a fearful rattlesnake seven or eight feet long and five inches thick. This is a dangerous kind of snakes. Still it warns the traveler by rattling when he is yet twenty steps off, so that he has time to avoid it."

There were many Indians in the neighborhood of the settlements, but Mr. Schlatter found them "well disposed and very obliging, and, when not made drunk by strong drink, friendly towards Christians."

Mr. Schlatter, in May, 1753, again visited Frederick, accompanied by Rev. Theodore Frankenfield, whom he installed the first regular pastor of the Monocacy and Conogocheague congrega tions, which, according to Mr. Schlatter's report, July, 1751, were the only regularly organized German Reformed congregations in Maryland.

Mr. Muhlenberg arrived at Monocacy, June 24th, 1747, just seven weeks after the first visit of Mr. Schlatter. Two men from Maryland met him at Conowago on the previous day to take him to a place thirty-six miles distant. They started in a drenching rain, and, finding no house at which to stay, "they were compelled to ride all night through the wilderness with the rain pouring down and the poor horses up to their knees in water and mire." By morning, June 24th, they reached their quarters. "This was the place called *Monocacy*, ten miles east of Fredericktown, Maryland. Here they found a log church."

The members of the congregation assembled, but "before sermon Mr. Muhlenberg wrote in the English language in the book of church records a number of articles concerning the order to be observed in the congregation." This book is now in the archives of the Lutheran Church of Frederick. On the back is stamped "*Gemiende Manacakee*" (*Congregation of the Monocacy*. It should be greatly prized by the members of that congregation from the fact that it contains the rules for the government of their church in the handwriting of the great and good man who labored so faithfully for the establishment of Lutheranism in this

country. From the fact that so few of the names attached to the articles in this church book are now to be found in the county, it is supposed the most of them or their immediate descendants drifted into other parts of the country.

"Mr. Muhlenberg did not find the German Lutherans at Monocacy in as good condition as Mr. Schlatter found the Reformers. The Moravians, with their missionaries, George Ninke and his wife, had been among them and made great inroads into the church, causing much bitterness and strife among the members, which he only partially succeeded in removing."

"Proceeding further, on June 25th, Mr. Muhlenberg and his companions came, after a ten-mile ride, to Fredericktown. A number of Lutherans living there, members of the Monocacy congregation, had been prevented from meeting the others on the previous day by reason of the rain." The most of these attached their signatures to the articles in the church book. After administering the Lord's Supper and baptizing some children Mr. Muhlenberg returned the same evening to his quarters at Monocacy, and on the following day proceeded to Conawago, York, Lancaster and to his home, at Philadelphia.

Among the early membership of this congregation are found the names of John George Lay, John Krietzman, John M. Roemer, Peter Axtel, Henry Sechs, Jacob Hoft, Martin Wetzel, George Schweinhardt, John Schmidt, John Verdries, Michael Reisner, Dr. Schney, John Stolmyer, John Sechs, Valentine Verdries, John George Seldner, John Christoph Schmidt, John Vogler, John Davis, Frederick Overdries, Martin Wehel, Jr., Nicholas Wehel, Frederick Willhaut, George Honig, George Rolz, George M. Hoffman, Peter Apfal, Ludwig Weltner, Frederick Unsalt, Jacob Hoen, Hans Frederick Geyer. These names are attached to the rules in the church book referred to.

At later periods came the Applebees, Boyers, Hardts, Fishers, Debruers, Hallers, Homes, Conradts, Ebberts, Jenkins, Howmans, Levys, Englebrechts, Mayheffers, Mayers, Myers, Metards, Nixdoffs, Weltzhimers, Bechtels, Cullers, Anglemans, Metzgers Hoffmans, Dills, Fearhakes, Reichs, etc.

Monocacy was not only the earliest permanent settlement of Germans in Maryland, but if the statement of Rev. Dr. Zacharias, in his centenary sermon Whit-Sunday, 1848—that Germans settled between the Monocacy river and the mountains in 1710–1712, be correct, Monocacy was the first settlement of white

people within the limits of Western Maryland. It was certainly the most important settlement of Germans in the State until the erection of Frederick county, in 1748, when Fredericktown, having been made the county seat, rose into prominence and the headquarters of both churches were transferred to the more populous centre; and as Joppa, one of the early county seats of Baltimore county, was absorbed by Baltimoretown, so Fredericktown absorbed the more ancient Monocacy.

The exact location of the old log church to which Mr. Muhlenberg refers is not known. The only data that has come down to us is, that it was erected on the west side of the Monocacy river, near where the Virginia road crossed the river and about ten miles above where Fredericktown was afterwards laid out, and about three and a-half miles southeast of the subsequent settlement at Graceham. This would locate it a little south of the present Cregerstown.

This building is said to have stood until the commencement of the present century, but not a vestige of it remains to mark the spot where the first German congregations in Maryland were organized and where they worshipped for a period of fifteen to twenty years.

After the absorption of Monocacy the section of the county known as the *Glades* became populous, and a log church was built in 1750 upon land ceded by Lord Baltimore. After the Revolution and the confiscation of the property of Mr. Dulaney, who had become possessed of a large portion of the reserved lands of Lord Baltimore, the General Assembly of Maryland passed an act confirming the title for a five-acre lot to the German Church on "Monocacy Manor." For a period of over eighty years the congregation at the "Glades" was under the pastoral charge of the ministers of the Reformed Church at Frederick, but in 1833 it was detached therefrom and was united with the congregations at Woodsboro, Rocky Hill an Cregerstown.

Between 1748 and 1754, 2,800 Palatinates came into Maryland by way of Baltimore and Annapolis; some of whom located in Baltimore and Baltimore county, but the larger part settled in and about Fredericktown. Unfortunately the shipping lists of immigrants to Maryland have not been preserved, but it is known that among the immigrants who arrived during the periods

named were Christopher B. Mayer and his son-in-law, Rev. Bernard Houseal, who, in 1753, became the first regular pastor of the Lutheran Church at Frederick.

Mr. Mayer brought a letter from Cecilius Calvert, Secretary and acting Proprietary of Maryland, to Benjamin Tasker, of Annapolis, president of the Council and one of the original large land owners in Frederick county, requesting him to give the necessary assistance to Mr. Mayer and those accompanying him to forward them to *Manockesy*, their destination. Mr. Mayer was cousin to Christian Mayer, who settled in Baltimore in 1781; descendants of both of whom have been among the most prominent and distinguished citizens of Maryland, among them the late Brantz Mayer and Mr. Charles F. Mayer, president of the Baltimore and Ohio Railroad; the last named is a descendant of both, his father having been a son of Christian Mayer and his mother a descendant of Christopher.

SETTLEMENTS AT CONOGOCHEAGUE AND HAGERSTOWN.

The settlement known as *Conogochegue* was near the present town of Clearspring and seven or eight miles southwest of Hagerstown. The first settlers, who were mostly Germans and members of the Reformed and Lutheran Churches, it is thought, came soon after 1735.

At the time of Mr. Schlatter's visit, in 1748, and until after the French and Indian war, Conogocheague was the westernmost settlement in Maryland. As has been stated, the settlers built a stockade fort near the settlement. They also built another on the Potomac river, in which their families sought refuge when the Indians became hostile.

The site of the log church at Conogocheague, in which Mr. Schlatter preached in 1748, is now occupied by a stone church, built in 1795, known as St. Paul's, distant about one and a-half miles from Clearspring. It is now and always has been a "Union Church," both Lutherans and Reformers worshipping therein. The first regular German Reformed pastor was Theodore Frankenfield, who served this as well as the congregation at Fredericktown from 1753 to 1755. It was, perhaps, during the pastorate of this gentleman that Monocacy lost its prestige, as after 1755 I was unable to find any allusion whatever to the place, settlement or church called by that name.

Jonathan Hager, a native of Germany, emigrated to America some time prior to 1739, for on December 16th, of that year, he

MARYLAND MARRIAGES, 1778-1800

Compiled by
Robert Barnes

GENEALOGICAL PUBLISHING CO., INC.
BALTIMORE
1978

Allen, Will'm, 7 March 1791, Sarah Dean 3 BA-229
Allen, William, 12 April 1798, Hannah Bond 3 HA-27
See also 12 BA-370.
Allen, William, 3 Dec. 1800, Mary Sollers 6 BA
Allender, John, 20 July 1789, Hanna Jervis 20 BA-1
Allender, John Day, 13 Aug. 1790, Martha Barnaby 18 BA-2
Allender, Joseph, 30 Jan. 1800, Mary Biays 5 BA-1
Allender, Nicholas, 26 June 1797, Sarah Bradford 3 HA-26
2 HA-349 gives the date as 29 June 1797.
Allender, William, 19 Nov. 1788, Ann Sollars 6 BA
Allens, James, 6 Jan. 1782, Sarah Williams 3 HA-5
Allibone, Benjamin, 14th day, 2 mo., 1787, Phebe Stedman 6 SF
Allingham, Stephen, 19 April 1781, Jemima Richards 2 PG-5
Allison, Elisha, 19 June 1796, Ann Shepperd 3 BA-323
Allison, George, 15 June 1797, Christina Zimmerman 4 FR
Allison, Henry, 25 May 1779, Margaret Dillian 3 SM-57
Allison, Jno. B., 20 April 1797, Eliz. Higgins 5 MO-114
Allison, Patrick, 15 March 1787, by Rev. Isaac S. Keith; Mary Buchanan 5 BA-1
Allison, Robert, 9 July 1780, Sarah Turner 3 HA-2
Allisson, Henry, 22 June 1796, Elizab. Linton 2 FR-1105
Allmon, David, 3 July 1790, Eliza Traverse 18 BA-2
Allsip, Richards, 28 Sept. 1780, Keziah (House?) 1 CA-3
Allwell, William, 15 April 1790, Sarah Kedie 11 BA-13
Allwine, Jno., 9 June 1796, Cath. Weynemeyer 29 BA-6
Ally, Shadrack, 1782, Elizabeth Gates 2 CH-233
Alricks, Hermanus, 1 Jan. 1791, Jane Liggat 4 FR
Alricks, West, 21 Feb. 1794, Ann Peyton 4 FR
Alter, Adam, 8 March 1798, Eliz. Ernst 29 BA-9
Alter, Christian, 28 Dec. 1797, Nancy Wooding 6 BA
Alter, David, 20 Oct. 1796, Barb. Mohr 50 BA-400
Alter, Frederick, 21 Oct. 1790, P. Moore 29 BA-1
Alter, Jno., 19 Dec. 1795, Susannah Giles 29 BA-7
Alter, Jno., 4 April 1800, Mary Simon 29 BA-11
Altvater, Henry, 11 Dec. 1794, Hannah Garretson 50 BA-396
Alwait, Hugh, 11 Dec. 1800, Rebecka Densey 48 BA-2
Alward, Azel, 16 Oct. 1800, Sally McCammon 3 BA-393
Alwart, Hugh, 11 Dec. 1800, Rebecka Densy 8 BA-2
Alwell, Samuel, 22 Dec. 1778, Mary Maccoy 2 PG-3
Alwill, William, 8 June 1780, Sarah Philips 11 BA-4
Ambrose, John, 1 Aug. 1794, Catherine Lynn 4 FR
Ambrosins, Christopher, 9 Oct. 1787, Cath. Getzendanner 2 FR-110
Amerson, Charles, 8 April 1797, Philipena Crampton 4 FR
Amelung, Frederick M., 3 May 1797, Louise Sophia Furnival 4 FR
Amie, J. B. J. A., 27 June 1797, H. F. Joullain Dupuy 44 BA-2
Ammitt, Wm., 11 June 1793, Rebecca Roles 18 BA-5
Amos, Luke, 26 Nov. 1794, Sarah Gallion 3 HA-23
7 BA-1 gives the date as 27 Nov. 1794.
Amos, Mordica, 18 Jan. 1789, Pacience Spiers 23 BA-1
The marriage took place in Washington Co.
Amos, William, 19 Nov. 1779, Mary Sinclair 3 HA-1
Amos, Zachariah, 23 Jan. 1792, Susannah Mutchmer 3 HA-21
Amoss, Benjamin, 5 Nov. 1800, Margaret Conn 3 HA-30
Amoss, James, son of William and Hannah, 4th day, 11 mo., 1790, Hannah Lee, dau. of David and Rebecca 1 SF
Amoss, James, 23 Feb. 1798, Jane Bell 3 HA-27
Amoss, James, of J., 4 Dec. 1799, Mary Amoss 3 HA-28
Amoss, Robert, 2 Jan. 1792, Elizabeth Amoss 3 HA-21
Amoss, William, 6 June 1799, Ruth Sutton 3 HA-28
Ancrum, Jacob, 20 March 1779, Elizabeth Clark 4 FR
Anderson, Abraham, 26 Aug. 1798, Jane Camoren 6 BA
Anderson, Daniel, 29 Feb. 1785, Rachel Wearin 3 HA-9
Anderson, Edward, 14 Dec. 1797, by Rev. Ridgely; Susanna Danielson 4 AA

Brown, William, 18 Jan. 1796, Amelia Bestpitch 2 DO
Brown, William, 23 Jan. 1797, Leah Wilson 1 WO
Brown, William, 29 April 1800, by Rev. Ridgely; Elizabeth Shipley 4 AA
Browner, Daniel, 27 July 1800, Elizabeth Hoffman 6 BA
Browning, Edward, 22 April 1791, Priscilla Soper 4 FR
Browning, Elias, 12 March 1788, Susannah Cullom 4 FR
Browning, Jeremiah, before 12 Feb. 1778, Lucy Mitchel 2 PG-6
Browning, Joseph, 30 May 1796, Mary Haff 4 FR
Browning, Lewis, 28 Dec. 1793, Margaret Philips 4 FR
Browning, Sam'l, 10 Feb. 1792, Nancy Hobbs 4 FR
Browning, Zadock, 26 Dec. 1793, Mary Browning 2 FR-1109
Bru---(?), Andrew H., 1 Nov. 1800, Maria E. Solomon 6 BA
Bruce, John, 19 Jan. 1800, Mary Cullison 4 SM-184
Bruff, Charistopher, 3rd day, 1 mo., 1788, Mary Berry, dau. of James 4 SF-183
Bruff, Robert, 22nd day, 3 mo., 1798, Ruth Neall, dau. of Solomon and Ruth 4 SF-214
Bruff, Samuel, 11 Aug. 1800, Matilda Marshall 2 DO
Bruhst, Wilhelm, 17 April 1788, Catherine Nuordenius 10 BA-190
Brumagin, John, 17 April 1795, Mary Thompson 2 DO
Brumbly, Jabez, 25 Oct. 1796, Martha Tarr 1 WO
Brummel, Joseph, 21 Dec. 1797, Elizabeth Fawble 45 BA-2
Bruner, Peter, 4 Oct. 1782, Margaret Gunn 4 FR
Brunner, Jacob, 29 Aug. 1784, Margaret Kline 4 FR
Brunner, Jacob, 13 Aug. 1786, Magd. Schneider 2 FR-1107
Brunner, Peter, 26 April 1789, Cath. Sim 2 FR-1108
4 FR gives the groom's name as Peter Brunner of Peter, and the bride's name as Catherine Sinn.
Brunner, Peter, Aug. 1796, Elizabeth Haber, widow of Schmidt 5 FR-10
Brunt, Thomas, 12 Aug. 1796, by Rev. Cash; Verlinder Smith 4 AA
Bryan, Benjamin, 16 Dec. 1781, Frances Massey 2 CH-234
Bryan, Charles, 1 April 1793, Penelope Sherwood 2 DO
Bryan, Dan'l, 2 Sept. 1785, Frances Shields 11 BA-8
Bryan, James, 29 Aug. 1793, Amey Hall 4 FR
Bryan, James John, 2 Aug. 1792, Isabella Jones 2 DO
Bryan, John, 16 Jan. 1780, Eliz'th Carhill 4 FR
Bryan, Lewis, before 30 Nov. 1779, Margaret Church 2 PG-1
Bryan, Luke, 6 Jan. 1780, Eleanor Harryman 11 BA-4
Bryan, Nicholas, 19 Sept. 1793, Deborah Gorsuch 6 BA
Bryan, Richard, 23 Feb. 1795, Sarah Timbrell 3 BA-299
Bryan, Richard, 3 Oct. 1796, Mary Steele 3 PG-442
Bryan, Thomas, 25 July 1793, Massy Plummer 2 FR-1108
Bryan, Thomas, 5 Sept. 1799, Kitty Hunt 3 BA-377
Bryerly, Robert, 30 Dec. 1783, Sarah Moore 3 HA-8
Bryley, Simon, 21 Aug. 1779, Ann Boyle 4 FR
Bryner, John, 18 Jan. 1798, Araminta Turner 4 KE-65
Bryon, Peter, 28 Jan. 1794, Eleanor Broughton 29 BA-5
Brysen, James, 22 Nov. 1795, Elizabeth Stevenson 3 BA-313
Bryson, John, 25 March 1786, Catherine Green 6 BA
Bryson, Nathan Gregg, 20 Oct. 1799, Susanna Prentiss 5 BA-3
Bucey, Henry, 26 Sept. 1778, Ann Trueman 4 FR
Bucey, Henry, 11 Aug. 1792, Ann Maccattee 4 FR
Buchanan, James, 26 Nov. 1787, Susanna Young 5 BA-2
Buchanan, James A., 1 Jan. 1793, Elisabeth Calhoun 5 BA-2
Buchanan, Moses, 15 Oct. 1780, Eleanor (?) 3 SM-58
Buchanan, Wm., 27 Aug. 1782, Cath. Myers 11 BA-5
3 BA-185 gives the date as 27 Aug. 1783.
Buchanan, Wm., 10 Nov. 1799, Hepzibah Perine 6 BA
Bucher, Barthol., 18 Sept. 1785, Sus. Walter 2 FR-1107
Buck, Christopher, 9 Oct. 1790, Kezia Gorsuch 11 BA-13
Buck, John, 19 Nov. 1793, Catherine Merryman 1 BA-6
Buck, John, 14 March 1799, Agness Hickson 6 BA

Buck, Jno., 12 Nov. 1800, Cath. Sanford 29 BA-12
Buck, Joshua, 11 June 1778, Sarah Crook 11 BA-1
Buck, William, 9 Sept. 1800, Ellen Bosley 6 BA
Buckey, George, 21 April 1787, Christena Haas 4 FR
Buckey, Peter, 13 April 1794, Christena Martena 4 FR
Buckey, Peter, 16 May 1796, Mary Salmon 4 FR
Buckey, Valentine, 29 Jan. 1793, Charlotte Ramsbergh 4 FR
Buckias, John, Jr., 9 April 1796, Elizabeth Wey 4 FR
Buckingham, George, 1 March 1788, Hester Tener 18 BA-1
Buckingham, Thomas, 3 May 1793, Mary Stophel 3 BA-266
Buckingham, William, 5 Sept. 1778, Margaret Gladman 11 BA-1
Bucklers, Henry, 17 Nov. 1797, Rachel Gilberthorpe 3 BA-352
Buckley, Thomas, 25 July 1796, Rachel Garrison 3 BA-327
Bucky, George, 8 Oct. 1796, Susanna Kreiger 2 FR-1109
Bucky, Valentine, 9 Nov. 1790, Eliz. Stricker 2 FR-1108
Bucky, Valent., 29 Jan. 1793, Charl. Remsperger 2 FR-1108
Budd, John, 18 June 1781, Rebecca Tolley 2 DO
Budd, John, 24 Nov. 1794, Barbara Brooke 2 DO
Budulph, Zebulon, 16 Oct. 1797, Abigail Murray 4 KE-65
Buell, William H., 3 Oct. 1798, Eleanor Hughes 6 BA
Buger, Jno., 1793, Eleanor Stewart 50 BA-393
Buldge, Henry, 10 March 1797, Elizabeth Price 5 BA-2
Bulger, Henry, 28 March 1793, Mary Kittleman 3 BA-265
Bulger, Martin, 13 June 1779, Mary Logue 11 BA-3
Bull, Isaac, 1 March 1780, Sarah Love 3 HA-1
Bull, Jacob, 17 June 1781, Esther Bull 3 HA-4
Bull, John, 8 Dec. 1793, Delia Standiford 3 HA-8
Bull, Stephen, 24 Aug. 1793, Hannah Sulph 3 BA-271
Bull, William, 26 Aug. 1781, Avarilla Hanson 3 HA-4
Bull, William, 2 June 1785, Mary Bussey 3 HA-9
Bullen, John, son of Charles and Elizabeth (born 11 April 1767), 9 March 1794, Mary Harrison, dau. of William and Sarah (born 24 Dec. 1773) 1 TA-309
Bullen, Simon, 27 Aug. 1791, Jane Willson 18 BA-3
See also 3 BA-235.
Bullett, Thomas James, 21 Dec. 1789, Mary Harrison 2 DO
Bumbery, John, 30 April 1784, Mary Baltrop 2 CH-234
Bumbury, Simmons, 24 Sept. 1795, Nancy Bride 42 BA-1
Bumrides, James, 24 Nov. 1785, Margaret Slater 5 BA-2
Bunker, Job, 29 July 1795, Mary Anderson 6 BA
Bunker, Moses, 8 May 1798, Margaret Franciscus 5 BA-3
Buntz, Jacob, 8 Sept. 1793, Rachel Coleman 18 BA-5
1 KE-250 states that the bride was a dau. of Charles Coleman.
Burbage, Edward, 3 July 1795, Mary Smack 1 WO
Burby, James, 10 Sept. 1800, Susanah Elward 8 BA-2
Burch, Edward, before 30 Nov. 1779, Ann Spink 2 PG-1
Burch, Henry, 27 June 1791, Susanna Suit 3 PG-258
Burch, John, 7 Nov. 1797, Fanny Miller 3 BA-352
Burch, Joseph, 7 Dec. 1788, Eleanor Taylor 2 PG-4
Burch, Thomas, 27 July 1780, Susanna Talburt 2 PG-7
Burch, Thomas, 7 Sept. 1794, Verlinda Hardevy 3 PG-440
Burch, Zachariah, 27 Dec. 1786, Mildred Robey 3 PG-252
Burckhart, George, 12 Sept. 1795, Hannah Hedge 4 FR
Burckhart, Joseph, 5 Oct. 1793, Margaret Stephanus 4 FR
Burckhartt, John, 20 June 1789, Catherine Markle 4 FR
Burckhartt, Nathaniel, 15 April 1786, Margaret Simmons 4 FR
Burckitt, George, Jr., 9 June 1785, Ann Hobbs 4 FR
Burden, John, 7 June 1778, Clina Squires 11 BA-1
Burditt, William, 8 May 1777, Rachel Moberly 4 AA
Rev. Magill performed the ceremony.
Burges, William, 5 Nov. 1790, Caran Nicholls 4 FR
Burgess, Benjamin, 5 Nov. 1780, Agnes Battie 3 AA-416
Burgess, Edward, 25 June 1781, Margaret Thomson 2 PG-5
Burgess, John, 21 Oct. 1779, Eleanor Magruder 2 PG-2

German, Moses, 10 Nov. 1791, Susannah Dean 6 BA
German, Thomas, 19 Oct. 1785, Zana Bevan 11 BA-8
Germley, Michael, 22 April 1799, Biddy Fockes 3 BA-370
Gernand, John Adam, 19 May 1789, Anna Catherine Weller, dau. of Jacob and Anna Margaretha 5 FR
Gerrish, Francis, 4 June 1778, Mary Lyon 11 BA-1
Gerry, James, 10 Oct. 1786, by Rev. Turner; Florah Low 51 BA-30
Gess, Jonathan, 22 Aug. 1791, Rebecca Dowel 2 FR-1131
Gest, John, 13 Nov. 1792, Rebecca Hall 3 HA-22
Getee, Henry, 1 Aug. 1792, Mary Barnover 29 BA-3
Gettert, Valentine, 10 March 1792, Catherine Beaghly 4 FR
Getzendanner, Adam, 14 Oct. 1787, Mary An. Kuhns 2 FR-1131
Getzendanner, Balser, 11 June 1794, Phillipena Stull 4 FR
2 FR-1131 gives the date as 12 June 1794, and the bride's name as Stoll.
Getzendanner, Christian, 1 April 1786, Cath. Ramsbergh 4 FR
2 FR-1131 gives the date as 2 April 1786, and the groom's name as Gotzendanner.
Getzendanner, Christian, 15 July 1786, Mary Ann Bare 4 FR
Getzendanner, Geo., 22 April 1780, Eliz'th Darr 4 FR
Getzendanner, Henry, 17 April 1800, Hannah Becker 2 FR-1131
Getzendanner, Jacob, son of Adam, 7 Jan. 1797, Elizabeth Getzendanner; 2 FR-1131 gives the date as 10 Jan. 1797 4 FR
Getzendanner, John, 5 Sept. 1785, Rebeckah Fout 4 FR
2 FR-1131 gives the date as 6 Sept. 1785, and the bride's name as Faut.
Getzendanner, John, 30 May 1789, Catherine Tabler 4 FR
2 FR-1131 gives the date as 31 May 1789, and the bride's name as Dabler.
Geyer, Adam, 23 April 1791, Margaret Doss 4 FR
Geyer, Daniel, 9 May 1791, Mary Brengle 4 FR
2 FR-1131 gives the date as 10 May 1791.
Geyer, Henry, 15 Feb. 1795, Elizab. Ireland 2 FR-1131
Geyer, Jacob, 25 July 1794, Elizabeth Lemaster 4 FR
Geyer, John, 20 March 1785, Elizab. Scheffy 2 FR-1131
Geyser, Henry, 7 Feb. 1795, Elizabeth Ireland 4 FR
Ghant, George, 31 Jan. 1782, Elizabeth (?) 2 CH-236
Ghequiere, Charles, 6 Feb. 1785, Harriet Halley 11 BA-8
Giar, John, 19 March 1785, Elizabeth Sheffey 4 FR
Gibb, Elisha, 10 June 1800, Hesse (Merritt?) 1 WO
Gibberthorp, Thomas, 6 Aug. 1792, Rachel Joy 3 BA-257
Gibbins, James, 8 March 1794, Hannah Bush or Busher 3 BA-285
Gibbons, Alexander, 8 Oct. 1792, Rebecca Keith 3 PG-437
Gibbons, Eli, 12 Jan. 1799, Milly Tilghman 2 SO
Gibbons, Francis, 20 Feb. 1780, Rebecca Eden 3 SM-58
Gibbons, Philip, 4 June 1780, Margaret Sinclair 5 BA-6
Gibbs, Abraham, on or about 6 Nov. 1793, Sarah (?) 7 BA-1
Gibbs, John, 2 Aug. 1796, Susanna McDonald 4 FR
Gibbs, John H., c.24 Sept. 1778, Mary Henrietta Dyer 2 PG-2
Gibhard?, Lewis, 25 Feb. 1797, Eliz. Slaughter 29 BA-8
Gibson, Bennett, 30 Jan. 1800, Comfort Grover? 2 DO
Gibson, Francis, 10 Match 1784, Elizabeth Davis 3 HA-8
Gibson, James, 22 June 1784, Catherine Ettyburn 5 BA-6
Gibson, James, 11 Oct. 1798, Nancy Merriday 3 SO
Gibson, James, 2 April 1799, Sarah Ward 6 BA
Gibson, John, 18 March 1781, Ann Gibson 3 AA-417
Gibson, James, 10 May 1795, Elizabeth Joice 3 BA-305
Gibson, Joseph, 28 Oct. 1783, Susanna Jones 11 BA-6
Gibson, Peter, 18 Oct.? 1792, Susanna Shiles? 4 AA
The ceremony was performed by Rev. Parrott.
Gibson, Thomas, 10 March 1778, Caroline Porter 11 BA-1
Gibson, Thomas, 12 Nov. 1789, Eliza Bond 1 BA-2
Gibson, Thomas, 4 Nov. 1792, Nancy Heughs 4 FR

Gillion, Philip, 3 March 1787, Catherine Rowe 4 FR
Gilliss, Jesse, 29 Aug. 1794, Sebrah Lurton? 38 BA-2
Gilliss, Joseph, 6 May 1800, Esther Dashiell 2 SO
Gillnar, John, 5 Feb. 1799, Rachel Darby or Darley 3 BA-368
Gills, Eckhardt, 13 May 1788, Cath. Sulzer 2 FR-1131
Gilmor, John, 26 March 1799, Ann Price 2 AL-701
Gilmore, John, 11 Jan. 1796, Jane Smith 5 BA-6
Gilpin, Bernard, son of Gideon and Sarah, of Del. Co., Penna., 21st day, 8 mo. 1793, Sarah Thomas, dau. of Richard Thomas of Mont. Co. 6 SF
Gilpin, William, 1 Oct. 1779, Sebina Violet 2 PG-3
Gingen, George, 19 April 1778, Jenny Wade 4 MO-1
Gipson, James, 8 Oct. 1798, Nancy Merreday 2 SO
Giraud, Alex'r, 29 Oct. 1797, Mary Ryan 44 BA-2
Giraud, James John, 18 June 1796, Anna Harriet Wheeler 6 BA
Gisberd, Abraham, 4 Dec. 1798, Sarah Jenkins 4 FR
Gisenir, John, 10 Nov. 1795, Mary Good 4 FR
Gisse, Peter, 4 June 1795, Susannah Decter 5 BA-6
Gist, John E., 13 Nov. 1783, Frances Trippe 3 BA-191
Gist, Mordecai, 23 Jan. 1778, Mary Sterett 5 BA-6
Gist, Thomas, 2 Dec. 1781, Martha Scott 3 AA-418
Gist, Thomas, 29 July 1785, by Rev. Turner; Ruth Shelly 51 BA-29
Gittinger, John, 28 April 1795, Marg. Hauck 2 FR-1131
Gittings, Archibald, 13 March 1799, Elisabeth Bosley 1 BA-9
Gittings, Asa, 16 April 1799, Elizabeth Clarke 4 FR
Gittings, James, 23 April 1793, Harriet Sterett 5 BA-6
Gittings, Richard, 20 Nov. 1788, Mary Sterett 5 BA-6
Gittins, John, 10 Sept. 1788, Mary Clements 3 PG-254
Gittleman, Jno., 12 July 1785, Mary Maydwell 11 BA-8
Gitzadanner, Jacob, 9 June 1784, Elizabeth Moyer 4 FR
Gitzadanner, Thos., 13 Oct. 1787, Mary Ann Koontz 4 FR
Givans, James, 22 March 1797, Betsey Lindsey 1 WO
Givans, Robert, 22 Oct. 1795, Rosanna Butler 1 WO
Givans, Robert, 17 Oct. 1797, Ruth Robertson 1 WO
Given, James, 30 Dec. 1794, Elizabeth Green 1 BA-6
Given, Moses, son of James and Isabella, 31st day, 8 mo. 1797, Ann French, dau. of Israel and Margaret 3 SF
Glading, James, 22 Feb. 1785, Mary Chridening 3 HA-10
Glanding, William, 23 May 1794, Anne Norman 2 DO
Glanvill, Stephen, 31 May 1798, Sarah Stevenson 6 BA
Glasgow, James, 30 July 1797, Elizabeth Revell 3 SO
Glasgow, William, 10 Feb. 1783, Eleanor Morland 2 CH-236
Glazner, John, 22 Sept. 1791, Mary Sneidiker 1 AL-52
Glede, James, 27 Feb. 1798, Comfort Fields 6 BA
Gleeson, Roger, 18 June 1797, Catherine Doryan 44 BA-2
Glendenning, Adam, 10 Oct. 1799, Milcah Gale 3 BA-379
Glenn, Hanson Wm., 24 May 1795, Cath. Penn 29 BA-6
Glenn, James, 16 May 1799, Mary Weaver 5 BA-7
Gleves, Thomas, 4 June 1798, Elizabeth Doyle 3 BA-359
Glissan, Solomon, 4 Feb. 1797, Elizabeth Stallings 4 FR
Glover, James, 25 Jan. 1796, Amy Soward 2 DO
Glover, Joshua, (19 Oct. 1791), Rachel Dorsey 15 BA-4
Glover, Samuel, 24 Feb. 1778, by Rev. Magill; Elizabeth Barns 4 AA
Glover, William D., 25 Sept. 1800, Peggy Hodson 2 DO
Glyn, James, 6 April 1779, Elizabeth Roberts 5 BA-6
Glynn, Thomas, 6 Jan. 1788, Catherine Driskell 3 BA-205
Goaler, Thomas, 26 Nov.1798, Hesther Baxter 6 BA
Goar, Thomas, 29 May (?), Marcy Smith 4 FR
Gochea, Chas., 17 April 1793, Mary Froggett 50 BA-393
Goddard, John, 5 Aug. 1787, Susannah Thorn 3 PG-253
Goddard, Wm., 23 June 1783, Ann Rockhold 11 BA-6
Godfrey, Bennam, 22 April 1778, Mary Bullock 11 BA-1
Godfrey, Levin, 11 May 1796, Ann T. Truitt 1 WO

Holliday, Jno., 16 Aug. 1800, Mary Breimen 29 BA-11
Holliday, Leonard, 14 Dec. 1799, Sarah Holland 3 AA-415
Hollingsworth, Abel, 12 Aug. 1797, Sarah Ponder 4 KE-68
Hollingsworth, Henry, 13 Jan. 1793, Levinah Cross 3 BA-258
Hollingsworth, Jesse, 30 Sept. 1790, Rachel Lyde Parkin 1 BA-3
Hollingsworth, Jonah, son of Isaac and Rachel, 15th day, 1 mo. (Jan.), 1778, Hannah Miller, dau. of Solomon and Sarah 3 SF
Hollingsworth, Thomas, 29 May 1800, Ann Orrick 8 BA-2
Hollingsworth, Zebulon, 22 April 1790, Eliza Ireland 11 BA-13
Hollins, John, 31 Dec. 1785, Janit Smith 5 BA-7
Hollins, John, 24 Sept. 1794, Charlotte Mahoney 3 BA-293
Hollis, Benjamin, 30 Oct. 1784, Elizabeth Hursby 3 HA-9
Hollis, James, 2 June 1795, Jane Beatty 3 HA-24
7 BA-2 gives the date as 4 June 1795.
Hollis, W., 15 Nov. 1785, Elizabeth Howard 3 HA-10
Holliwell, Jas., 17 July 1785, Hannah Aspin 11 BA-8
Hollock, James, 30 Dec. 1793, Sarah Thomas 2 DO
Holloway, Armel Showell, 17 Dec. 1798, Ann Maria Godfrey 1 WO
Holloway, Daniel, 26 June 1792, Sarah Rodwell 18 BA-4
Holloway, Wil'm, 16 Aug. 1791, by Rev. Chalmers; Anna Wilson 4 AA
Hollowell, William, 28 Aug. 1784, Mary Coaleman 3 HA-8
Hollyday, Leoanrd, 7 Oct. 1783, Amelia Weems 3 AA-420
Holman, Adam, 21 Jan. 1793, Elizabeth Matthews 4 FR
Holmes, Anthony, 7 July 1795, Marg't Reeves 40 BA-1
Holmes, Francis, 12 Feb. 1798, Eliz'th Cox 1 TA-321
Holmes, Gabriel, 17 Feb. 1793, Mary Bacon 1 BA-5
Holmes, Isaac, 28 Aug. 1791, Christiana Johnston 3 BA-253
See also 18 BA-3.
Holmes, Joshua, 25 Dec. 1783, Arit Sellman 3 BA-186 & 234
Holmes, Lenhard, 7 June 1791, Mary Horsman 29 BA-2
Holmes, Solomon, 30 Nov. 1798, Mary Skinner 2 DO
Holmes, William, 5 Dec. 1796, Jane Cook 3 HA-25
2 HA-349 gives the date as 7 Dec. 1796.
Holmes, William James, 1 June 1786, Anna Wells 10 BA-186
Holms, Robert, 30 Aug. 1799, Sarah Insley 2 DO
Holston, Robert, 27 Oct. 1783, Marg't Gardiner 11 BA-6
Holt, John, 28 June 1799, Polly Carson 29 BA-10
Holton, Jno., 25 June 1793, Sarah Burns 50 BA-393
Holton, William, 31 Dec. 1779, Eliz'th Craghill 3 SM-58
Holtz, Nicholas, 17 June 1785, Susannah Simmerman 4 FR
2 FR-1134 gives the date as 19 June 1785.
Holtzman, Conrad, 17 March 1795, Eve Darr 4 FR
Holtzman, Henry, 22 March 1781, Mary Smith 4 FR
Holtzman, Jacob, 6 May 1786, Molly Shell 4 FR
Holtzman, John, 10 July 1793, Ann Alexander 4 FR
Hon, Lewis, 7 May 1789, Eliz. Hagan 2 FR-1135
Honore, Jno. Anthony, 31 May 1787, Maria McMakin 6 BA
Honrich, Albrecht, 4 June 1786, Maria Margaret Landondin 10 BA-186
Hood, Isaac, 11 Dec. 1794, Martha White 4 FR
Hood, James, 22 July 1784, Kitty Franklin 11 BA-7
Hood, Thomas, 5 Dec. 1799, Rachel Wayman 5 MO-116
Hoofman, Daniel, 11 April 1788, Bridget O'Brien 3 BA-217 & 219
Hoofman, Dan'l, 1793, Mary Shrote 50 BA-393
Hoofman, William, 30 Aug. 1784, Catherine Smith 3 HA-9
Hook, Dan'l, 19 Feb. 1787, Sarah Burgess 4 FR
Hook, Frederick, 18 Sept. 1794, Sarah Keyser 6 BA
Hook, Jacob, 23 Nov. 1784, Eliza Campbell 11 BA-8
Hook, Jacob, 13 March 1791, Sus. Boone 29 BA-2

Jones, Wm., 26 Jan. 1786, Mary McKinsy 11 BA-9
Jones, William, 16 July 1788, Rebecca Ball 2 DO
Jones, Wm., 13 Nov. 1790, Ann Thomas 29 BA-2
Jones, William, 26 June 1791, Darkey Mocber 3 PG-258
Jones, William, 13 May 1794, Eleanor Harp 3 BA-287
Jones, William, 22 Feb. 1796, Mary Applegarth 2 DO
Jones, William, 26 Nov. 1796, Elizabeth Woolford 2 DO
Jones, William, 4 Oct. 1797, Sarah Laws 2 SO
3 SO gives the date as 8 Oct. 1797, and the bride's name as Lawes.
Jones, Wm., 9 Jan. 1798, Catherine Hadder 1 WO
Jones, William, 5 Oct. 1798, Rebecca Hurley 2 DO
Jones, William, 15 Dec. 1798, Nelly Hayward 2 SO
Jones, William, 4 April 1799, Margaret Peck 5 BA-8
Jones, William, 9 Feb. 1800, Eliza Leary 5 BA-8
Jordan, Frederic, 14 Aug. 1797, Mary Bornet? 29 BA-8
Jordan, George, 14 Sept. 1791, Elizabeth Felrix 1 AL-52
Jordan, Henry, 26 Oct. 1778, Elizabeth Murfort 11 BA-1
Jordan, Hugh, 24 March 1798, Susanna Pollock 29 BA-9
Jordan, James, 29 Aug. 1792, Sarah Smith 3 BA-257
Jordan, Samuel, 25 Nov. 1790, Sarah Gurner 6 BA
Jordon, Alexander, 9 March 1797, Agnes Hughes 4 FR
Jordon, David, 9 Oct. 1784, Margaret Bruner 4 FR
Jordon, Samuel, 31 July 1788, Eliza Thompson 2 CH-453
Joseph, property of Mr. Threlkeld, 16 Nov. 1800, Susanna, property of Mr. Keech 8 MO-26
Joseph, Francis, 24 March 1800, Elizabeth Shock 3 BA-384
Joss, George, 15 Jan. 1791, Catherine Zimmerman 4 FR
Josse, Anthony, 16 Sept. 1797, Mary Greenwood 4 FR
Jost, John, 5 Aug. 1792, Julianna Jung 2 FR-1142
Jostman, Mich'l, 7 June 1799, Cath. Delly 29 BA-10
Joy, John, 10 June 1798, Elizabeth Smith 4 FR
Joy, Stephen, 7 Dec. 1796, Mary Shively 4 FR
Joyce, Elisha, 4 Jan. 1795, Elizabeth Raven 6 BA
Joyce, Jacob, 6 Jan. 1794, Susanna Moore 6 BA
Joyce, Joshua, 30 April 1793, Elizabeth Johnson 5 BA-8
Joyce, Nicholas, 8 Oct. 1791, Deborah Sanders Lansdale 3 BA-254
See also 18 BA-3.
Joyce, Richard, 23 Feb. 1786, Eliza Turner 11 BA-9
Joyce, Thomas, 4 Jan. 1795, by Rev. Ridgely; Sarah Watts 4 AA
Joyce, Wm., 3 March 1791, Jane Sindall 6 BA
Jub, William, 17 June 1792, Avis Hammond 3 BA-256
Judey, Jacob, 21 March 1788, Priscilla Howard 4 FR
Juit, Jacob, 19 Aug. 1779, Eliz'th Boyrley 4 FR
Juley, Michael Heddinger, 11 July 1793, Catherine Herman 35 BA-1
Julien, Rene, 7 Dec. 1799, Anna Hedges 4 FR
Jumper, Christian, 10 Oct. 1783, Elizabeth Orem 4 FR
Jung, Chasper, Dec. 1798, Susanna Josten 1 FR-59
Jung, Dewald, 30 Jan. 1793, Eliz. Hirshberger 2 FR-1142
Jung, Georg, 23 Feb. 1784, Elizabeth Eberhardin 10 BA-180
Jung, Georg, 16 May 1787, Maria Renner 10 BA-188
Jung, George, 9 April 1798, Mary Jost 2 FR-1142
Jung, Jacob, 17 March 1795, Cath. Kern 2 FR-1142
Jung, Nicholas, 4 June 1788, Eva Simons 6 FR-201
Jury, Richard, 23 Nov. 1780, Nancy Stallion 2 CH-453
3 HA-5 gives the date as 22 Nov. 1781, and the bride's name as Stallions.
Justice, Ezekiel, 10 June 1790, Ann Hall 4 FR
Justice, Moses, 3 March 1795, Sophia Snal 2 FR-1142
Justice, Nicholas, 17 Jan. 1787, Elizabeth Dotson 4 FR
Justin (or Tustin), Septimus, 8 Oct. 1791, Eliz. Paul 29 Ba-2

Keighler, Daniel, 14 July 1798, Mary Ashburner 3 BA-360
Keil, Adam, 22 March 1791, Elizab. Martin 2 FR-1144
Keil, Christoph., 2 June 1799, Ally Wilkin 29 BA-10
Keil, Jacob, 28 Nov. 1786, Abigail Gallman 2 FR-1143
Keil, Nicholas, 4 Jan. 1791, Mary Baggerly 2 FR-1144
Keilholtz, Heinr., 20 Aug. 1797, Maria Haus 50 BA-402
Keilholtz, Jno., 18 July 1795, Cath. Shaller 50 BA-397
Keinpf, Adam, 1791, Rachel Donaldson 50 BA-391
Keirsted, Luke, 23 Nov. 1779, Elizabeth Simmons 3 AA-415
Keith, Patrick, 26 June 1780, Mary Godfrey 5 BA-8
Keith, Price, 5 Jan. 1797, Ann Cruthers 4 FR
Keith, William, 20 April 1795, Mary Stillford 6 BA
Kelhoffer, Hennrich, April 1799, Elis. Kukus 3 WA-67
Kell, Thomas, 25 Oct. 1797, Mary Anne Goldsmith 3 BA-352
Kellem, Curtis, 15 Nov. 1798, Leah Dunton 1 WO
Keller, Conrad, 30 Jan. 1790, Elizabeth Stallings 4 FR
Keller, George, 17 March 1786, Sarah Hedges 4 FR
2 FR-1143 gives the date as 21 March 1786.
Keller, Jacob, 18 Nov. 1781, Rebecca Thompson 4 FR
Keller, Jacob, 11 Oct. 1786, Susannah Smith 4 FR
2 FR-1143 gives the date as 17 Oct. 1786.
Keller, Jacob, 22 July 1797, Elizabeth Slagle 4 FR
2 FR-1144 gives the date as 30 July 1797, and the bride's name as Eliz. Schlegel.
Keller, John, 25 April 1778, Mary Yost 4 FR
Keller, John, 23 Nov. 1790, Cath. Koblentz 2 FR-1144
Keller, Jno., 21 Sept. 1797, Eliz. Clouer 29 BA-8
Keller, Michael, 22 March 1796, Eliz. Ebbert 2 FR-1144
Kelley, Dennis, 5th day, 4 mo., 1783, Sarah Jenkins 2 SF-288
Kelley, Dennis, 18 Dec. 1794, Hannah Wilson 2 SF
Kelley, Joseph, (4 May 1789), Rachel Bagford 15 BA-2
Kelley, Thomas, 15 July 1799, Martha Hartley 3 HA-28
Kellow, Thomas, 13 Jan. 1782, Ann Roswell 2 CH-453
Kelly, Benj., 25 Dec. 1800, Eliz. Moore 5 MO-117
Kelly, Butler, 24 March 1793, Ann Kitely 3 BA-265
Kelly, Dennis, 17 Jan. 1793, Priscilla Grimes 4 FR
Kelly, Edmund, 14 Jan. 1794, Mary Tucker 3 AA-424
Kelly, Edward, 12 Nov. 1789, Delilah Pocock 1 BA-2
Kelly, Edw'd, 30 Dec. 1794, Grace Taylor 29 BA-6
Kelly, Edward, 25 May 1795, Mary Thompson 4 FR
Kelly, Emanuel, 14 Sept. 1794, Sarah Leach 6 BA
Kelly, Hugh, 22 July 1778, Mary Hudless 11 BA-1
Kelly, James, 7 Oct. 1794, Rachel Hove or Hore 10 BA-196
Kelly, James, 1 April 1799, Sarah Jordan 3 BA-369
Kelly, John, 12 Aug. 1790, Charlotte Chadwick 6 BA
Kelly, Jno., 28 July 1794, Nancy Smith 50 BA-395
Kelly, John, 31 Jan. 1797, Sarah White 2 SO
3 SO gives the date as 2 Feb. 1797.
Kelly, Lawrence, 20 July 1796, Margaret Chamberlain 3 BA-327
Kelly, Moses, 10 Aug. 1788, Ruth Rolls 6 BA
Kelly, Thomas, 19 Aug. 1792, Rachel Arters 29 BA-3
Kelly, Thomas, 23 Dec. 1797, Honor Capen 3 BA-353
Kelly, William, 11 Dec. 1799, Mary Miller 11 BA-4
Kelso, James, 3 Jan. 1793, Mary Walker 3 BA-258
Kelso, Jas., 1 Aug. 1793, Elis. Standiford 50 BA-393
Kelty, Cornelius, 26 March 1796, Ann Livers 4 FR
Kemp, Frederick, 31 Aug. 1780, Susanna Ritter 4 FR
Kemp, Frederick, 21 March 1782, Dorathy Hershberger 4 FR
Kemp, Henry, 19 July 1779, Modelane Ritter 4 FR
Kemp, Henry, 10 March 1781, Margaret Mathews 4 FR
Kemp, Henry, 19 May 1794, Susanna Miller 4 FR
Kemp, Jacob, 11 Nov. 1793, Marg't Getzendanner 4 FR
Kemp, James, 8 Nov. 1791, Elizabeth Noll 2 DO
Kemp, John, 24 April 1778, Barbara Huff 4 FR
Kemp, John, 12 June 1782, Elizabeth Snow 4 FR

Kemp, John, son of John (dec.), and Mary, 4th day, 11 mo., 1790, Sarah P. Troth, dau. of Henry and Sarah (dec.) 4 SF-197
Kemp, Ludwig, 6 Sept. 1785, Barbara Norris 4 FR
Kemp, Peter, (date not given), Mary Seaman or Leaman 4 FR
Kemp, Quinton, son of William, 4th day, 12 mo., 1782, Lovey Charles, dau. of Solomon 4 SF-169
Kempf, Jacob, 12 Nov. 1793, Marg. Getzendanner 2 FR-1144
Kempf, Solomon, 28 Nov. 1790, Barb. Hirshberger 2 FR-1144
Kendal, John, 11 Nov. 1787, Mary Barnes 6 BA
Kendall, Aaron, 6 Nov. 1798, Sarah Kirk 4 FR
Kendrick, Benjamin, 31 Dec. 1779, Mary Smith 3 SM-58
Kenley, Lemuel, 7 Dec. 1797, Elizabeth Baylis 3 HA-26
Kenley, Samuel, 5 Sept. 1780, Jane Willson 3 HA-2
Kennard, Ebenezer, 6 April 1791, Elizabeth White 2 DO
Kennard, Mathew, 29 July 1794, Polly Haithorn 3 HA-23
Kennedy, Dennis, 2 March 1799, Eleanor Richards 4 FR
Kennedy, George, 30 June 1795, Eleanor Scott 4 FR
Kennedy, Henry C., 2 Nov. 1799, Elenor Rawlings 2 DO
Kennedy, John, 26 May 1783, Bridget Pearson 3 BA-185
Kennedy, Jno., 24 Sept. 1787, Mary McCannon 11 BA-10
Kennedy, John, 15 Dec. 1792, Mary Ann Sauffer 4 FR
Kennedy, Martin, 31 July 1782, Mary Callahan 11 BA-5
Kennedy, Thomas, M., 10 April 1785, Christianna Lancaster 3 HA-10
Kennedy, William, 6 Feb. 1796, Cath. Daily 3 WA-60
Kennedy, William, 20 April 1797, Eleanor Peake 6 BA
Kennerly, Peter, 23 April 1799, Anne Kennerly 2 SO
Kennett, William, 9 July 1799, Sally Riggan 1 WO
Kenny, John, 9 Oct. 1790, Sally Sewell 2 DO
Kenott, Conrad, 30 Oct. 1783, Sarah Brendlinger 4 FR
Kenseder, Joh., 9 April 1796, Cath. Wolf 3 WA-60
Kensell, Jacob, 11 May 1794, Catherine Smith 4 FR
Kent, Emanuel, 19 June 1788, Eleanor Burneston 18 BA-1
Kent, Rob't, 8 Jan. 1798, Marg. Meyer 29 BA-9
Kephart, Simon, 7 Aug. 1782, Susannah Leipley 4 FR
Keplinger, John, 29 April 1787, Cath. Poley 2 FR-1144
4 FR gives the bride's name as Bolie.
Keplinger, Mich'l, 11 May 1799, Rose Nice 29 BA-10
Kerby, Jno., 22 March 1790, Arianna Porter 11 BA-13
Kerl, Mich'l, 22 March 1790, M. Marvel 29 BA-1
Kern, Adam, 24 May 1785, Rosina Willjahr 2 FR-1143
Kern, Jacob, 26 Feb. 1799, Magd. Thomas 2 FR-1145
Kern, Jacob, 1 June 1797, Marg. Schnook 2 FR-1144
Kerns, John, 19 Aug. 1799, Alice Gready 3 BA-376
Kerr, George, 13 Aug. 1792, Mary Crom 4 FR
Kerr, John, 29 July 1793, Ann Rogers 4 FR
Kersey, Robert, 22 March 1800, Mary Rawlings 2 DO
Kersner, Michael, 24 Aug. 1782, Mary Ann Engles 4 FR
Kessler, George, 22 Oct. 1798, Elizabeth Jacob 4 FR
Kessler, John, 8 March 1794, Nancy Waskey 4 FR
Kessler, Peter, 18 March 1786, Elizabeth Power 4 FR
Kessuck, Roger, 16 Nov. 1795, Milcah Thomas 3 BA-313
Kettinger, Mich'l, 21 Oct. 1789, Elis. Lower 29 BA-1
Ketzindanner, John, 5 Sept. 1785, Rebeckah Fout 4 FR
Key, Abner, 17 Nov. 1796, Catherine Eagan 6 BA
Key, James Elvin, 24 April 1794, Elizabeth Smith 3 BA-285
Key, Philip, 9 June 1796, Sophia Hall 3 BA-323
Key, William, 4 March 1797, Sally Deakins 3 AL-4
Keys, Elijah, 25 Dec. 1795, Elizabeth Evans 2 DO
Keys, John, 19 Sept. 1787, Sarah Brumagem 2 DO
Keys, John, 23 Sept. 1795, Polly Wheeler 2 DO
Keys, Levin, 25 May 1800, Nancy Wheeler 2 DO
Keys, Robert, 2 Aug. 1798, Margary Noble 2 DO
Keys, Thomas, 24 Sept. 1796, Sarah Evans 2 DO

Radish, John, 22 March 1799, Elr.? Johnson 1 WO
Rady, Joshua, 14 June 1790, Eliza Hughes 11 BA-13
Raff, William, 8 Aug. 1778, Mary Barry 11 BA-1
Ragan, Andrew, 18 Dec. 1796, Susanna Maule 4 FR
Railey, Basil, 28 Dec. 1780, Dorothy Hutchins 3 SM-58
Raitt, Hammond, 30 Oct. 1797, Eleanor Norris 4 FR
Rallston, William, 13 Oct. 1790, Martha McMasters 6 BA
Ramsay, Andrew, 14 April 1779, Jemima Bailess 5 HA
Ramsay, John, 1 Feb. 1780, Susanna Wood 1 CA-3
Ramsay, William, 7 Jan. 1779, Rebecca Jefferson 1 CA-2
Ramsay, William, 31 Oct. 1780, Rebecca Bond 1 CA-3
Ramsberg, George, 24 Nov. 1797, Caty Culler 4 FR
Ramsberg, Jacob, Jr., 16 April 1796, Charlotte Grosh 4 FR
Ramsberg, Stephen, 9 July 1796, Elizabeth Brunner 4 FR
Ramsbergh, George, 7 April 1789, Christena Perknen 4 FR
Ramsbergh, John, 13 Jan. 1789, Catherine Thomas 4 FR
Ramsbergh, John, son of Adam, 23 April 1787, Elizabeth Miller 4 FR
Ramsey, David, 28 Dec. 1785, Elizabeth LeCompte 2 DO
Ramsey, John, 26 Dec. 1796, Priscilla Smith 4 FR
Ramsey, Robert, 26 Dec. 1785, Lucy Alexon 2 DO
Ramsey, William, 2 Jan. 1800, Margaret Herren 5 MO-116
Ramsour, Adam, 23 Aug. 1795, Mary Purdie 2 FR-1163
Ramsower, Henry, 19 June 1785, Mary Smith 2 FR-1162
Rand, Thomas, 5 May 1799, Mary Burns 2 HA-351
Randal, David, 9 Dec. 1780, Mary Philips 3 AA-416
Randal, Nathan, 21 Oct. 1790, Ruth Davis 11 BA-13
Randall, Aquila, 8 June 1779, Rebecca Cord 14 BA-1
5 BA-12 gives the bride's name as Cad.
Randall, Christopher, 15 Nov. 1788, by Rev. Claggett; Ann Crandell 4 AA
Randall, Israel, 23 June 1796, Dalilah Lee 3 BA-323
Randall, John, 20 Sept. 1796, Ann Willess 3 BA-329
Randall, John, 10 Nov. 1800, Nancy Simms 3 BA-395
Randall, Nich's, 25 May 1780, Marg't Worthington 11 BA-4
Randall, Robert, 6 June 1792, Henrietta Medford 3 KE
Randall, Roger, 6 July 1788, Elizabeth Burgess 18 BA-1
Randell, William, 29 Nov. 1792, Sarah James 18 BA-5
Randolph, Isaac F., 16 Aug. 1800, Elizabeth Hughes 49 BA-1
Raney, Joseph, 25 July 1799, Rebecca Frincham 3 BA-374
Rankin, Hugh, 2 Nov. 1797, Margaret Hughes 5 BA-12
Rankins, William, 22 July 1783, Rebeckah Gatton 4 FR
Ransdale, Stephen Chilton, 22 May 1795, Margaret Dowdle 4 FR
Ranter, John, 13 Dec. 1778, Sarah Ann Humphrey 2 PG-3
Ratakle, Adam, 16 Dec. 1779, Mary Arnold 11 BA-4
Ratcliff, James, 14 Aug. 1791, Elizabeth Cook 28 BA-1
2 DO gives the date as 13 Aug. 1791.
Ratcliff, John, 13 March 1788, Sarah Henry 2 DO
Ratcliff, John, 3 July 1791, Frances Griffin 2 DO
Ratcliff, Joseph, 6 March 1798, Mary Lloyd 3 BA-356
Ratcliff, Thomas, 7 Feb. 1781, Sarah Wheeler 2 DO
Ratcliffe, James, 26 Jan. 1796, Polly Meddis 2 DO
Rathers, James, 20 Sept. 1782, Abigail Henderson 3 HA-7
Ratlief, Thomas, 23 Oct. 1794, Elizabeth Cannon 3 BA-293
Rauert, George, 25 Oct. 1791, Susanna Gerlach 2 WA-16
Rauhort, Michael, 5 June 1786, Anna Maria Ligt 10 BA-186
Rawleigh, Levin, 18 April 1800, Betsy Dail 2 DO
Rawley, Benjamin, 3 Oct. 1797, Leah Walter 2 DO
Rawley, Daniel, 18 May 1790, Mary Robb 1 BA-2
Rawley, James, 22 Dec. 1800, Polly Covey 2 DO
Rawley, John, 19 Jan. 1796, Trephema Willey 2 DO
Rawley, Robert, 13 Feb. 1799, Leah Pitt 2 DO
Rawley, William, 20 Feb. 1790, Rosanna Stewart 2 DO
Rawlings, Benj., 21 Nov. 1792, Elizab. Garrott Gittings 4 FR
Rawlings, Edward, 6 June 1799, Ann Parks 6 BA

Scags, Thomas, 7 Sept. 1791, Lydia Hillen 3 BA-254
Scanlan, Jas., 25 Nov. 1797, Mary Pearson 29 BA-9
Scarborough, Edward, 2 May 1797, Nancy Selby 1 WO
Scarborough, John, 8 July 1796, Elizabeth Smullen 1 WO
Scarborough, Nathan, 23 April 1795, Mary Webster 3 HA-24
Scarf, James, 20 April 1780, Mary Hollandshead 1 CA-3
Scarf, William, 1 Jan. 1795, Hannah Taylor 29 BA-6
Schaaf, Jacob, 5 Sept. 1797, Marg. Weber 2 FR-1170
Schaefer, George, 25 Dec. 1785, Cath. Stoll 2 FR-1167
Schaeffer, Jacob, 18 Nov. 1782, Juliana Teffnerin 2 CL-82
Schafer, John, 14 May 1799, Sus. Ott 2 FR-1170
Schags?, Thomas, 7 Sept. 1791, Lydia Killen 18 BA-3
Schally, Jacob, 3 Aug. 1788, Susanna Horner 10 BA-190
Schally, John, 9 Aug. 1794, Eva Revers 10 BA-196
Schan, Henry, 28 April 1795, Mary Kessler 2 FR-1169
Schatz, John, 18 Sept. 1791, Eliz. Leschorn 2 FR-1168
Schatz, Philip, 6 (Oct.?) 1793, Cath. Bergesser 2 FR-1169
Schauer, Harvey, 20 March 1796, Martha Lowman 3 WA-60
Schaun, John, 26 April 1789, Rebecca Whitcraft 2 FR-1168
Schaun, Peter, 6 Sept. 1789, Sarah Whitcraft 2 FR-1168
Schaup, Christian, 24 Jan. 1786, Elizab. Fister 2 FR-1168
Schaup, John, 12 July 1785, Barb. Mayer 2 FR-1167
Scheckel, John, 10 Sept. 1795, Mary Burges 2 FR-1169
Scheel, George, 6 June 1795, Rebecca Molloth 3 WA-59
Scheister, Philip, 1790, An. Miller 50 BA-390
Scheithauer, Hein., 1788, Marg. Simon 50 BA-388
Schell, Henry, 24 Feb. 1789, Elizabeth Ollex 4 FR
Schenck, John, 26 April 1797, Lydia Reynolds 2 FR-1169
Schenerfeld?, Joh., March 1799, Barbara Schneider 3 WA-66
Schenkel, Johannes, 24 Nov. 1793, Margaretha Huchber 10 BA-196
Scherch, Joseph, 2 May 1795, Eliz. Bezmar 3 WA-58
Scherrick, John, 13 February 1798, Ann Weyand 3 WA-64
Schester, Franz, 24 April 1795, Elis. Schain 3 WA-58
Scheydecker, Mich'l, 22 Aug. 1786, Mary Marg. Roth 2 FR-1168
Schick, Lorenz, July 1800, Eliz. Ebbert 3 WA-69
Schielhausz, Philip, 8 May 1790, Julian Hempe 2 FR-1168
Schilling, William, 29 March 1787, Cath. Gilbert 2 FR-1168
Schlegel, Frederick, 6 March 1796, Eliz. Buteler 2 FR-1169
Schlegel, Joh., Sept. 1800, Rebarbara (sic) Gelwichs 3 WA-70
Schlegel, John Frederick, minister, son of John Frederick, 9 May 1785, Anna Rosina Mack 5 FR-100
Schley, John, 24 April 1792, Mary Schreiber 2 FR-1168
Schley, Mathias, 15 Oct. 1797, Mary Drill 2 FR-1170
Schmahl, John, 11 Oct. 1785, Philippina Plank 2 FR-1167
Schmeltzer, Nedreu, 2 Dec. 1794, Cath. Can (or Cau) 3 WA-57
Schmid, Johannes, 13 Oct. 1789, Elizabeth Hertzog 6 FR-201
Schmidt, Christ., March 1798, Eva Flori 3 WA-64
Schmidt, Friedr., 28 April 1794, Christina Comin 50 BA-394
Schmidt, Jac., 20 Dec. 1785, Julianna Jung 2 FR-1167
Schmidt, Joh., Jan. 1799, Cath. Bar 3 WA-66
Schmidt, Joh., August 1800, Sovia Vogelgesang 3 WA-69
Schmidt, John, 8 Nov. 1785, Sarah Gardiner 10 BA-186
Schmidt, Michael, 23 December 1797, Cath. Tim (or Dim) 3 WA-63
Schmit, Abraham, 4 Sept. 1789, Esther Lefeber 2 FR-1170
Schmit, Andrew, 21 Oct. 1792, Mary Eliz. Stein 2 FR-1168
Schmit, Daniel, 17 June 1798, Barb. Stephanus 2 FR-1170
Schmit, Henry, 13 Dec. 1796, Anna Mary Stehly 2 FR-1169
Schmit, Jacob, 23 March 1794, Cath. Lafewer 2 FR-1169
Schmit, Jacob, 14 Jan. 1798, Eliz. Butman 2 FR-1170
Schmit, Mathew, 3 Jan. 1786, Eliz. Beckenbach 2 FR-1167
Schmit, Mich'l, 21 Feb. 1786, Sus. Steckel 2 FR-1168
Schmit, Philip, 1 May 1788, Kerrenhappuck Brothers 2 FR-1168
Schmit, Philip, 31 May 1791, Mary Fuchs 2 FR-1168
Schmit, William, 28 Feb. 1797, Sus. Renner 2 FR-1169
Schmitt, Jac., 5 April 1785, An. M. Benter 2 FR-1167

Schmittenberger, Casper, 29 Dec. 1799, Christina Henninghaus 50 BA-406
Schmutz, Abraham, Sept. 1799, Cath. Fye 3 WA-67
Schneider, Abraham, 25 Oct. 1791, Maria Hammel, dau. of John 2 WA-16
Schneider, Andrew, 28 April 1794, Christina Trorbach 29 BA-5
Schneider, Christian, 2 Dec. 1794, Sarah Miller 2 FR-1169
Schneider, George, 27 Jan. 1800, Cath. Brunner 2 FR-1170
Schneider, John Adam, 15 Nov. 1791, Catherine Minnich, dau. of Henry 2 WA-16
Schnock, Adam, 1 April 1789, Maria Butterbachen 6 FR-201
Schnook, Peter, 15 March 1791, Polly Pippinger 2 FR-1168
Schock, Jacob, 20 March 1795, Elis. Deal 3 WA-58
Schofield, William, 22 June 1795, Sarah Layfield 1 WO
Schon, Conrad, 21 Aug. 1791, Marg't Leissinger 2 WA-16
Schooley, Reuben, son of John and Mary, 1st day, 11 mo., 1785, Esther Lacey, dau. of Thomas and Esther 1 SF
Schoolfield, John, Nov. 1788, Mary Schoolfield 1 SO-168
Schoolfield, Joseph, 28 Feb. 1797, Esther Gunby 1 WO
Schoolfield, Wm., 8 Sept. 1797, Rosanna Merrill 1 WO
Schoolmyer, John Peter, 6 March 1779, Mary Eve Rineheart 4 FR
Schop, Jacob, 22 Nov. 1791, Elizab. Brengle 2 FR-1168
Schortel, Wm., 26 Aug. 1800, Martha Wilson 29 BA-11
Schrader, Joh., April 1800, Rebecca Lane or Laue 3 WA-69
Schreiber, John H., 8 Sept. 1800, Maria F. Yeiser 3 BA-391
Schreiner, Adam, 25 Dec. 1785, Mary Geissinger 2 FR-1167
Schreyack, Dan'l, 2 Nov. 1787, Mary Kassel 2 FR-1168
Schreyer, David, 18 Nov. 1798, Cathy Fleck 2 FR-1170
Schreyer, Henry, 21 Sept. 1790, Mary Ludy 2 FR-1168
Schreyner, Pet., 19 May 1789, Eva Biddel 2 FR-1168
Schrigly, Enoch, 22 Oct. 1799, Mary Murry 2 FR-1170
Schroder, John, 12 April 1796, Rosey Killy 2 FR-1169
Schroeder, Godfrey, 22 Aug. 1799, Ann Cath. Stephan (or Stiffler) 29 BA-10
Schroeder, Henry, 4 April 1795, Mary Schley 4 FR
Schroeder, Herm. Hy, 30 Oct. 1785, Sus. Schwartz 2 FR-1167
Schroeter, Chas., 23 May 1799, Cath. Hauptman 29 BA-10
See also 50 BA-405.
Schrom, George, July 1800, Sarah Aitch 3 WA-69
Schug, Conrad, 22 Jan. 1785, Elisabeth Heller 10 BA-184
Schuh, Solomon, 13 Oct. 1799, Magd. Kern 2 FR-1170
Schuler, Joh., 10 March 1793, Widow Jaffry 50 BA-393
Schultz, Alexander, 10 Oct. 1786, Mary Price 2 FR-1168
Schuman, Mich'l, 1792, Cath. Wegeran 50 BA-392
Schwab, Michael, 27 Oct. 1797, Polly Braun 3 WA-63
Schwarz, Heinrich, 3 Oct. 1783, Barbara Schmidt 10 BA-178
Schwatner, Adam, 7 April 1799, Anna Cox 2 FR-1170
Schwedtner, Adam, 11 July 1797, Eva Lehman 2 FR-1170
Schweitzer, Lorentz, 2 Nov. 1797, Sarah Niecky 2 FR-1170
Schweitzer, Matthew, 6 Dec. 1796, Cath. Schenck 2 FR-1169
Schwengel, Benjamin, 6 Oct. 1794, Eva Schmedtin 3 WA-57
Schwenk, Jno., 22 Feb. 1798, Polly Hoffman 29 BA-9
Schwingel, George, 2 April 1793, Maria Householder 10 BA-196
Scoby, Robert, 11 June 1795, Elizabeth Baughan 4 FR
Scollard, Anthony, 11 Dec. 1787, Ann Campbell 3 BA-203
Scors, John A., 24 Feb. 1795, Elizabeth Summers 3 BA-299
Scot, James, 4 Feb. 1796, Mary Williams 2 FR-1169
Scot, John, 2 May 1786, Cath. Boon 2 FR-1168
Scot, John, 12 May 1788, Mary Cramphen 3 PG-254
Scot, Samuel, 25 Sept. 1787, Ann Tarlton 3 PG-253
Scotland, Robert, 8 July 1781, Hannah Ramsay 3 HA-4
Scott, Alexander, 17 Oct. 1780, Martha Roads 3 HA-2
Scott, Amos, 18 April 1789, R. Price 29 BA-1
Scott, Amos, 11 Sept. 1798, Anne West 5 MO-115
Scott, Andrew, 21 Feb. 1786, Rosanna Watson 11 BA-9

Webster, Thomas, 23 June 1795, Rachel Beach 2 DO
Webster, William, 5 Dec. 1798, Polly Burton 1 TA-332
Weden, Nathaniel, 25 Sept. 1788, Catherine Ogden 3 PG-254
Wedge, Simon, 23 Nov. 1798, Margaret Herdich (or Hettig) 9 BA-142
Weeden, James, 17 Jan. 1793, Sarah Wamsley 18 BA-5
Weedon, Richard, son of Richard, 15 Feb. 1800, Matilda Thomas, dau. of Joseph Exel Thomas 2 AA-115
Weeks, Jno., 17 March 1785, Ann Morrison 11 BA-8
Weeks, William, 3 Oct. 1797, Nancy Towson 6 BA
Weems, Col. John, 18 Dec. 1781, Mary Dorsey 3 AA-418
Weems, John, 8 April 1788, Alice Lee 2 CH-458
Weer, James, 8 March 1793, Lidia Richards 4 FR
Weihmann, Jacob, 6 Feb. 1794, Esther Penkert 10 BA-196
Weiks, Epenetus, 12 Aug. 1778, Sarah Price 11 BA-1
Weil, David, 27 May 1795, Philipine Webarn 3 WA-59
Weil, Jacob, 24 April 1795, Elis. Thomas 3 WA-58
Weiley, Robert, 24 April 1800, Mary Weiley 5 BA-15
Weinman, Heinr., 15 June 1794, Mary Irwin 50 BA-395
Weir, John, 18 July 1797, Sarah Madden 3 BA-347
Weisenthal, Barney, 21 Jan. 1792, Mary Stoner 4 FR
Weishampel, Christian, 18 Oct. 1799, Cath. Bankert 29 BA-10
Weisman, Conrad, 31 May 1790, Marg't Carne 4 FR
Weiss, Andr., 9 April 1784, An. Mar. Zeutzin 2 CL-82
Weisz, Philip, 5 Nov. 1793, Barbara Becker 2 FR-1182
Weiszman, Conrad, 31 May 1790, Marg. Kern 2 FR-1181
Welch, Edward, 11 June 1782, Dorothy Clements 2 CH-458
Welch, James, 9 Dec. 1797, Mary Ann Maynard 4 FR
Welch, Thomas, 2 June 1793, Martha Groves 1 BA-5
Welden, Ebenezer, 5 Nov. 1797, Ruthe Church 6 BA
Welfley, Christ'n, 27 Oct. 1780, Philipeana Hildebrand 4 FR
Welfley, David, 26 Nov. 1786, Magdalena Getzendanner 4 FR
Well, John, 1790, C. Harvey 50 BA-390
Weller, Andrew, 9 March 1794, Mary Rhode 3 BA-285
Weller, Henry, 17 June 1799, Catherine Shover 4 FR
Weller, John Henry, son of John and Maria Barbara, 18 June 1799, Catharine Schober, 2nd dau. of Peter and Sophia 5 FR-124
Weller, John Jacob, son of John Jacob and Anna, 14 Oct. 1800, Margaret Weller, dau. of John Jacob and Anna Margaret (Harbaugh) 5 FR-125
Wellin, Amasa, 16 Jan. 1798, Linny Trundle 5 MO-114
Wells, Absolom, 28 Jan. 1798, Hellen Owings 6 BA
Wells, Bazaleel, 19 May 1795, Rebecca Risteau 4 BA-77
Wells, Charles, 4 Feb. 1783, Mary Williamson 11 BA-6
Wells, Chris., 18 Dec. 1792, Elizabeth Matts 2 AL-700
Wells, Cornelius, 13 Feb. 1783, Charlotte Craighead 3 BA-184
Wells, Cyprian, 13 Sept. 1778, Margaret White 11 BA-1
Wells, George, 9 Sept. 1778, by Rev. Wyatt; Augusta Maine? 4 AA
Wells, James, 29 Aug. 1791, Jennett McHaffee 4 FR
Wells, John, 12 March 1782, Sarah Smith 3 HA-6
Wells, John, 1 March 1785, by Rev. West; Elizab. Welch 51 BA-29
Wells, Jno., 12 June 1787, Sarah Hardesty 11 BA-10
Wells, Jonathan, 6 Nov. 1792, Mary Long 2 AL-700
Wells, Joseph, 16 Dec. 1781, Elizabeth Warfield 2 PG-3
Wells, Joseph, 14 March 1786, by Rev. Turner; Betsy Owings 51 BA-29
Wells, Nathan, 15 Nov. 1798, Sophia Duley 5 MO-115
Wells, Nich's, 6 Oct. 1782, Providence Talbot 11 BA-5
Wells, Richard, 21 April 1778, Edith Coe 4 FR
Wells, Richard, 1 Nov. 1788, by Rev. Forrest; Sarah Carr 4 AA
Wells, Dr. Richard, 8 May 1793, Elizabeth Dyer 4 FR

Woodland, John S., 12 Dec. 1797, Charlotte Barclay 2 DO
Woodland, Levin, 3 July 1799, Nancy Booze 2 DO
Woodland, Richard, 5 Jan. 1791, Elizabeth Daffin 2 DO
Woodland, Richard, 3 June 1793, Sarah Todd 2 DO
Woodland, Solomon, 1 Jan. 1799, Betsy Gootee 2 DO
Woodland, William, 19 June 1786, Elizabeth Jones 2 DO
Woodroring, Joshua, 14 Aug. 1792, Vashta Porter 2 AL-700
Woodrough, John Williams, 29 July 1790, Elizabeth Leere 5 BA-15
Woodrow, John, 9 April 1788, Mary Roberts 4 FR
Woods, Andrew, 10 Feb. 1799, Mary Todd 3 BA-368
Woods, George, 27 July 1778, Mary Loyd 4 FR
Woods, Robert Crawford, 17 Sept. 1786, Catherine O'Brien 3 BA-191
Woods, William, 7 June 1787, Mary Hagart 16 BA-2
Woodward, Abraham B., 5 Oct. 1797, Priscilla Owens 4 FR
Woodward, Benjamin, 3 Nov. 1789, Elizabeth Pattison 2 DO
Woodward, Jacob, 12 April 1791, Jemima Phelps 4 FR
Woodward, James, 15 Aug. 1778, Tamar Bolton 11 BA-1
Woodward, Jno., 30 July 1786, Eliza Davis 11 BA-9
Woodward, Samuel, 3 April 1778, Ann Posey 2 CH-458
Woodward, Thomas, 23 May 1778, Margaret Iam 11 BA-1
Woodward, William, 22 Aug. 1799, Margaret Ingles 3 BA-376
Woodworth, Isaac, 24 Dec. 1798, Susanna Baum 29 BA-10
Woolen, Pollard, 21 May 1783, Mary Hooper 2 DO
Woolf, Henry, 19 Aug. 1793, Elizabeth Haller 4 FR
Woolf, Jacob, 20 June 1795, Ann Welch 4 FR
Woolf, Peter, 23 June 1780, Catherine Bruner 4 FR
Woolfe, George, 11 Feb. 1797, Levina Richards 4 FR
Woolfe, John, 13 April 1782, Sarah Hyatt 4 FR
Woolford, Benjamin, 28 March 1792, Anna Madkin 2 DO
Woolford, James, 6 Aug. 1783, Priscilla Hooper 2 DO
Woolford, James, 21 Dec. 1785, Mary Tully 2 DO
Woolford, James, 8 Feb. 1796, Jane Leach 2 DO
Woolford, Dr. John, 6 July 1796, Ann Irving Gillis 3 SO
Woolford, John, 27 Jan. 1799, Mary Duke 3 BA-367
Woolford, Levin, 7 Feb. 1800, Prissy Handy 2 SO
Woolford, Roger, 17 June 1798, Polly Mace 2 DO
Woolford, Roger, 17 June 1798, Polly Wall 1 DO-39
Woolford, Stevens, 25 Jan. 1783, Eleanor Jones 2 DO
Woolford, Thomas, 25 Oct. 1781, Betsy Woolford 2 DO
Woolford, Thomas, 26 July 1800, Charlotte Woolford 2 DO
Woolford, William, 25 Nov. 1796, Sarah Jones 2 DO
1 DO-39 gives the date as 1 Dec. 1796.
Woolhead, Thomas, 25 May 1777, Caroline Hill 3 BA-173
Woollen, Benjamin, 1 July 1785, Keziah Goostree 2 DO
Woollen, John, 6 Aug- 1786, Mary Watson 2 DO
Woollen, Levin, 4 April 1799, Dolly Taylor 2 DO
Woollen, Wingate, 10 Sept. 1800, Rosanna Ruark 2 DO
Woolsey, Joseph, 28 Nov. 1785, Sarah Johnson 3 HA-10
Woolsey, William, 10 Sept. 1795, Alice Smith 3 HA-24
Wooten?, Thomas, 1 Jan. 1799, Arabella Smith 29 BA-10
Workman, Hugh, 3 June 1783, Eliza White 11 BA-6
Workman, Robert, 13 Aug. 1784, June Dunsheaf 5 BA-14
Worman, George, 26 March 1798, Susanna Towson 6 BA
Wormer, Georg, 22 Jan. 1786, Mary -(?)- 10 BA-186
Wornall, Henry, 15 April 1780, Ann Simpson 2 PG-1
Worrell, Benjamin, 23 Jan. 1797, Mary Hynson 4 KE-72
Worrell, Caleb, (26 May 1790), Rachel Gorsuch 15 BA-3
Worrell, Jesse, 6 April 1794, Agnes Morrick 6 BA
Worrell, Robert, 20 Dec. 1796, Margaret Meeks 4 KE-72
Worrell, Thomas, 12 May 1788, Mary Couden 1 BA-1
Worry, Samuel, 25 Aug. 1782, Elizabeth Underwood 2 CH-458
Wort, Herman, Oct. 1799, Sus. Miller 3 WA-66
Worthington, Abraham, 30 May 1799, Isabella Ferguson 29 BA-10

Brown, Uriah, son of David and Elizabeth, 10th day, 1 mo., 1793, Mary Brown, dau. of Jacob and Mary 11 SF-231
Burgess, John, of Fawn Twp., York Co., Penna., son of Joseph and Deborah of Cambel Co., Va.; 28th day, 10 mo., 1795, Drusilla Morgan, dau. of John and Ann 9 SF-71
Butler, Edward, free negro, 2 May 1797, Bett, slave of Clement Sewall 8 MO-14
Byerly, Joh., Aug. 1798, Barb. Brendle 3 WA-65

Canfair, Georg?, July 1795, Eva Nouse 3 WA-59
Carll, Andres, Feb. 1800, Nancy Brenner (or Brunner) 3 WA-68
Carter, Joel, son of Samuel and Sarah, 26th day, 7 mo., 1798, Margaret Reynolds, dau. of Samuel and Isabel 11 SF-251
Carter, Joh., 5 June 1796, Rebecca Deabran 3 WA-61
Carter, John, son of John and Hannah, 14th day, 6 mo., 1798, Rebecca Harland, dau. of David and Alice 9 SF-77
Casenove, Antony Charles, 29 June 1797, Ann Hogan, dau. of Edmund 8 MO-14
Caywood, Thomas, 30 Dec. 1797, Sarah Mastaller 3 WA-63
Chamberlain, Clement, 16 July 1795, Sarah Clements 8 MO-11
Chandlee, George, son of William and Mary, 7th day, 6 mo., 1798, Gainer Churchman, dau. of George and Hannah 1 SF-250
Channell, John, son of John and Rachel, 12th day, 5 mo., 1785, Deborah Janney, dau. of Isaac and Sarah 11 SF-205
Charles, Andrew, May 1798, Margaret Vogelsang 3 WA-65
Charles, Andrew, June 1798, Marg. Vogelsang 3 WA-65
Christman, Michael, May 1799, Cath. Stick or Hick 3 WA-67
Clarck, Alex., July 1798, Sus. Swailes 3 WA-65
Clopper, Frederick, April 1798, Sarah Backer 3 WA-64
Coale, Isaac, son of William and Sarah, 7th day, 9 mo., 1786, Rachel Cox, dau. of William and Mary 9 SF-49
Coale, Richard, son of Philip and Ann, 6th day, 1 mo., 1795, Aliceanna Wilson, dau. of Thomas 9 SF-70
Coldman, Nathan, Sept. 1800, Elis. Dempster 3 WA-70
Colp, Phil., Nov. 1800, Elis. Cromer 3 WA-70
Conrad, Daniel, 27 May 1795, Ester Ruth 3 WA-59
Coock, Hennry, 13 Feb. 1798, Mary Schutz 3 WA-64
Cook, Isaac, son of Stephen and Margaret, 6th day, 11 mo., 1788, Sarah Stubbs, dau. of Daniel and Ruth 11 SF-218
Cook, Stephen, 28 March 1796, Mary Marshall 4 PG-157
Cooper, Nicholas, son of Nicholas and Sarah, 3rd day, 11 mo., 1791, Sarah Balderston, dau. of Isaiah and Martha 9 SF-60
Coppock, John, of Samuel and Ellen, 6th day, 7 mo., 1800, Catherine Kirk, dau. of Timothy and Lydia 11 SF-257
Corse, Thomas, son of Welthy, 18th day, 6 mo., 1778, Rosamond Lamb, dau. of George and Sarah 7 SF-108
Cow, Henry, 27 Oct. 1797, Mary Zimmerman 3 WA-63
Cox, Isaac, son of Isaac, 14th day, 11 mo., 1782, Rebecca Thomas, dau. of Henry 7 SF-115
Cresap, Thomas, 23 March 1795, Mary Briscoe 3 WA-58
Crosmock, John, 25 June 1795, Elizabeth Sleckling 4 PG-157
Cunningham, Francis, 9 Nov. 1797, Marg. Hughes 3 WA-63
Cunningham, James, May 1798, Fanny Stortzman 3 WA-65

Daugherty, James, 9 June 1795, Mary Aul 4 PG-157
Davison, Robert, 6 Feb. 1798, Sus. Burkett 3 WA-64
Dawson, Isaac, son of Benjamin and Elizabeth, 11th day, 5 mo., 1789, Rachel Lamb, dau. of Pearce and Rachel 7 SF-493
Dawson, William, son of Benjamin, 11th day, 3 mo., 1779, Sarah Lamb, dau. of George 7 SF-109

Frey, Joh., 25 August 1795, Elis. Schlay 3 WA-59
Funch (or Fund), Jacob, 8 Aug. 1795, Sus. Ronk 3 WA-59

Gantz, Jacob, Aug. 1799, Sus. Langeneder (Langenecker) 3 WA-67
Gassman (or Hossman), Joh., Nov. 1800, Cath. Eakle 3 WA-70
George and Monica, were married 13 April 1800, with permission of their master and Mistress, Joseph Semmes and Mary Doyne 8 MO-23
Gerzer (or Yerzer), Michael, Nov. 1800, Marg. Scholl 3 WA-70
Gessner (or Hessner), Benjamin, 4 Jan. 1795, Barbara Menzer 3 WA-57
Gover, Samuel, son of Philip and Mary, 3rd day, 11 mo., 1791, Ann Hopkins, dau. of Joseph and Mary 9 SF-61
Grau, Joh., Sept. 1798, Sus. Jaques 3 WA-65
Green, William, Aug. 1800, Elis. Henry 3 WA-69
Greist, Jacob, April 1799, Cath. Dial 3 WA-67
Griffin, Philip, 17 July 1800, Ann Jones 4 SM-184
Groffort, Joh., May 1796, Agatha Reydenauer 3 WA-61

Hadley, Richard, June 1798, Sarah Jobson 3 WA-65
Haines, Timothy, son of Job and Esther, 3rd day, 12 mo., 1795, Sarah Brown, dau. of Jeremiah and Hannah 11 SF-241
Hammel, Joh., Oct. 1799, Maria Curnicum 3 WA-68
Hanes, William, 3 Aug. 1797, Elis. Brunner 3 WA-63
Hanker, Jacob, 18 Dec. 1795, Cath. Butterbach 3 WA-59
Hansley (or Hausley), Levi, April 1799, Cath. Welty 3 WA-67
Harris, Samuel, son of Samuel and Margaret, 10th day, 3 mo., 1785, Cassandra Gover, dau. of Ephraim and Elizabeth 9 SF-48
Hausholder, Adam, March 1798, Cath. Davis 3 WA-64
Hausholter, Fred., Oct. 1799, Cath. Lehner 3 WA-68
Hausshalter, Johannes, 5 Jan. 1797, Hanna Mehanny 3 WA-57
Hawley, Joseph, 3rd day, 4 mo., 1800, Agnes Davis 11 SF-256
Hayhurst, James, 9th day, 11 mo., 1780, Mary Warner 9 SF-40
Haynes, Jacob, 30 Dec. 1796, Mary Nisbit 3 WA-62
Heirshman, Jacob, 1 Oct. 1796, Ester Gaver 3 WA-61
Hayward, William, son of Joseph and Rebecca, 13th day, 5 mo., 1790, Mary Husband, dau. of Joseph and Mary 9 SF-56
Herty, Thomas, 10 Sept. 1800, Anne Ritchie 8 MO-25
Hesslich, Johann, April 1798, Magl. Alter 3 WA-64
Hetseil, Joh. Georg, 27 Oct. 1797, Cath. Hausholter 3 WA-63
Hewes, Joseph, son of Edward and Mary, 2nd day, 6 mo., 1800, Lydia Harrison, dau. of George and Lydia 10 SF-359
Heyberger, Conrad, 25 June 1795, Cath. Wolf 3 WA-59
Heysone, Nicholas, 6 Nov. 1797, Elis. Flenner 3 WA-63
Higdon, John Baptist, 28 Aug. 1799, Rachel Young, sister of Robert and Elizabeth, 8 MO-22
Higgins, Joseph, 3rd day, 1 mo., 1799, Ann Bruce, dau. of John 9 SF-78
Hoban, James, 13 Jan. 1799, Susanna Sewell, dau. of Clement 8 MO-20
Hocker, Andrew, 4 Jan. 1798, Sus. Cow 3 WA-64
Hoops, Jesse, son of David and Esther, 26th day, 9 mo., 1794, Sarah Wilson, dau. of John and Aliceanna 9 SF-68
Hopkins, Leven Hill, son of William and Rachel, 16th day, 5 mo., 1780, Frances Wallis, dau. of Samuel and Grace 9 SF-39
Hopkins, Samuel, son of William and Rachel, 2nd day, 12 mo., 1790, Sarah Husband, dau. of Joseph and Mary 9 SF-59
Hopkins, Samuel, son of Joseph and Elizabeth, 3rd day, 5 mo., 1798?, Rachel Worthington, dau. of John and Priscilla 9 SF-75

The

Getzendanner

Family,

—OF—

Frederick County, Maryland;

Md.

—INCLUDING—

A SKETCH OF THE BUCKEY AND SALMON FAMILIES, ALSO OF SAME COUNTY, THE ANCESTORS ON THE MOTHER'S SIDE OF THE CHILDREN OF ABRAHAM GETZENDANNER AND HIS WIFE, MARY E., DAUGHTER OF PETER BUCKEY.

WAXAHACHIE, TEXAS.
J. M. FLEMISTER, BOOK AND JOB PRINTER.
1890

1909750

GETZENDANNER FAMILY

THE GETZENDANNER FAMILY OF FREDERICK COUNTY, MARYLAND,

BY W. H. GETZENDANNER.

CS
71
.G397
1890

66

[Getzendanner, William H., 1834-]?
The Getzendanner family of Frederick County, Maryland. Waxahachie, Texas, J.M. Flemister, Book and Job printer, 1890.
17 p. 21 cm.

1. Getzendanner fam. 2. Buckey fam. 3. Salmon fam.

SHELF LIST

To my Kinsmen:

Every person who possesses any pride, will, after he passes the meridian of life, if not before, turn his thoughts more or less to the past. That past will embrace his ancestors. It will be gratifying to know something of them.

To supply that information, and at the same time to preserve such facts as might be had from documents in the family, and also such as may have come down as tradition in the family, is the object of this unpretending pamphlet. Beyond an examination, by myself, of the will records of the Getzendanners, and the records of the German or Evangelical Reform Church for the births and marriages of the Buckey family, by Miss Laura Getzendanner, reliance has been mostly on private family documents, bibles and on the memory of one or two of the oldest of the family.

For a large part of the information about the younger members of these families, I have relied on my own memory, which after a thirty years residence, more than two thousand miles distant, must be more or less imperfect. Consequently many facts I might be presumed to know will be overlooked, and often dates are approximate, and middle names forgotton or omited.

That this family record is not as correct and full as it might be, is admitted; but it represents as much labor and time as I could devote to the subject.

Such as it is.—I place before you.

W. H. Getzendanner

The Getzendanners.

"Servants of the Gods." "Fire worshipers."

The earliest settlements of what is now Frederick County, Maryland, were made by a few English people from the tide water country of the state and a number of Palatines from Germany, along with whom were some Swiss and a few French. Prior to 1725 there were no settlements in that portion of the state, and comparatively speaking but few until 1730, at which time the influx of Palatines from Germany and Germans from eastern Pennsylvania began to take place. The earliest German emigrants landed at Philadelphia, Penn., and moved across and along the fertle valleys westward and southwestward, and always located on the best land. They brought with them their ministers, their teachers, doctors etc.

These emigrants and their fathers had witnessed the relentless religious wars in Germany, and doubtless hoped to avoid persecution and oppression in the new country. They were mostly Lutherans and German Reformers, and soon had the country dotted over with churches and school houses. These German emigrants took up land in this new region of the world, and improved it, and their descendants of to-day virtually own, with the exception of a few poor districts, the whole county.

The Monocacy Valley, extending through this county, cannot be surpassed in beauty and fertility by any spot on God's green earth.

Up from the meadows, rich with corn,
Clear from the cool September morn,
The clustered spires of Frederick stand,
Green-walled by the hills of Maryland.

Round about them orchards sweep,
Apple and peach tree fruited deep;
Fair as a garden of the Lord.
* * * * * * * *

WHITTIER'S BARBARA FRIETCHIE.

The Susquehanna tribe of Indians, prior to its settlement by the whites, occupied this region of the country. They were of the six nations of our colonial history, and were said by Capt. John Smith of Virginia, to be the finest specimens of manhood he ever beheld. They dwindled away in the civil wars of the tribes, and by the terrible scourge of small pox which prevailed among them. The miserable remnant was pushed back by the influx of the whites. Some few could not be induced to leave that Eden. One Chief, named Tom, lived and died on a creek which bears his name this day, and another in the same way gave his name to the Linganore. (Miller's Directory of Frederick County.)

It was in this Monocacy Valley our ancestor cast his lot, and where his descendants, for years, lived and many of them still live and flourish.

Family History.

Christian Getzendanner arrived in Philadelphia, Penn., in the ship "Allen", James Craige, Master, September 15th, 1729, in company with Joseph Brunner, his father-in-law, and fifty Palatines. (Rupps Collection of 30,000 Names, published at Harrisburg, Pa., 1856, page 16.)

He was born in Switzerland and left that Republic under pasport given in 1723. He left Germany for the American Colonies April 12th., 1729, in company with his father-in-law, Joseph Brunner, who came from the Government of Peltzer Schiverstadt, with sons and daughter as follows: Jacob, John, Elias, Henry and Catharine, wife of Christian Getzendanner. Christian G., and Catharine Barbara Brunner were married April 20th., 1723. (Getzendanner Family Memorandum.)

From Albaugh's memoranda of the Brunner family it appears that "Joseph Brunner came form Manheim, Germany, in 1729, and settled on Carrolls creek one mile northwest of where Frederick now stands. One of his daughters married Christian Getzendanner. A younger one married Remsburg."

Family Tradition.

Christian Getzendanner, the original founder of the family in Frederick County, Maryland, came over from Switzerland in the early part of the 18th., century and settled in the forests about two miles west of the spot where Frederick City now stands. The old homestead remained in the family until about 1875, the last owner in line being John D. Getzendanner, a direct lineal descendant, through eldest sons, of the original settler. Christian G., as was very comon in those days, bought of an Indian Chief some three thousand acres of land, extending from the foot of the mountain where Fairview now stands eastwardly towards the Monocacy River. Relying on this title he did not take steps to have the purchase confirmed by the Lord Proprietor, until one O'Neal located on the eastern

part of the tract and procured a patent or grant to about one thousand acres of the land. This opened the eyes of Christian G., and he proceeded to make his title solid to as much of the tract as was possible. One of the grants, which I have seen, covers about 900 acres, was applied for in 1745 and and issued in 1752 under the name of "Christian's Choice." The original settlement was made on this tract. The house was built of logs, and stood on the farm till some twenty-five years ago, say 1865, when it was torn down. Around this cabin the original settler on many a night, with his gun on his shoulder, stood guard to ward off hostile and thieving indians. This is from statements of members of the family, principally of Thomas Getzendanner, brother of John D., hereinbefore mentioned, and great, great grand son of the original settler, and came to Thomas, for the most part, through Daniel Getzendanner, Sr., uncle of Thomas.

Records.

In Liber "A" No. 1, Will Records of Frederick County, Maryland, page 276, is recorded the will of Christian Getzendanner, made during his last illness, dated December 21st., 1766. Proved up January 20th., 1766 ? 7. He recognizes the existence of God; provides first; for payment of all just debts and bequeaths, as follows:

2. To Adam Getzendanner, his eldest son (born 1724.) all the land upon which he now resides, called resurvey of "Christian's Choice", and

3. Bequest to son Baltis (born October 11th, 1736.) £50, pieces of 2-8 and 7-6 each etc.
4. Bequest to daughter Margaret, wife of Gilbert Kemp, £25, etc. (Born July 12th., 1726.)
5. Bequest to wife Barbara, 10lb well hackled flax annually and other property.
6. Bequest to daughter Catharine, wife of John Thomas, personal property etc. (Born November 16th., 1734.)
7. Bequest to daughter Anna Maria, wife of Thomas Schley. (Born March 6th., 1739.)

Gilbert Kemp, Executor.

NOTE.—The eldest son received all of the real estate. Bequests of money etc., to the others, which was made a charge on the real estate.

In Will Records No. 2, page 1, may be found the will of Adam Getzendanner, eldest son of Christian, dated August 8th., 1783, proved up September 15th., 1783. After committing himself to Divine Providence, he wills:

1. To his wife Elizabeth, personal property and two thirds of land during widowhood.
2. To eldest son, John, the plantation upon which he lives of 200 acres, known as "Adams Content" including meadow poplar tree etc., marked for lines etc. (Born about 1734.)
3. To second son, Christian, the lower plantation where Lawrence Bullard, a tenant now lives, containing 190 acres and his part of meadow to run to poplar tree above mentioned etc.
4. To third son, Jacob, plantation containing 184 acres known as part of resurvey of "Good Luck," where George Wiskey, tenant now lives etc.

5. Wife Elizabeth and son John, Executors.
6. Sons made residuary legatees. Adam married Elizabeth, daughter of Christian Kemp, May 12th., 1763. Widow, after Adam's death, married a Mr. Hoffman. No heirs by second marriage. Elizabeth Hoffman attained the age of 80 years and died at her son's, John Getzendanner.

In Ledger G. M. E., No. 2, page 604, may be found the will of John Getzendanner, eldest son of the foregoing testator, dated October 24th., 1833, probated April 6th., 1841 (Codicil October 24th., 1839) in which he bequeaths among other things as follows:

1. To eldest son, Johnathan, parts of resurvey of "Adams Content;" field notes called for marked Poplar as in preceeding will (at least 18 lines to this survey,) also two small tracts of land called "Neighbors Agreement," in all 153¾ acres and 61¾ acres of mountain land.
2. To Daniel. second son, part of resurvey of "Adams Content," bought of Jacob Getzendanner, containing 143 acres of land, also part of resurvey on "Choice," bought of Peter Buckey, also 53¼ acres of mountain land, also water right to saw mill etc.
3. To Abraham, third son, part of the resurvey of "Adams Content" lying on south side of turnpike road and west of Johnathan's tract, also all that part of a tract of land called "Alle Mingle" conveyed by Jacob Getzendanner of Gabriel, also part of a tract called "Trifle," also part of a resurvey on Frankford, conveyed by said Jacob G., also a tract conveyed to me by Betsy Noland, all 134 acres and 50¼ acres of mountain land.

4. Bequest to wife Catharine, of personal property and one third interest in land for life.
5. To daughter Margaret, wife of Jacob Houck, house and lot to use through trustee.
6. To John, William and Cathaaine Reynolds. children of Catharine, a deceased daughter, house and lot.
7. To daughter Mary, wife of David Miller, house and lands.
8. Some general provisions.
9. Made wife, Johnathan and Daniel executors.

NOTE.—One of the daughters married Henry Keiffer, but she died childless and before testator. Margaret Houck was by a first wife, consequently half sister to the other children. The second wife was Catharine Tabler, marriage May 31st., 1789. The first wife was Miss Margaret Fout, marriage September 7th., 1783. John Getzendanner, testator, was a soldier of the Revolutionary War. His son Johnathan was a member of Capt. Alexander Getzendanner's, (his kinsman,) company in the war of 1812. Both were mere boys at the time of the respective wars. One of the wild ones, as Captain commanded a vessel in the Lafitte fleet. He was a noted Chieftain in Lafitte's forays upon the ocean. The offence was completely wiped out by his gallant conduct at the battle of New Orleans, 1815. (See "Lafitte," a novel.)

The family has always been noted for thrift and financial solidity, and no one of the name was ever known to have been detained behind the bars of a prison.

The issue of John Getzendanner & Margaret Fout, his wife, was:

1. Margaret, born January 27th.. 1787, who married Jacob Houck. Issue as follows: John, Henry, Margaret, Dan-

iel and Edward Houck.

Issue by 2nd., marriage, Catharine Tabler his wife, as follows:

2. Johnathan, born March 18th., 1798, who married Elizabeth Derr. The former died about 1855, the latter about 1880. Issue of this marriage was:
   a. Mary, who married Dr. John Bechtol, and died 1888 leaving issue.
   b. Catharine, who married Henry Lighter; left issue.
   c. William, died about 1840. Young and never married.
   d. Louis, who went with Walker to Nicaragua on his fillibustering expedition and never returned.
   e. Rebecca, who married William Hughes, of Baltimore, died about 1875. Left two sons and one daughter.
   f. Thomas, married a Miss Wilcoxon; is living in Baltimore and have issue.
3. Daniel Getzendanner. born December 23rd., 1800, married Mary Derr. Died about 1879, leaving issue:
   a. Edward, who married a Miss. Schaffer and after her death a Miss Young. He has quite a family of children and lives in Montgomery Co., Maryland.
   b. Elizabeth, died young and unmarried.
   c. Daniel, married Miss Margaret Winebrenner of Frederick County. Was for a number of years the leading merchant in Frederick. He with his wife and children, some five or six in number, now lives in Barkley County, Virginia.
   d. John, married Miss Margaret Martin, has two children now grown up. All live in Fort Worth, Texas.
   e. F. Marion, married a Miss Sarah Schaffer. Now lives in Montgomery County, Maryland.

f. George, married and lives in Ohio, has issue.

g. Anna Maria, married A. J. Wilcoxon. Have lived and do now live in Frederick. Have an interesting family of children, some of whom are grown up and married.

h. Eugene, married a Miss Smith, sister of George William Smith, of Frederick County. Live in Frederick. They have four or five daughters.

i. Martha, married Dr. John Getzendanner. died about 1880; left one child.

k. Harrison, lives in Missouri; is a minister and married, I think.

l. Calvin, died young and without issue.

4. Elizabeth, was born May 30th., 1790, married Harry Kieffer, no issue.

5. Mary, born June 26th., 1792, married David Miller; she died in Frederick, Maryland, about 1862, leaving issue as follows:

a. Joseph Getzendanner Miller, who married Sarah C. Conklin, of Pennsylvania. He was for many years the leading merchant in Frederick, and has held offices at the hands of the public. He resides near Frederick and has one child only, a daughter, now grown and married to a Mr. Witter.

b. Catharine, married a Mr. Gorrel, of Virginia. After his death she married Harvey Hedges, also of Virginia. Left issue.

c. Harrison, married Sarah Schaffer. Live in Frederick County, and have issue.

d. Mary, married John Smith. Live in Frederick County,

Have issue.

e. David, married Sarah Reese. Live in same county and have issue.

f. Sarah, married Charles Weller, of Virginia. Now live in Ogle County, Ill. Have issue.

6. Joseph, born November 9th., 1794, died July 12th., 1795.

7. Catharine, born June 13th., 1796, married Samuel Reynolds, of Frederick, died about 1838, leaving two children:

a. Catharine Alice, who married George Cramer, about 1845 or 50. Is still living and has 4 sons and 1 daughter.

b. John, who married Miss Trabue, of Tennessee; lives in Wills Point, Texas, and has a family of five or six children, nearly all grown and most of them married.

8. Abraham, born December 16th., 1811, married Mary Elizabeth Buckey, daughter of Peter Buckey in 1833, and died April 18th.,(?) 1858, leaves issue as follows:

a. William H., born May 14th., 1834. Took degree of A. B. at Dickinson College, Pennsylvania, 1858. Moved to Texas, 1858. Practiced law in Ellis County, Texas. Entered Confederate Army, 1861; became an officer of the line; was wounded twice; serve temporarily, after fighting was over, as Assistant Adjutant General of Brigade, and also as Quartermaster of 12th., Cavalry Regiment. After war, married (August 2nd., 1865) Willie E. Neel, widow of Hon. T. C. Neel, and daughter of John B. Latimer, of Hancock County, Georgia. Has two children living; Willie, a daughter, born October 1869, and Ralph, a son born October, 1875; and three

dead; Mary Lou and Clyde, daughters, and Paul Latimer, a son. The three died quite young, the oldest not quite four years. William H., has quite large planting and land interests in Ellis and other counties in Texas. Was a member of the banking and law firm of Ferris (Judge) & Getzendanner, from 1868 to 1875, and of the banking firm of Getzendanner & Ferris (R. A.) from 1875 to 1884, at which time the bank of Getzendanner & Ferris, was merged into and became the Citizens National Bank, of Waxahachie, Texas. He became President of the bank and so continued until his retirement from business in 1887. He was also the first Mayor of Waxahachie, Texas, and for four years represented in the Senate the 21st., District of Texas, composed of the Counties of Ellis, Hill and Johnson.

b. Anna Catharine, born March 1836, married John Weller Esq., of Martinburg, Va., about 1857. Is now living in Ogle County, Ill. She has four children; Julia Scott, married Arthur Irvine, 1882; Mary Buckey, married George Shryock, 1886; Anna Virginia, married Prof. Hannahault, 1888; Carrie Lee, just grown and unmarried.

c. Milton Edmond, born 1838, moved to Ogle County, Ill., Married a Miss Thomas, 1875, and have issue as follows: George, Fannie, Edna, William and Anna Laurie living and 2 dead. Has held some public officies in the county.

d. Laura Virginia, born 1840, living in Frederick, Maryland. Never married.

e. Nettie, born about 1857, married James Brown, 1888.

One child James Paul.

f. Marshal A., died about 1872, unmarried.

g. Winfield Scott, moved to Ill., then to Kansas, where he married Libbie Mabry, daughter of Major Mabry, U. S. Vol. Has two boys, Frank, about 15 years of age and Eddie about 13 years. They live in Parker County, Kansas.

h. Fannie A., born May 1858, married John Tregallas about 1878; has issue: Grace, Eleanor and John Leland. They reside at Grafton, West Virginia.

The Buckey Family.

Two brothers of the name came over to the American Colonies from northern France and settled in what is now Frederik County, Maryland, in the year 1745. They were of Huguenot stock, and the name as above has been anglicised. It appears in the earlier Evangelical Reform Church Records, as Buquet, Bouquett, Bucke, Buckey and Bockey. It is known that several of these spellings were used by the older members of the family.

The name of one of these brothers was Mathias. He married Anna Maria (Mary) Hoffman, whose brother, Peter Hoffman, moved to Baltimore, and became the ancestor of the distinguished Baltimore family of that name. The father of Mary and Peter, came from Germany and settled on a farm in what is now Frederick County, Maryland.

The issue of this marriage was:

1. Mathias, born April 15th., 1759, who married Christian Rœmer Grosch, widow of Capt. Grosch, of the Revolutionary Army and daughter of John Michael Rœmer and Amilia Hartranft, daughter of a German Cavalry Officer.

2. Margaret D., who married a Danner, and one son of whom, Joel A., represented the Gettysburg, Pennsylvania, District in Congress about 1850.

3. John, born October 25th., 1762, is said to have married a Miss Thomas of Maryland. No reliable record.

4. Catharine, born June 25th., 1772, married Nathan England. Left issue.

5. Valentine, married Charlotte Remsperger, January 29th. 1793. Left issue.

6. George, married a Miss Kreiger, a sister of Daniel Creager, of Mt. Pleasant District. He lived and did business (Tanning) at Buckeystown, whence name of that town and district of Frederick County, Maryland.

7. Peter, born February 12th., 1775, married Mary Salmon, daughter of Capt. Edward Salmon, of Frederick County and an officer in the Revolutionary Army. Married May 17th., 1796. Peter died 1848, aged 73 years and 4 months. Mary Salmon, his wife, died March 20th., 1864, aged 86 years. Issue of Peter Buckey and Mary Buckey, his wife as follows:

1. Edward, born March 7th., 1797, served several terms in Maryland Legislature, died October 6th. 1881. Never married.

2. John B., born October 17th., 1798, died 1800.

3. Eliza, born October 17th., 1800, married Daniel G. Smith, being his second wife, and died in London County, Virginia, Feb., 1841. leaving three sons; (a) Edward Buckey Smith, Ex-Col. C. S. A., and for some years Prof., of Mathematics in Richmond, Virginia, and a very prominant actuary and noted mathematician. He married Miss Lucy Cabell, of the University of Virginia, and has some four or five children living. (b) Summerfield, next son, was with Stonewall Jackson, and died in the service of the Confederate States. No issue. (c) Howard, next son, represented Albemarle County, Virginia, in the Legislature for several terms. Died 1888. No issue.

1909750

4. Eleanor, born August 11th., 1802, became first wife of Daniel G. Smith, above; died in 1832, in London County, Virginia, leaving one son, Francis H., who has for some thirty-five years been proffessor of Philosophy etc., in the University of Virginia. He has attained much distinction as a teacher, lecturer etc. He married a daughter of Prof. Gessner Harrison, of the University. He has quite a large family of children.

5. Anna, was born Nov. 6, 1804, married Edward Howard, and died in Fredrick 1876, leaving children as follows:

   a. Mary, who married Lloyd Kesler;
   b. Charles E., who married Miss Grover;
   c. Virginia, who married Geo. Wm. Smith;
   d. Emma, who married a Mr. Cookson;
   e. William, who married a Miss Culler;
   f. Annie, who married a Mr. Veitch, an Attorney-at-Law.

g. Victoria, who married a Mr. Pearre, an Attorney-at-Law.

6. William died young, 1814, no issue.

7. Catharine, was born April 28, 1809, and married Geo. W. Hoffman; died August 1847 in London Co. Virginia, leaving some six or eight children.

8. Valentine, was born————————, married Elizabeth Remsburg. He died Nov. 19, 1826. His wife died in March 1853.

9. Mary Elizabeth, youngest child, was born March 18, 1814. married Abram Getzendanner, 1833, and is now, April 12, 1890, living in Frederick, Maryland, sprightly as a girl and with hair of raven darkness.

There are seven children by this marriage now living. For names reference may be had to the Getzendanner family hereinbefore.

Harriet Costley the good and faithful family servant, known and loved by all the grand children of Peter and Mary Salmoon Buckey, died December 30, 1880, aged 74 years. After Grand-Mother Buckey's death, Uncle E. Buckey moved to Fredrick, taking Harriet along and lived with my mother, Mary E. Getzendanner. Both remained with her and both died at her house.

The Salmon Family.

Edward Salmon, the head of the Salmon family in Maryland, was born in England August 19, 1743. Being the younger son, he was given a place in the English army, with the

law of primogeniture which gave the great landed estate to his eldest brother, he retired from the army on half pay and came over to the Colonies and located in Fredrick County, Maryland. During the Revolution he served as an officer of the line and participated in the battle of Brandywine etc. He adopted school teaching as a profession. Many of the prominent men of Frederick County where taught by him. He married a Miss Keller, of Mount Pleasant District. The issue of that marriage was:

1. Mary, born Feb. 10, 1778, who married Peter Buckey.
2. Charles, who moved to Baltimore and was the ancestor of a prominent Baltimore family of that name.
3. Edward, of whom nothing definate is known.
4. Richard, of New Market, the father of Hon. Wm. Salmon and Charles.
5. George, lived in Frederick. Was married but died without issue.
6. Catherine, who married a Mr. Reitzell. Left issue.
7. Margarette, first married a Mr. Phillips and after his death a Mr. Keller. The Salmon family bible came through this lady to Mrs. Mary E. Getzendanner of Frederick, Maryland, who now holds it.
8. Elizabeth, married George Getzendanner. Left issue.

dead; Mary Lou and Clyde, daughters, and Paul Latimer, a son. The three died quite young, the eldest not quite four years. William H., has quite large planting and land interests in Ellis and other counties in Texas. Was a member of the banking and law firm of Ferris (Judge) & Getzendanner, from 1868 to 1875, and of the banking firm of Getzendanner & Ferris (R. A.) from 1875 to 1884, at which time the bank of Getzendanner & Ferris, was merged into and became the Citizens National Bank, of Waxahachie, Texas. He became President of the bank and so continued until his retirement from business in 1887. He was also the first Mayor of Waxahachie, Texas, and for four years represented in the Senate the 21st., District of Texas, composed of the Counties of Ellis, Hill and Johnson.

b. Anna Catharine, born March 1836, married John Weller Esq., of Martinburg, Va., about 1857. Is now living in Ogle County, Ill. She has four children; Julia Scott, married Arthur Irvine, 1882; Mary Bucker, married George Shryock, 1886; Anna Virginia, married Prof. Hannahault, 1888; Carrie Lee, just grown and unmarried.

c. Milton Edmond, born 1838, moved to Ogle County, Ill., Married a Miss Thomas, 1875, and have issue as follows: George, Fannie, Edna, William and Anna Laurie living and 2 dead. Has held some public offices in the county.

d. Laura Virginia, born 1840, living in Frederick, Maryland. Never married.

e. Nettie, born about 1857, married James Brown, 1888.

Ellis County History

W H Ebendam

elsewhere in this volume. He received his education at Marvin College, and also spent two years at the Kentucky Military Institute, from which he was graduated in 1881. After leaving school he entered the bank of Getzendaner & Ferris, as bookkeeper, and the following year he embarked in a hardware business, which he conducted for two years. Upon the organization of the Citizens' National Bank of Waxahachie, Mr. Ferris was selected as cashier of this institution. He closed out his hardware business, and entered upon his duties in the bank, which he has discharged with great ability. He is interested in the Ellis County Building Association, the Waxahachie Real Estate and Building Association, the Waxahachie Investment Company, the Waxahachie Street Railroad Company, the Waxahachie Electric Company, and is a director of the corporations, excepting the Ellis County Building Association.

Mr. Ferris was married in 1882, to Miss Sallie Thompson, of Maysville, Kentucky. They are the parents of two children: Floyd A. and J. W. Our subject is one of Waxahachie's rising young business men; honest, industrious, and energetic, he has every prospect of achieving the highest success.

W. H. GETZENDANER was born May 14, 1834, in Frederick county, Maryland. His father, Abram Getzendaner, was a farmer, as were his thrifty Swiss ancestors for several generations before him. The family settled in Maryland in 1729, when it was a wild and very sparsely settled country. His mother, Mary, was born in Frederick City, Maryland, in 1814, and was the daughter of Peter Buckey, a tanner and farmer. Her mother's maiden name was Mary Salmon, whose father was an officer in the Revolutionary army, though before the war began he was a retired officer of the British army.

W. H. Getzendaner was reared on the farm until he was nineteen, when he attended the Frederick Academy for two years. In 1855 he was sent to Dickinson College, Carlisle, Pennsylvania, to complete his education, and graduated in that institution with the degree of Bachelor of Arts, in 1858. During the senior year of his collegiate course, he pursued the study of law, which he more fully mastered in the office of W. J. Ross, in Frederick City. Thus prepared to enter upon the practice of his profession, he went to Huntsville, Texas, in the latter part of 1858, where he remained six months. In 1859 he removed to Waxahachie.

In the latter year he was admitted to the the bar at Tyler, and practiced in Waxahachie from 1859 to 1875, except during the civil war and two years following. The latter period he devoted to improving and cultivating his farm. His practice was remunerative from the beginning, and he acquired a high character as a lawyer and advocate.

In 1861 he recruited and organized Company E, Twelfth Texas Cavalry, for the Confederate army. In this company he was a

Lieutenant, but after the fighting was over he was assigned to duty as Quartermaster of the regiment with the rank and pay of Captain. He was also for a time Adjutant-General of Parsons' Cavalry Brigade.

During the war he was in more than thirty engagements, and was wounded both at Cloutierville and Yellow Bayou. After the war, he turned his attention somewhat to agriculture, but in 1868 returned to Waxahachie.

In 1872, at the solicitation of his fellow-citizens, he accepted the office of Mayor of the city, organized the corporation, drafted the ordinances and set in motion the municipal machinery. After one year's service he retired, his health, from overwork, having partially failed.

July 1, 1868, the firm of Ferris & Getzendaner, composed of J. W. Ferris and W. H. Getzendaner, opened a private banking house in Waxahachie, continuing also their business as lawyers. This partnership continued for seven years. In 1875 W. H. Getzendaner withdrew from the law business, and Judge Ferris, from the banking business. R. A. Ferris, who had been in the bank for several years, succeeded his father, and the style of the firm was changed to that of Getzendaner & Ferris, and continued under that firm name till July 1, 1884, when it was merged into the Citizen's National Bank of Waxahachie. Captain Getzendaner was elected president, and served the bank in that capacity until January, 1887, when in accordance with a resolution long previously formed, he withdrew and retired from business.

The bank in 1868 was established on a capital of $6,000, but in the sixteen years of private banking so greatly had its operations increased, and its business flourished, the capital had grown to $200,000.

Captain Getzendaner had often been solicited to run for office, but always declined, until 1882, when he was announced as a candidate for the State Senate to represent the Twenty-first senatorial district, composed of Ellis, Johnson and Hill counties. His opponent was Dr. A. M. Douglas of Hill county, a very popular gentleman and skilled politician.

Both parties went into the convention called to nominate with nearly equal strength. The convention after many ballots and no changes, was declared locked, and the candidates given a free field before the people.

A long and hotly contested canvass of the district ensued. Captain Getzendaner took an advanced position on the subject of public schools, the leasing of the public school grazing lands, better public roads and bridges and taxation therefor, in addition to road service, and for the establishment of a lunatic asylum for North Texas. These positions were ably combated by his opponent. The canvass was the all absorbing topic prior to the election.

Captain Getzendaner came out with a majority of 450 votes. He received in his own (Waxahachie) precinct all but eighty-eight votes out of 1,012, and went out of his county with a majority of 1,900 out of 5,000 votes. This flattering vote was given notwithstanding Captain Getzendaner was a banker, which was a very heavy weight to

carry in a popular election. He served as State Senator for four years, embracing the eighteenth and nineteenth Legislatures, and had the satisfaction of seeing every one of his measures enacted into laws, even though constitutional amendments were required to to be adopted by the people before that end could be attained. The annual addition to the school fund arising from the lease of its lands is said to be about $300,000, which amount otherwise would have been raised by the levy of taxes.

Captain Getzendaner, amidst his multifarious duties and heavy business, has always shown a lively interest in public affairs. He believes in a just, a good and a firm government, which will mete out equal and exact justice to all, and lay the mailed hand of the State upon criminals.

The motto cut in the semi-circular arch over the west door of the courthouse, *Fiat Justitia Cœlum Ruat*, was furnished by him twenty-two years ago, and is expressive of the character of the man.

He is eminently patriotic, as is shown in his conversations with and addresses before the people, and through his articles on politics and economics contributed to the columns of the Galveston *News*, and later to the Dallas *Morning News*, and also to the local papers of Waxahachie.

Many of the articles have received the encomiums of the press and the commendation of the people. As a writer he is strong and pointed rather than smooth and polished. His letters written and published while on his vacation evince fine descriptive power, and are always sought for and eagerly read.

In 1890 he was induced to accept as a friendly act the presidency of the Dallas & Waco Railroad, then in operation from Dallas to Waxahachie. At the annual meeting of directors he was reëlected and now holds the same position.

In addition to all these labors of an active life, Captain Getzendaner has opened up, improved and managed a large plantation with an adjunct of a large herd of cattle and stock of horses and mules.

He is a Master Mason, and a communicant of the Episcopal church. Up to the war he was an "old line" Whig, but since that time has voted and acted with the Democrats. He voted for the adoption of the ordinance of secession after his return from the expedition in Clay, Archer and Jack counties against the Comanches in 1860–61.

Captain Getzendaner was married in Ellis county, Texas, August 2, 1865, to Mrs. Willia Neel, widow of Hon. T. C. Neel, formerly State Senator, who died in 1862. She was born in Hancock county, Georgia August 29, 1832, is the daughter of John, B. Latimer, formerly a large planter and slaveholder. She is the granddaughter of Major Gonder of Georgia, and related by marriage to Judge Thomas, Hon. Linton Stevens and other distinguished families of the State. Her brother, Mark Latimer, is a prominent banker at Ennis, Texas.

By her first husband she has one daughter, Mattie, born in Hancock, Georgia, educated at Emmetsburg, Maryland, in St. Joseph's Academy, and married to Frank Templeton

formerly editor of the Waxahachie *Argus*, and now a farmer in Ellis county. Captain and Mrs. Getzendaner have two children living: Willia, born November 8, 1872, in Ellis county, and Ralph, born in Waxahachie, October 18, 1875. Mrs. Getzendaner is a member of the Baptist church.

Partly as revealing a prominent characteristic of the man, and partly as a lesson to young men who may read this biography, it may be stated that when Captain Getzendaner arrived in Waxahachie he had but $5, and was $40 in debt. He at once went to work in no way disheartened by his impecunious condition, and by diligent study, application and economy, dealing fairly and honorably with all men and thereby gaining their confidence, he attained success in his profession and accumulated property.

He is probably the heaviest tax-payer in Ellis county, and has large landed interests in other parts of the State. In appearance, Captain Getzendaner is rather prepossessing, standing five feet eight inches in height, with blue eyes and prominent features, and weighing 155 pounds. In form he is broad, muscular and strong, the physical corresponding with the intellectual man. His manners are retiring, he is bold in action and in the expression of his opinion. He is a man who stands high in the estimation of the people, his energy, tact, capacity and success in business is acknowledged, and his strict integrity and rugged honesty fully recognized. His moral worth is unexcelled. He is social and companionable, but his principal characteristics are firmness, pride of opinion and financial ability. He is an independent thinker, and does not always follow a beaten track. He is grateful to those who have done him a favor, and is a liberal and charitable citizen.

MOSES S. RUTHERFORD, one of the substantial farmers of Ellis county, is a son of William B. Rutherford, who was born in Goochland county, Virginia, November 2, 1803. He removed to Smith county, Tennessee, in 1805, to Yell county, Arkansas, in 1850, and to Texas in 1862, locating on the farm now owned by Moses S. He was a Democrat in his political views, and for fifty-seven years was a member of the Methodist Church, of which he was also a steward for years. Our subject's mother, formerly Sarah Ann Woodmore, was born in Tennessee, July 29, 1809, a daughter of James W. and Jennie (Scott) Woodmore, natives of Buckingham county, Virginia. The mother was a member of the Methodist Episcopal Church, and died in 1870. Mr. and Mrs. Rutherford were married in 1835, and were the parents of nine children,—Moses S., our subject; Jane, the widow of Robert Marshall; James W., a prosperous farmer and stock-raiser of Erath county; Archie, who was killed when eighteen months old; Maggie, deceased when young; Thomas, who died at the age of seven years; Samuel M., who died in 1870, at the age of twenty-two years; Martha S., the wife of John T. Robinson; and William B. The paternal grandfather, Archibald Rutherford, was born in

VOLUME: M50771-1

COMPUTER PRINTOUT

OF

GERMAN REFORMED CHURCH, FREDERICK, FREDERICK, MARYLAND

(1756-1885).

MARRIAGES

A THRU Z

EXTRACTED FOR THE CONTROLLED EXTRACTION PROGRAM
AND PUBLISHED BY THE GENEALOGICAL DEPARTMENT OF
THE CHURCH OF JESUS CHRIST OF LATTER-DAY SAINTS, INC.

1977

INTRODUCTION

CALL NO. OF RECORD USED FOR THIS TABULATION: 013935

TYPE OF RECORD: CHURCH RECORDS

YEARS COVERED: 1756-1885

OTHER INFORMATION:

GERMAN REFORMED CHURCH, FREDERICK, FREDERICK, MARYLAND

MARRIAGES (1756-1885) BATCH # M50771-1 PAGE 88

SURNAME	MARR. DATE	GIVEN NAME	REL	SPOUSE/PARENTS	AGES	SER NUMBER
BROWNING	14 AUG 1870	ELIAS	W	SARAH ANN HOWARD		00443-1
*BRUBAKER						
BRUBACHER	28 OCT 17	ELIZ.	H	ABRAHAM RIED		02122-2
BRUBACHER	18 MAY 1809	SAMUEL	W	BARB. GOMER		00276-8
BRUBAKER	2 MAR 1	ANN E.	W	JOSHUA STALEY		02523-9
BRUBAKER	15 APR 1852	GEORGE	W	SUSANNA WHITMORE		00366-9
*BRUDER	1 JAN 1759	JACOB	W	EVA MARG. HUBER		00049-8
*BRUMGARDNER	10 MAR 1870	JOSEPH	W	SARAH ELLEN TROUT		00441-8
*BRUNNER	19 JUL	MARY ELIZTH.	H	JOHN MITTELKAUF		00023-1
BRUNNER	9 JAN	CATH.	H	HENRY WEISZ		00050-4
BRUNNER	1 APR 1759	JACOB	W	MARY BARB. KAUFER		00055-3
BRUNNER	10 FEB	BARB.	H	GEO. B. LINGENFELDER		01587-8
BRUNNER	5 JUL 1761	JACOB	W	MARGARET GEISTER		00124-7
BRUNNER	8 APR	ANNA M.	H	JOHN REMSPERGER		02086-2
BRUNNER	26 JUN	BARBARA	H	JACOB HOFFMAN		01059-5
BRUNNER	13 AUG 1786	JACOB	W	MAGD. SCHNEIDER		00156-9
BRUNNER	26 APR 1789	PETER	W	CATH. SINN		00183-1
BRUNNER	27 JAN	CATH.	H	GEORGE SCHNEIDER		02387-5
BRUNNER	11 APR 1803	VALENTINE	W	ELIZ. BOHRER		00247-1
BRUNNER	14 APR	CATH.	H	CHARLES HALLER		01139-3
BRUNNER	14 MAY	CHARLOTTE	H	JOHN SCHMIT		02416-8
BRUNNER	5 JUN 1804	ELIAS	W	CATH. WOLF		00253-7
BRUNNER	16 APR	MARG.	H	FREDERICK KOENIG		01479-5
BRUNNER	4 OCT 1807	JACOB	W	MARG. DOLL		00268-9
BRUNNER	17 NOV	LUCY	H	JACOB WIRTS		02820-4
BRUNNER	25 JUL	MARY	H	ANDREW HEIM		01166-6
BRUNNER	5 APR	MARY	H	ABRAHAM KEMP		01499-0

GERMAN REFORMED CHURCH, FREDERICK, FREDERICK, MARYLAND

MARRIAGES (1756-1885) BATCH # M50771-1 PAGE 89

SURNAME	MARR. DATE	GIVEN NAME	REL	SPOUSE/PARENTS	AGES	SER NUMBER
BRUNER	16 AUG 1812	HENRY	W	ELIZ. WESTENHAVER		00289-6
BRUNNER	23 MAR 1830	JOHN	W	SOPHIA DOLL		00296-3

BRUNNER	23 MAR 1830	JOHN	W	SOPHIA DOLL		00296-3
BRUNNER	10 MAY 1832	JONATHAN	W	SARAH MIDDLEKAUFF		00301-3
BRUNNER	21 MAR 1833	LEWIS	W	ANN REBECCA RAMSBURG		00303-7
BRUNNER	14 NOV	RODY	H	PETER CLEM		00558-7
BRUNNER	26 MAR 1840	ISAAC	W	ANN SOPHIA SHULTZ		00316-5
BRUNNER	19 MAY 1841	HENRY	W	MARGARET JANE SHULTZ		00321-9
BRUNNER	27 OCT	MARY A. E.	H	LOUIS MARKELL		01812-0
BRUNNER	23 NOV	REBECCA	H	JOSEPH CROUISE		00562-9
BRUNNER	19 SEP	MARY A.	H	JOHN A. STEINER		02509-4
BRUNNER	31 MAR 1846	JOHN H.	W	MARY E. BENTZ		00339-6
BRUNNER	8 MAR 1853	VALENTINE S.	W	MARGARET M. PYFER		00368-2
BRUNNER	1 JUN	CAROLINE	H	WILLIAM S. BANTZ		00370-0
BRUNNER	2 DEC	HENRIETTA	H	ALFRED AUBERT		00096-6
BRUNNER	3 NOV	ELLEN	H	MARTIN N. ROHRBACK		02197-0
BRUNNER	17 OCT	CATH. E.	H	CHAS. E. MEASELL		01886-7
BRUNNER	30 SEP	SALLIE A.	H	JOHN D. SHERER		02620-7
BRUNNER	6 SEP	SUSAN R.	H	JOHN QUINCY ADAMS		00119-3
BRUNNER	23 FEB 1875	GEO. H.	W	FRANCES M. BAKER		00452-2
BRUNER	12 FEB	MINNIE MAY	H	JOHN C. LERCH		01685-8
*BRUNT						
BRONT	24 FEB 1842	HENRY	W	ELIZABETH LATZERENA		00325-6
*BRYAN						
OBRYAN	12 OCT 1790	DANIEL	W	MARY ANN PERRY		01965-3
BRYAN	19 MA	NANCY	H	WILLIAM EATON		00776-6
BRYAN	25 JUL 1793	THOMAS	W	MASSY PLUMER		00203-3
OBRIEN	27 APR 1845	WM.	W	MARGT. ZIMMERMAN		01978-1

GERMAN REFORMED CHURCH, FREDERICK, FREDERICK, MARYLAND

MARRIAGES (1756-1885) BATCH # M50771-1 PAGE 90

SURNAME	MARR. DATE	GIVEN NAME	REL	SPOUSE/PARENTS	AGES	SER NUMBER
O'BRIEN	22 JUL	BRIDGET	H	JOHN DUDY		00725-0
BRION	31 MA	LUCY	H	ELI TURNER		02727-3
BRYAN	28 DEC 1868	PATRICK	W	SARAH ANN REED		00435-2
*BUCHAMOR						
BUCKHAMMER	3 NOV 1840	CONRAD	W	ELIZTH. BRENGLE		00319-0
BUCKHEIMER	5 SEP 1854	GEORGE	W	MARY MARGARET KITE		00378-5
*BUCHER	18 SEP 1785	BARTHOL.	W	SUS. WALTER		00143-0
*BUCKEY						
BOCKY	22 APR 1787	GEORGE	W	CHRISTINA HAAS		00162-4
BUCKY	9 NOV 1790	VALENTINE	W	ELIZ. STRICKER		00191-0

GERMAN REFORMED CHURCH, FREDERICK, FREDERICK, MARYLAND

MARRIAGES (1756-1885) BATCH # M50771-1 PAGE 141

SURNAME	MARR. DATE	GIVEN NAME	REL	SPOUSE/PARENTS	AGES	SER NUMBER
*GETZENDANNER						
GIETZENTANNER	11 MAY 1758	BALTHASAR	W	ANNA STEINER		00040-1
GIETZENTANNER	16 MAY 1758	MARY	H	GEO. THOM. SCHLEY		00042-5
GETZENDANNER	6 SEP 1785	JOHN	W	REBECCA FANT		00931-3
GETZENDANNER	9 OCT 1787	CATH.	H	CHRISTOPHER AMBROSIUS		00069-3
GETZENDANNER	14 OCT 1787	ADAM	W	MARY AN. KUHNS		00934-9
GETZENDANNER	14 JUN 1788	ELIZ.	H	PHILIP HOFFMAN (WIFE A WIDOW)		01084-4
GETZENDANNER	31 MAY 1789	JOHN	W	CATH. DABLER		00937-4
GETZENDANNER	14 DEC 1812	MARY	H	DAVID MILLER		01791-7
GETZENDANNER	10 DEC 1829	HARRIET	H	JOHN WINDPEIGLER		02838-1
GETZENDANNER	7 MAY 1833	ABRAHAM W.	W	MARY E. BUCKEY		00986-6
GETZENDANNER	17 JUN 1835	SOPHIA	H	JOSHUA DIXON		00713-4
GETZENDANNER	5 MAY 1840	CHRISTIAN	W	MARY A. NICHOLS		00994-5
GETZENDANNER	27 OCT 1842	CATH. E.	H	HENRY LIGHTER		01643-3
GETZENDANNER	17 MAY 1845	MARY A.	H	JOHN BECHTEL		00335-9
GETZENDANNER	6 NOV 1845	MARY	H	CHAS. B. SIMPSON		02513-6
GETZENDANNER	15 AUG 1848	EDWARD T.	W	CATH. E. SHAFFER		00999-4
GETZENDANNER	20 AUG 1848	ANN REBECCA	H	WM. H. HUGHES		01215-4
GETZENDANNER	12 NOV 1848	CHRISTIAN	W	MARGARET SENSEL		01000-5
GETZENDANNER	15 APR 1851	ANNA MARY	H	ANDREW JACKSON WILCOXEN		02863-0
GETZENDANNER	11 MAY 1852	JACOB A. J.	W	AMANDA RAMSBURG		01004-2
GETZENDANNER	14 MAR 1854	JACOB R.	W	ANNA V. H. FLEMMING		01010-8
GETZENDANNER	4 OCT 1859	THOS. E.	W	ANNA M. WILCOXEN		01019-4
GETZENDANNER	25 SEP 1860	JOHN T.	W	CATHARINE A. KELLER		01022-4
GETZENDANNER	10 MAR 1868	MARTHA A.	H	GEO. H. MULL		01888-0
GETZENDANNER	5 NOV 1868	MARY C.	H	G. F. W. ROELKE		02219-6

GERMAN REFORMED CHURCH, FREDERICK, FREDERICK, MARYLAND

MARRIAGES (1756-1885) BATCH # M50771-1 PAGE 142

SURNAME	MARR. DATE	GIVEN NAME	REL	SPOUSE/PARENTS	AGES	SER NUMBER
GETZENDANNER	1 FEB 1870	LAURA V.	H	NELSON DIEHL		00755-9
GETZENDANNER	22 JAN 1878	JENNIE	H	FREDK. W. OBENDERFER		01987-2
*GEYER	20 MAR 1785	JOHN	W	ELIZAB. SCHEFFY		00930-1
GEYER	10 MAY 1791	DANIEL	W	MARY BRENGEL		00939-8

GERMAN REFORMED CHURCH, FREDERICK, FREDERICK, MARYLAND

MARRIAGES (1756-1885) BATCH # M50771-1 PAGE 143

SURNAME	MARR. DATE	GIVEN NAME	REL	SPOUSE/PARENTS	AGES	SER NUMBER
*GILLESBIE						
GILASPIE	17 AUG 1	MARG.	H	PETER SAMSELL		02393-0
*GILLIS						
GILLISS	4 AUG 1883	JOHN H.	W	MAGGIE E. POOLE		01041-8
*GISSENDANNOR						
GIEZENTANNER	3 APR 1757	JACOB	W	CATHARINE KAST		00015-2
*GITTINGS	26 MAR 1	CLARISS OR CASSANDRA	H	JAMES MORRISON		01744-9
GITTINGS	29 DEC 1	JANE	H	THOMAS BUTLER		00214-8
GYTON	17 SE	MARY	H	JACOB BOYER		00384-0
*GIVERS						
GAVER	15 AP	ELIZABETH	H	DAVID CARLISLE		00579-4
*GLADDING						
GLADDON	14 OCT	NANCY	H	WARNER STOCKSTON		02289-5
*GLASS						
GLEISZ	12 DEC	ELIZ.	H	JOHN STEIN		02402-8
GLAZE	21 MA	MARY A.	H	JOSEPH A. FLEMMING		00892-8
GLAZE	11 MAY 1858	JOSEPH	W	MARGARET CRAMER		01018-2
GLAZE	13 MA	ELIZ.	H	HENRY C. STORR		02590-2
GLAZE	7 JAN 1862	ZACHARIAS	W	ANNIE R. ENGLE		01023-6
*GLASSCOCK	12 SEP 17	SUS.	H	WILLIAM PEEK		02010-2
*GLEISSNER						
GLESSNER	19 DEC 1853	GEO. W.	W	MARY E. WINEBRENNER		01009-1
GLESSNER	19 SEP 1855	WM. T.	W	MARY L. DADYMAN		01013-3
*GLISSON	29 OCT 1801	JAMES	W	ESTHER WHITE		00962-3
*GOETZENDONNER						
GETZEDANNER	12 NOV 1793	MARG.	H	JACOB KEMPF		01443-6

GLAZE	7 JAN 1862	ZACHARIAS	W	ANNIE R. ENGLE	01023-6
*GLASSCOCK	12 SEP 17	SUS.	H	WILLIAM PEEK	02010-2
*GLEISSNER					
GLESSNER	19 DEC 1853	GEO. W.	W	MARY E. WINEBRENNER	01009-1
GLESSNER	19 SEP 1855	WM. T.	W	MARY L. DADYMAN	01013-3
*GLISSON	29 OCT 1801	JAMES	W	ESTHER WHITE	00962-3
*GOETZENDONNER					
GETZEDANNER	12 NOV 1793	MARG.	H	JACOB KEMPF	01443-6

GERMAN REFORMED CHURCH, FREDERICK, FREDERICK, MARYLAND

MARRIAGES (1756-1885) BATCH # M50771-1 PAGE 144

SURNAME	MARR. DATE	GIVEN NAME	REL	SPOUSE/PARENTS	AGES	SER NUMBER
GETZEDANNER	12 JUN 1794	BALTHASAR	W	PHILIPPINA STOLL		00946-5
GETZEDANNER	10 JAN 1797	JACOB	W	ELIZ. GETZEDANNER		00951-9
GETZEDANNER	17 APR 1800	HENRY	W	HANNAH BECKER		00959-3
GOETZENDANNER	4 FEB 1806	MARG.	H	JACOB HANCK		01152-6
GOETZENDANNER	6 MAR 1808	ELIZ.	H	HENRY KIEFER		01495-3
GOETZENDANNER	10 APR 1808	THOMAS	W	CATH. BAR		00979-9
*GOETZENDONNOR						
GATZENDANER	2 APR 1786	CHRISTIAN	W	CATH REMSBERGER		00932-5
*GOFF						
GAUGH	17 NO	EVA	H	JOHN LEATHERMAN		01628-7
*GOMAAR						
GOMBER	20 MAY 1787	JACOB	W	SUSANNAH BEATY		00933-7
GOMBER	6 APR	ELIZAB.	H	GEORGE BENTZ		00171-5
GOMER	18 MA	BARB.	H	SAMUEL BRUBACHER		00276-8
*GONDER	28 MAR 1865	WM. H.	W	MARY H. WITELAR		01029-7
*GONSO	6 OC	CATH. M.	H	WM. AMOS SCOTT		02575-6
GONSO	14 DE	FANNIE L.	H	EDWARD C. EBERT		00830-8
*GOOCH						
GACH	25 MAR 1806	JOHN	W	ELIZA SCHNOOG		00971-4
*GORDON	JAN	MARY	H	EDWARD DOWLING		00659-2
GORDON	NOV 1797	JOS.	W	MARY BALTON		00953-2
GORDON	29 AUG	REBECCA A.	H	GEO. W. LOCK		01636-6
GORDON	24 APR	ANGELINE	H	THOMAS L. FISHER		00904-0
*GOSLIN						
GOSSLING	12 JAN 1	SUS.	H	JOSEPH MC CLEAN		01714-0
GOSLIN	14 AUG 1803	AMBROSE	W	ANNA SHAFER		00967-2

DATE	MARYLAND IGI NAME	FATHER/MOTHER	SEX	SPOUSE	TYPE
1745/02/05	Goetzendanner, Anna Margaret		F	Kemp, Gilbert	M
1762/03/24	Gotzendaner, Christian	Christian/Anna	M		C
1762/09/07	Gotzendaner, George Thomas	Jacob/Cathrine	M		C
1764/09/30	Gotzendanner, Maria Cathrine	Balthasar/Anna	F		C
1764/10/07	Gotzendaner, John	Adam/Eliz.	M		C
1768/05/01	Goetzendaner, Magdalena	Balthasar/Anna	F		C
1770/10/14	Gotzendaner, Jacob	Gabriel/Magdalena	M		C
1771/06/10	Gotzendonner, Jacob	Balthasar/Anna	M		C
1772/08/15	Gotzendaner, Margaret	Gabriel/Magdalena	F		C
1773/04/11	Gotzendanner, John	Balthasor/Anna	M		C
1773/12/18	Gotzendanner, Margaret	Jacob/Cathrine	F		C
1774/10/20	Gotzendaner, Henry	Gabriel/Magdalena	M		C
1775/05/23	Gotzendaner, Adam	Balthasar/Anna	M		C
1777/05/08	Gotzendanner, Anna Elisab.	Balthasar/Anna	F		C
1779/06/06	Gotzendaner, Balthasar	Balthasar/Anna	M		C
1780/04/30	Goezendonner, Georg		M	Derr, Elisab.	M
1781/11/11	Gotzendaner, Cathrine	George/Elisab.	F		C
1782/03/26	Gotzendanner, Gabriel	Balthasar/Anna	M		C
1784/04/15	Gotzendaner, Ludwig	Balthasar/Anna	M		C
1785/11/24	Gotzendaner, Thomas	Jacob/Elisab.	M		C
1786/04/02	Gatzendaner, Christian		M	Remsberger, Cath.	M
1786/11/26	Goetzendonner, Magdalena		F	Welfle, David	M
1787/04/29	Goezendonner, Margreth	John/Margreth	F		C
1787/07/22	Gotzendaner, Adam	Christian/Maria	M		C
1787/11/30	Goezendonner, John Georg	Jacob/Elisab.	M		C
1788/04/20	Goetzendonner, Johannes	Thomas/Maria	M		C
1789/05/05	Gotzendaner, John	Christian/Cathrine	M		C
1790/07/08	Gotzendaner, Anna Maria	Christian/Cathrine	F		C
1790/08/01	Gotzendaner, Elisab.	Christian/Maria	F		C

1790/08/08	Gotzendaner, Elisab.	John/Cathrine	F		C
1791/10/09	Gotzendaner, Michael	Christian/Cathrine	M		C
1792/07/31	Gotzendaner, George	Christian/Maria	M		C
1793/01/09	Gozendaner, Christian	Jacob/Eliz.	M		C
1793/06/09	Gotzendaner, Cathrine	Christian/Cathrine	F		C
1793/11/12	Getzedanner, Marg.		F	Jacob Kempf	M
1794/04/26	Gotzendaner, Cathrine	Christian/Elisab.	F		C
1794/06/12	Goetzendanner, Balthasar		M	Stoll, Philippina	M
1795/07/10	Gotzendaner, Joseph	John/Cathrine	M		C
1795/07/11	Gotzendaner, Salomon	Christian/Marie	M		C
1795/10/23	Gotzedaner, Elisab.	George/Elisab.	F		C
	Gotzendaner, Sophia	George/Elisab.	F		C
1797/01/10	Getzedanner, Eliz.		F	Getzedanner, Jacob	M
	Getzedanner, Jacob		M	Getzedanner, Eliz.	M
1798/02/11	Gotzendaner, Henry	Jacob/Elisab.	M		C
1798/02/12	Gotzendaner, Cathrine	John/Cathrine	F		C
1798/10/20	Gotzendaner, Jonathan	John/Cathrine	M		C
1799/10/07	Goetzendaner, Elisab.	Christian/Cathrine	F		C
1800/04/17	Getzedanner, Henry		M	Hannah Becker	M
1800/07/20	Goetzendaner, Maria	Jacob/elisab.	F		C
1800/07/24	Gotzendaner, Joseph	Jacob/Elisab.	M		C
1801/03/19	Goezendonner, Christian	Christian/Maria	M		C
1801/04/16	Getzendaner, Cathrine	Henry/Hannah	F		C
1801/09/10	Goezendanner, Catharina		F	Hauk, George	M
	~~Goezendonner, Catharina~~		~~F~~	~~Hauk~~	~~M~~
1801/11/15	Goetsendonner, Hanna	Jacob/Catharina	F		C
	Goetzendonner, Hanna	Jacob/Catharina	F		C
1802/04/01	Goetzendonner, Daniel	John/Catharina	M		C
1802/05/16	Goetzendonner, Michael Jefferson	Jacob/Elisab.	M		C
1802/06/06	Goetzendonner, Jacob	Jacob/Maria Magda. Weber	M		C
1802/08/01	Goetzendanner, Heinrich	Heinrich/Hanna	M		C

	Goetzendonner, Heinrich	Heinrich/Hanna	M		C
1803/10/16	Goetzendaner, Avaline	Jacob/Cathrine	F		C
1804/08/12	Goetzendonner, Christina	Jacob/Elisab.	F		C
1804/10/27	Goetzendanner, Rebeda	Henry/Hannah	F		C
1806/02/04	Goetzendanner, Marg.		F	Hanck, Jacob	M
1807/01/26	Goetzendonner, Josua	Henrich/Hanna	M		C
1808/01/21	Goetzendaner, Harriet	Jacob/Elisab.	F		C
1808/03/06	Goetzendanner, Eliz.		F	Kiefer, Henry	M
1808/04/10	Goetzendanner, Thomas		M	Cath. Bar	M
1809/06/19	Getzedanner, Sophia	Henrich/Hannah	F		C
1811/01/16	Goetzendanner, Abraham	John/Catherine	M		B
1811/02/04	Getzedanner, Marian Eliz.	Thomas/Catharine	F		C
1811/09/08	Goetzendanner, Eli Gabriel	Heinrich/Hannah	M		C
	Goetzendonner, Eli Gabriel	Henrich/Hannah	M		C
1812/08/03	Goetzendanner, Selothiel	Adam/	M		C
1812/08/09	Goetzendanner, Isaac Jacob	Jacob/Elisabeth	M		C
1815/06/18	Goetzendaner, Sophia	Jacob/Elisab.	F		C
1817/05/11	Goetzendanner, John Joseph	Jacob	M		C
1819/0315	Goetzendanner, Cathrine Maria	Jacob/Elisabeth	F		C
1820/03/26	Goetzendanner, George James Brown	Adam/Marg.	M		C
1824/02/08	Goetzendanner, Cathrine Elisabeth	Michael/Sarah	F		C
1824/06/18	Goetzendanner, John Derr	Jonathan/Eliz.	M		C
1827/08/27	Goetzendanner, Mary Anna	Michael/Susanna	F		C
1830/11/26	Goetzendanner, Daniel	Daniel/Mary Anne	M		C
1831/10/17	Goetzendanner, Ann Mary	Daniel/Mary Anne	F		C
1832/12/16	Goetzendanner, Jacob	Jonathan/Anne Elis.	M		C
1835/05/15	Goetzendanner, Zephemia Jacob	Alexdr/Ann. M.	F		C
1835/06/15	Goetzendanner, Wm. Karvietson	Abraham/Mary	M		C
1836/10/21	Goetzendanner, Ann Cathrine	Abraham/Mary	F		C
	Goetzendanner, Francis Marrion	David/Mary Ann	M		C

1836/12/19	Goetzendanner, George Bear		M	C
	Goetzendanner, Joseph Luther		M	C
1837/12/25	Goetzendanner, Lydia Ann		F	C
	Goetzendanner, Martha Amy		F	C
1838/04/27	Goetzendanner, Melvin August	Charles/	M	C
1838/11/19	Goetzendanner, Milton Edward	Abraham/Mary	M	C
1840/02/27	Goetzendanner, Martha Victoria	Danie/Margaret Ann	F	C
1844/06/07	Goetzendanner, Calvin M. Reese	Daniel/Mary Anne	M	C
1849/11/30	Goetzendanner, Charles Douglas	Christian/Margaret	M	C
1850/05/09	Goetzendanner, Anna Mary	Edward/Cathrine	F	C
1852/06/13	Goetzendanner, Laura Virginia	Edward/Cathrine E.	F	C
1852/08/18	Goetzendanner, Maria Elisab.	Christian/Margaret	F	C
1855/02/23	Gotzendener, George Gordon	Christian/Margt.	M	C
1856/11/30	Gotzendanner, Mary Elizab.	Jacob/Anna	F	C
185611/30	Gotzendanner, Susan Virginia	Jacob/Anna	F	C
1860/11/24	Gotzendener, Mary Margt.	Christian/Margt.	F	C
	Gotzendener, Thomas Slater	Christian/Margt.	M	C
1861/12/30	Gotzendener, Estella Reese	Thomas/Anna Mary	F	C

FATHER/MOTHER	MARYLAND IGI NAME	DATE	SPOUSE
	Gatzendaner, Christian	1786/04/02	Remsberger, Cath.
	Getzedanner, Henry	1800/04/17	Hannah Becker
	Getzedanner, Marg.	1793/11/12	Jacob Kempf
	Getzedanner, Eliz.	1797/01/10	Getzedanner, Jacob
	Getzedanner, Jacob	1797/01/10	Getzedanner, Eliz.
	Goetzendanner, Eliz.	1808/03/06	Kiefer, Henry
	Goetzendanner, Lydia Ann	1837/12/25	
	Goetzendanner, George Bear	1836/12/19	
	Goetzendanner, Joseph Luther	1836/12/19	
	Goetzendanner, Martha Amy	1837/12/25	
	Goetzendanner, Balthasar	1794/06/12	Stoll, Philippina
	Goetzendanner, Anna Margaret	1745/02/05	Kemp, Gilbert
	Goetzendanner, Marg.	1806/02/04	Hanck, Jacob
	Goetzendanner, Thomas	1808/04/10	Cath. Bar
	Goetzendonner, Magdalena	1786/11/26	Welfle, David
	Goezendanner, Catharina	1801/09/10	Hauk, George
	Goezendonner, Georg	1780/04/30	Derr, Elisab.
	Goezendonner, Catharina	1801/09/10	Hauk
Abraham/Mary	Goetzendanner, Wm. Karvietson	1835/06/15	
	Goetzendanner, Ann Cathrine	1836/10/21	
	Goetzendanner, Milton Edward	1838/11/19	
Adam/	Goetzendanner, Selothiel	1812/08/03	
Adam/Eliz.	Gotzendaner, John	1764/10/07	
Adam/Marg.	Goetzendanner, George James Brown	1820/03/26	
Alexdr/Ann. M.	Goetzendanner, Zephemia Jacob	1835/05/15	
Balthasar/Anna	Goetzendaner, Magdalena	1768/05/01	
	Gotzendaner, Adam	1775/05/23	
	Gotzendaner, Balthasar	1779/06/06	
	Gotzendaner, Ludwig	1784/04/15	

	Gotzendanner, Gabriel	1782/03/26
	Gotzendanner, Anna Elisab.	1777/05/08
	Gotzendanner, Maria Cathrine	1764/09/30
	Gotzendonner, Jacob	1771/06/10
Balthasar/Anna	Gotzendanner, John	1773/04/11
Charles/	Goetzendanner, Melvin August	1838/04/27
Christian/Margaret	Goetzendanner, Charles Douglas	1849/11/30
Christian/Cathrine	Goetzendaner, Elisab.	1799/10/07
Christian/Margaret	Goetzendanner, Maria Elisab.	1852/08/18
Christian/Maria	Goezendonner, Christian	1801/03/19
	Gotzendaner, George	1792/07/31
Christian/Anna	Gotzendaner, Christian	1762/03/24
Christian/Marie	Gotzendaner, Salomon	1795/07/11
Christian/Cathrine	Gotzendaner, John	1789/05/05
Christian/Maria	Gotzendaner, Elisab.	1790/08/01
Christian/Cathrine	Gotzendaner, Michael	1791/10/09
	Gotzendaner, Anna Maria	1790/07/08
Christian/Maria	Gotzendaner, Adam	1787/07/22
Christian/Cathrine	Gotzendaner, Cathrine	1793/06/09
Christian/Elisab.	Gotzendaner, Cathrine	1794/04/26
Christian/Margt.	Gotzendener, Thomas Slater	1860/11/24
	Gotzendener, Mary Margt.	1860/11/24
	Gotzendener, George Gordon	1855/02/23
Danie/Margaret Ann	Goetzendanner, Martha Victoria	1840/02/27
Daniel/Mary Anne	Goetzendanner, Daniel	1830/11/26
	Goetzendanner, Ann Mary	1831/10/17
	Goetzendanner, Calvin M. Reese	1844/06/07
David/Mary Ann	Goetzendanner, Francis Marrion	1836/10/21
Edward/Cathrine E.	Goetzendanner, Laura Virginia	1852/06/13
Edward/Cathrine E,	Goetzendanner, Anna Mary	1850/05/09
Gabriel/Magdalena	Gotzendaner, Margaret	1772/08/15

d 21 Aug 1873
b 22 Dec 1800

b 1803
d 21 Mar 1861

	Gotzendaner, Henry	1774/10/20
	Gotzendaner, Jacob	1770/10/14
George/Elisab.	Gotzedaner, Elisab.	1795/10/23
	Gotzendaner, Sophia	1795/10/23
	Gotzendaner, Cathrine	1781/11/11
Heinrich/Hannah	Goetzendanner, Eli Gabriel	1811/09/08
Heinrich/Hanna	Goetzendanner, Heinrich	1802/08/01
	~~Goetzendonner, Heinrich~~	~~1802/08/01~~
Henrich/Hannah	Getzedanner, Sophia	1809/06/19
	Goetzendonner, Eli Gabriel	1811/09/08
Henrich/Hanna	Goetzendonner, Josua	1807/01/26
Henry/Hannah	Getzendaner, Cathrine	1801/04/16
	Goetzendanner, Rebeda	1804/10/27
Jacob	Goetzendanner, John Joseph	1817/05/11
Jacob/Anna	Gotzendanner, Mary Elizab.	1856/11/30
	Gotzendanner, Susan Virginia	185611/30
Jacob/Catharina	Goetsendonner, Hanna	1801/11/15
Jacob/Cathrine	Goetzendaner, Avaline	1803/10/16
~~Jacob/Catharina~~	~~Goetzendonner, Hanna~~	~~1801/11/15~~
Jacob/Cathrine	Gotzendaner, George Thomas	1762/09/07
	Gotzendanner, Margaret	1773/12/18
Jacob/Elisabeth	Goetzendanner, Cathrine Maria	1819/0315
Jacob/Elisab.	Goetzendaner, Harriet	1808/01/21
Jacob/Elisabeth	Goetzendanner, Isaac Jacob	1812/08/09
Jacob/elisab.	Goetzendaner, Maria	1800/07/20
	Goetzendaner, Sophia	1815/06/18
	Goetzendonner, Christina	1804/08/12
	Goetzendonner, Michael Jefferson	1802/05/16
	Goezendonner, John Georg	1787/11/30
	Gotzendaner, Thomas	1785/11/24

	Gotzendaner, Henry	1798/02/11
	Gotzendaner, Joseph	1800/07/24
Jacob/Eliz.	Gozendaner, Christian	1793/01/09
Jacob/Maria Magda. Weber	Goetzendonner, Jacob	1802/06/06
John/Catharina	Goetzendonner, Daniel	1802/04/01
John/Catherine	Goetzendanner, Abraham	1811/01/16
John/Cathrine	Gotzendaner, Cathrine	1798/02/12
	Gotzendaner, Jonathan	1798/10/20
	Gotzendaner, Joseph	1795/07/10
	Gotzendaner, Elisab.	1790/08/08
John/Margreth	Goezendonner, Margreth	1787/04/29
Jonathan/Anne Elis.	Goetzendanner, Jacob	1832/12/16
Jonathan/Eliz.	Goetzendanner, John Derr	1824/06/18
Michael/Sarah	Goetzendanner, Cathrine Elisabeth	1824/02/08
Michael/Susanna	Goetzendanner, Mary Anna	1827/08/27
Thomas/Anna Mary	Gotzendener, Estella Reese	1861/12/30
Thomas/Catharine	Getzedanner, Marian Eliz.	1811/02/04
Thomas/Maria	Goetzendonner, Johannes	1788/04/20

1850 Adams Co. Miss Census

655	John M. Gitzandanner	32	Bookeeper	born Miss.	
	Wilhelmania "	30		" Pa	
	Philip Hauser	35		" Bavaria	(possibly Wilhelmania
	Augustus Hauser	30		" Bavaria	s brothers)

Jefferson County Marriages: Gitzendonner

Emily to Alexander McMurchy 13 Jan 1832
Eliza Ann to Christopher Hynum 20 June 1832
Mary Ann to Duncan McLour'n 28 Nov 1833
Martha to Daniel Sullivan 8 Jan 1837
Jemima to Theophilus D. Allen 10 Dec 1837
Caroline to Jessie Buie 7 Nov 1841
Maria to Aaron Going 17 July 1857

Western Maryland Newspaper Abstracts
1799-1805, Vol 2 F. Edward White
Bartgis' Repub. Gazette

p 32 #167 RGM Ap 26 1805 Md. Sun
21st inst by Rev Jasinsky, George
Smith to Miss Mary Getz dau of
Jacob Getz. all of this county

p 25 #127 RGM May 15 1804 Md Sun
15 inst. by Rev. Wagner, John Smith
to Miss Brunner, dau Elia Brunner /
Christ. Getz. has removed to Georgetown
& opened house of entertain.

Pioneers of of Monroe
p.178 Phillipina Stoll, nee Staley (Jacob
Staley) md Balthasar Getz. in 1796

815. IAM Oct 12 1808/Adam Stone has taken up a stray colt/Christian Getzandanner, Rockville, intending to remove to the Mississippi Territory, offers a farm for sale where he lives, 2 1/2 miles from Rockville, 420 1/4 a.

816. IAM Nov 2 1808/Thomas Hawkins, exec, to sell agreeable to last will of Erasmus Gitting's late of Fred Co, a tract of 121 a. (Mrs. Jane Gitting's has the use of the tract during her life)

817. IAM Nov 23 1808/John Valentine gives notice that he will pay no debts contracted by his wife Esther Valentine, who having absconded from his house

them shall and will warrant and by these presents forever defend. In witness whereof the said Joseph Parmalee hath hereunto set his hand and seal day and year above mentioned.

Signed and sealed in presence of } Joseph Parmalee (Seal)
John P. Thompson Lydia Parmalee (Seal)

State of Mississippi } Personally appeared before me John P Thompson
Madison County } Esqr associate Justice in and for the aforesaid state and county Joseph Parmalle who acknowledged that he signed sealed and delivered the within deed as his act and deed. Given under my hand and seal this 4th day of January 1831. John P. Thompson A.J.

State of Mississippi } Personally appeared before me John P. Thompson
Madison County } Esqr associate Justice in and for the aforesaid state and county Lydia Parmalle who acknowledged that she signed sealed and acknowledged the within deed as her voluntary act and deed without any fear threats or compulsion of her husband. Given under my hand and seal this 4th day of January 1831.
John P. Thompson

State of Mississippi }
Madison County } County Court Clerks office I William L Balfour clk of the court aforesaid do hereby certify that John P. Thompson whose name is subscribed to the forgoing certificate of acknowledgment was an associate Justice of the county court for said county on the fourth January last and that full faith and credit and due to all his official costs as such. Given under my hand and private then being seal of office the 6th day of January 1831.

{L.S} | Lewis Reno To Christian Gitzendina | 1830 William L Balfour clk

Received and recorded 13th day of September A D 1831.

Know all men by these presents that I Lewis Reno am held and firmly bound unto Christian Gitzendina in the sum of two hundred dollars the one half of which is to be paid to the said Christian Gitzendina on the first day of January A.D. 1832 and the other half on the first day of January A.D. 1833 to the said Christian Gitzendina his heirs executors and administrators. Signed sealed and delivered this thirteenth day of September A D 1831.

The condition of this obligation is such that whereas the above named Christian Gitzendina has this day purchased from Lewis Reno a house and lott in the Town of Fayette in the County of Jefferson and State of Mississippi. Now if the said Lewis Reno shall deliver to the said Christian Gitzendina immediate possession of the said house and lott, and shall, on or before the first day of January anno domini 1833 make or cause to be made to the said Christian Gitzendina a good, valied and legal warranted deed of conveyance to and for the said house and lott and shall warrant the same to be free from all legal incumberances and heirs and shall also procure the right of dower in his wife to be legally relinquished then the above obligation to be nul and void otherwise to be in force and effect.

State of Mississippi } Lewis Reno (Seal)
Jefferson County } Personally appeared before the undersigned Justice of the peace Lewis Reno and acknowledged that he signed sealed and delivered the within instrument of writing for the uses and purposes therein mentioned.

This 13th September 1831. Lewis Reno
A B Macleod J.P.

them shall and will warrant and by these presents forever defend In witness whereof the said Joseph Parmalee hath hereunto set his hand and seal day and year above mentioned

Signed and sealed in presence of } Joseph Parmalee (Seal)
John P. Thompson Lydia Parmalee (Seal)

State of Mississippi } Personally appeared before me John P Thompson
Madison County } Esq associate Justice in and for the aforesaid state and county Joseph Parmalee who acknowledged that he signed sealed and delivered the within deed as his act and deed. Given under my hand and seal this 4th day of January 1831. John P. Thompson

State of Mississippi } Personally appeared before me John P. Thompson
Madison County } Esq associate Justice in and for the aforesaid state and county Lydia Parmalee who acknowledged that she signed sealed and acknowledged the within deed as her voluntary act and deed without any fear threats or compulsion of her husband. Given under my hand and seal this 4th day of January 1831.
John P. Thompson

State of Mississippi }
Madison County } County Court Clerks office I William L Balfour clk of the court aforesaid do hereby certify that John P. Thompson whose name is subscribed to the forgoing certificate of acknowledgment was an associate Justice of the county court for said county on the fourth January last and that full faith and credit and due to all his official costs as such. Given under my hand and private then being seal of office the 6th day of January 1831.

{L.S} 1830 William L Balfour clk

Lewis Reno
To
Christian Gitzendina

Received and recorded 13th day of September A.D. 1831.
Know all men by these presents that I Lewis Reno am held and firmly bound unto Christian Gitzendina in the sum of two hundred dollars the one half of which is to be paid to the said Christian Gitzendina on the first day of January A.D. 1832 and the other half on the first day of January A.D. 1833 to the said Christian Gitzendina his heirs executors and administrators. Signed sealed and delivered this thirteenth day of September A.D. 1831.
The condition of this obligation is such that whereas the above named Christian Gitzendina has this day purchased from Lewis Reno a house and lott in the Town of Fayette in the County of Jefferson and State of Mississippi. Now if the said Lewis Reno shall deliver to the said Christian Gitzendina immediate possession of the said house and lott, and shall, on or before the first day of January anno domini 1833 make or cause to be made to the said Christian Gitzendina a good, valied and legal warranted deed of conveyance to and for the said house and lott and shall warrant the same to be free from all legal incumbrances and heirs and shall also procure the right of dower in his wife to be legally relinquished then the above obligation to be null and void otherwise to be in force and effect

State of Mississippi } Lewis Reno (Seal)
Jefferson County } Personally appeared before the undersigned Justice of the peace Lewis Reno and acknowledged that he signed sealed and delivered the within instrument of writing for the uses and purposes therein mentioned.
This 13th September 1831. Lewis Reno
A. B. Macleod J.P.

March 8, 1988

Rev. David C. Getzendanner
5340 Wallace Road
Salem, OR 97304

Dear Rev. Getzendanner,

Several years ago, while in the process of doing family research, I discovered that I have a Getzendanner line. I found that this ancestor was a Christian Getzendanner, whose wife's name was Charlotte. They came to Jefferson County, Mississippi in the early 1800's, seemingly from Tennessee. There they lived, reared a family and died. None of the other Getzendanner descendents, of this line, knew who Christian's parents were, his wife's maiden name, or even where he lived before Tennessee.

Several weeks ago, while looking in books on Frederick County, Maryland for one of my husband's lines, who should I find but the Getzendanners and Bruners. You can imagine my excitement. Then I discovered Donald Lewis Osborn's book on the Bruners and immediately ordered it. He gave me your name and also told me that you have a book about the Getzendanners. He also told me that you are out of the country and will not be back for a year or two.

I am writing this with the hope that you have someone taking care of your mail and perhaps also the sales of your book. I would like very much to obtain a copy of it as soon as possible. There is still about a two generation gap that needs to be filled to connect my Christian Getzendanner with Christian Getzendanner, the immigrant.

If someone is taking care of your mail, they may call me collect at 713/852-7564 or drop me a note telling me the price of your book.

Thank you in advance for your kind attention.

Sincerely,

Barnes, Robert. Maryland Marriages, 1778-1800. Genealogical Publishing Co., Inc. Baltimore, 1978.

German, Moses, 10 Nov. 1791, Susannah Dean 6 BA
German, Thomas, 19 Oct. 1785, Zana Bevan 11 BA-8
Germley, Michael, 22 April 1799, Biddy Fockes 3 BA-370
Gernand, John Adam, 19 May 1789, Anna Catherine Weller, dau. of Jacob and Anna Margaretha 5 FR
Gerrish, Francis, 4 June 1778, Mary Lyon 11 BA-1
Gerry, James, 10 Oct. 1786, by Rev. Turner; Florah Low 51 BA-30
Gess, Jonathan, 22 Aug. 1791, Rebecca Dowel 2 FR-1131
Gest, John, 13 Nov. 1792, Rebecca Hall 3 HA-22
Getee, Henry, 1 Aug. 1792, Mary Barnover 29 BA-3
Gettert, Valentine, 10 March 1792, Catherine Beaghly 4 FR
Getzendanner, Adam, 14 Oct. 1787, Mary An. Kuhns 2 FR-1131
Getzendanner, Balser, 11 June 1794, Phillipena Stull 4 FR
2 FR-1131 gives the date as 12 June 1794, and the bride's name as Stoll.
Getzendanner, Christian, 1 April 1786, Cath. Ramsbergh 4 FR
2 FR-1131 gives the date as 2 April 1786, and the groom's name as Gotzendanner.
Getzendanner, Christian, 15 July 1786, Mary Ann Bare 4 FR
Getzendanner, Geo., 22 April 1780, Eliz'th Darr 4 FR
Getzendanner, Henry, 17 April 1800, Hannah Becker 2 FR-1131
Getzendanner, Jacob, son of Adam, 7 Jan. 1797, Elizabeth Getzendanner; 2 FR-1131 gives the date as 10 Jan. 1797 4 FR
Getzendanner, John, 5 Sept. 1785, Rebeckah Fout 4 FR
2 FR-1131 gives the date as 6 Sept. 1785, and the bride's name as Faut.
Getzendanner, John, 30 May 1789, Catherine Tabler 4 FR
2 FR-1131 gives the date as 31 May 1789, and the bride's name as Dabler.
Geyer, Adam, 23 April 1791, Margaret Doss 4 FR
Geyer, Daniel, 9 May 1791, Mary Brengle 4 FR
2 FR-1131 gives the date as 10 May 1791.
Geyer, Henry, 15 Feb. 1795, Elizab. Ireland 2 FR-1131
Geyer, Jacob, 25 July 1794, Elizabeth Lemaster 4 FR
Geyer, John, 20 March 1785, Elizab. Scheffy 2 FR-1131
Geyser, Henry, 7 Feb. 1795, Elizabeth Ireland 4 FR
Ghant, George, 31 Jan. 1782, Elizabeth (?) 2 CH-236
Ghequiere, Charles, 6 Feb. 1785, Harriet Halley 11 BA-8
Giar, John, 19 March 1785, Elizabeth Sheffey 4 FR
Gibb, Elisha, 10 June 1800, Hesse (Merritt?) 1 WO
Gibberthorp, Thomas, 6 Aug. 1792, Rachel Joy 3 BA-257
Gibbins, James, 8 March 1794, Hannah Bush or Busher 3 BA-285
Gibbons, Alexander, 8 Oct. 1792, Rebecca Keith 3 PG-437
Gibbons, Eli, 12 Jan. 1799, Milly Tilghman 2 SO
Gibbons, Francis, 20 Feb. 1780, Rebecca Eden 3 SM-58
Gibbons, Philip, 4 June 1780, Margaret Sinclair 5 BA-6
Gibbs, Abraham, on or about 6 Nov. 1793, Sarah (?) 7 BA-1
Gibbs, John, 2 Aug. 1796, Susanna McDonald 4 FR
Gibbs, John H., c.24 Sept. 1778, Mary Henrietta Dyer 2 PG-2
Gibhard?, Lewis, 25 Feb. 1797, Eliz. Slaughter 29 BA-8
Gibson, Bennett, 30 Jan. 1800, Comfort Grover? 2 DO
Gibson, Francis, 10 Match 1784, Elizabeth Davis 3 HA-8
Gibson, James, 22 June 1784, Catherine Ettyburn 5 BA-6
Gibson, James, 11 Oct. 1798, Nancy Merriday 3 SO
Gibson, James, 2 April 1799, Sarah Ward 6 BA
Gibson, John, 18 March 1781, Ann Gibson 3 AA-417
Gibson, James, 10 May 1795, Elizabeth Joice 3 BA-305
Gibson, Joseph, 28 Oct. 1783, Susanna Jones 11 BA-6
Gibson, Peter, 18 Oct.? 1792, Susanna Shiles? 4 AA
The ceremony was performed by Rev. Parrott.
Gibson, Thomas, 10 March 1778, Caroline Porter 11 BA-1
Gibson, Thomas, 12 Nov. 1789, Eliza Bond 1 BA-2
Gibson, Thomas, 4 Nov. 1792, Nancy Heughs 4 FR

4 FR = Frederick County marriage Licenses, 1778-1800. Copied from the originals at the court house, and published in the DAR Magazine, Vol. 85.

2 FR-(Pg #) = First German Evangelical Reformed Church, Frederick, Copy made in 1903, at Maryland Historical Society, Baltimore.

VICTORIA A. HOOK
7033 Strathmore Street
Bethesda, Maryland 20815
(301) 986–0676

June 1, 1988

Melanie A. Nolan
19907 Pinehurst Trail Drive
Humble, Texas 77346

INVOICE

Genealogical Research

Search Montgomery County land records marriage records	2 hours @ $20.00	$40.00
Provide photocopies		—
(Less deposit)		–$20.00
	BALANCE DUE	$20.00

(Maryland)
Montgomery County Land Record
Liber O Folio 252-3

0/252

recorded the 4th day of April 1809 to wit Know all men by these presents that I Moses Stephens of montgomery county and state of maryland for and in consideration of the sum of Sixty one dollars and forty nine cents current money to me in hand paid by Richard Ricketts and Nicholas Ricketts of the county and state aforesaid at or before the ensealing and delivering of these presents the receipt whereof I the said Moses Stephens do hereby acknowledge have granted bargained and sold and by these presents do grant bargain and sell unto the said Richard Ricketts and Nicholas Ricketts their executors administrators or assigns one white Cow, One red and white Heifer one red and white Bull, One bay mare six years old & one black Mare four years old and now in my possession To have and To hold the aforesaid property to the said Richard Ricketts and Nicholas Ricketts their Executors administrators and assigns forever And I the said Moses Stephens for myself my heirs executors & administrators the aforesaid property to the said Richard Ricketts and Nicholas Ricketts their executors administrators and assigns against me the said Moses Stephens my executors and administrators and against all and every person and persons whomsoever shall and will warrant and forever defend by these presents Provided nevertheless that in case the said Moses Stephens shall pay and satisfy William Benson Ninian Benson and Allen Simpson the sum of Sixty one dollars and forty nine cents current money of the united States with legal interest on the same on or before the first day of April next ensuing then this bill of Sale and every matter and thing therein contained & express^d to be void and of none effect It being the true intent and meaning thereof that the said property above mentioned and described is mortgaged by me the said Moses Stephens to the said Richard Ricketts & Nicholas Ricketts to make them safe for becoming my security for the sum aforesaid In witness whereof I the said Moses Stephens have hereunto set my hand and affixed my seal the 4th day of April 1809

Signed Sealed & delivered in the presence off } Moses his X mark Stephens (seal)

State of Maryland Montg county to wit one the 4th day of April 1809 before me one of the Justices of the peace for county appears Moses Stephens and acknowledges the aforegoing instrument of writing to be his act and deed according to the true intent and meaning thereof an the act of assembly in such case made and provided

40. Witness my hand Walt B. Beall

Exam^d rec^d Thos Perry

At the request of Charles Perry the following Deed was Recorded the 6th day of April 1809 to wit This Indenture made this sixth day of April in the year eighteen hundred and nine between Christian Getzendanner of montgomery county and state of maryland of the one part and Charles Perry of the county and state aforesaid of the other part Witnesseth that the said Christian Getzandanner for and in consideration of the sum of five shillings current money to him in hand paid at or before the sealing and delivery of these presents the receipt whereof is hereby acknowledged hath granted bargained and sold aliened released and confirmed and by these presents doth grant bargain and sell alien release and confirm unto the said Charles Perry his heirs and assigns forever all the following described piece or parcel of land lying and being in the county aforesaid being part of a tract of land called "The Pines" beginning for said part hereby bargained and sold at the end of fifty perches on the eleventh line of the whole tract and running thence with said line

south nine degrees west thirty three perches to the main road leading to the mouth of monocacy then running with and bounding on said road north eighty and three quarter degrees west seventy four perches north seventy two and a half degrees west twenty perches north fifty two and three quarter degrees west fourteen perches & north forty six degrees west sixteen perches to the given line of a deed from Alexander Contee Hanson Chancellor of the state of maryland to the said Christian Getzendanner for part of said tract of land called "The Pines" then with a straight line to the first beginning containing seventeen and a quarter acres of land be the same more or less together with all buildings improvements and appurtenances to the said piece or parcel of land belonging or in any wise appertaining with the rents issues and profits thereof and all the right title and estate of him the said Christian Getzendanner & of his heirs of in and to the same To have and To hold the said piece or parcel of land as above described and premises with the appurtenances to the said Charles Perry his heirs and assigns forever to the only proper use benefit and behoof of him the said Charles Perry his heirs and assigns forever and to and for no other use intent or purpose whatsoever and the said Christian Getzendanner for himself and his heirs doth covenant and agree to and with the said Charles Perry his heirs and assigns to warrant and defend the said piece or parcel of land as above described and premises with the appurtenances to the said Charles Perry his heirs and assigns forever against him the said Christian Getzendanner and his heirs & and all other persons claiming the same by from or under him or them or any of them In testimony whereof the said Christian Getzandanner hath to these presents set his hand and affixed his seal the day and year above written

Sealed and delivered in presence of } Christian Getzendanner seal
Jesse Leach. Ben Ray }

On the 6th day of April came the within named Christian Getzendanner before the subscribers Justices of the peace for montgomery county and acknowledged the within instrument of writing to be his act and deed and the land and premises therein mentioned and thereby bargained and sold to be the right and estate of the within named Charles Perry his heirs and assigns forever according to the true intent and meaning thereof and the act of assembly in such case made and provided Acknowledged before Jesse Leach Ben Ray.

13/3

aimed
elivered
er order

At the request of Christian Getzendanner the following Deed was Recorded the 6th day of April 1809 to wit This Indenture made the sixth day of April in the year eighteen hundred and nine between Charles Perry of montgomery county and state of maryland of the one part and Christian Getzendanner of the county and state aforesaid of the other part Witnesseth that the said Charles Perry for and in consideration of the sum of five shillings current money to him in hand paid at or before the sealing and delivery of these presents the receipt whereof is hereby acknowledged hath granted bargained and sold aliened released and confirmed and by these presents doth grant bargain and sell alien release and confirm unto the said Christian Getzendanner his heirs and assigns forever all

Maryland Montgomery County Land Record Liber O Folio 254-7

& Charles Perry or of his heirs of in and to the same To have and To hold the said two pieces or parcels of land as above described and premises with the appurtenances to the said Christian Getzendanner his heirs and assigns forever to the only proper use benefit and behoof of him the said Christian Getzendanner his heirs and assigns forever and to and for no other use intent or purpose whatsoever And the said Charles Perry for himself and his heirs doth covenant and agree to and with the said Christian Getzendanner his heirs and assigns to warrant and defend the said two pieces or parcels of land as above described and premises with the appurtenances to the said Christian Getzendanner his heirs and assigns forever against him the said Charles Perry and his heirs and all other persons claiming the same by from or under him them or any of them. In testimony where of the said Charles Perry hath to these presents set his hand and affixed his seal the day and year above written

Sealed and delivered in presence of } Charles Perry (seal)
Jesse Leach. Ben. Ray.

On the 6th day of April 1809 came the within named Charles Perry before the subscribers Justices of the peace for montgomery county and acknowledged the within instrument of writing to be his act and deed and the land and premises therein mentioned and thereby bargained and sold to be the right and estate of the within named Christian Getzendanner his heirs and assigns forever according to the true intent and meaning there of and the act of assembly in such case made and provided Acknowledged before Jesse Leach. Ben Ray.

L 3½

Exam.d & Deliv.d

At the request of Jacob Getzendanner the following Deed was Recorded the 6th day of April 1809 to wit- This Indenture made the sixth day of April in the year eighteen hundred and nine between Christian Getzendanners of montgomery county and state of maryland of the one part and Jacob Getzendanner of Frederick county and state aforesaid of the other part Witnesseth that the said

Christian Getzendanner for and in consideration of the sum of four thousand dollars current money of the united states to him in hand paid at or before the sealing and delivery of these presents the receipt whereof is hereby acknowledged and the said Jacob Getzendanner and his heirs of the same acquitted and discharged hath granted bargained sold aliened enfeoffed released and confirmed and by these presents doth grant bargain sell alien enfeoff release and confirm unto him the said Jacob Getzendanner his heirs and assigns forever all the following described pieces parcels or parts of tracts of land lying and being in montgomery county Viz^t all that part of the tract of land called "Bampiston" beginning for the same at the end of the last line of the whole tract of land called Bampiston and running thence with said line reversed north forty three degrees west ninty seven perches to the eighth line of Nickhams Park then with said line reversed south seventy five degrees east sixty seven perches to the fifteenth line of Dispute then with said line reversed south thirty degrees east eighteen perches to the twenty second line of Discontent then with said line reversed south fifty five degrees west twenty two perches to the end of the twenty first line of said tract still with said land reversed south twenty five degrees east three perches to the given line of Bampiston then with a straight line to the beginning containing thirty one acres of land more or less also all that part of a tract or parcel of land called The Pines lying in montgomery county beginning for the same at the end of the eleventh line of the whole tract and running thence with said tract south sixty eight degrees east fifty five perches south forty three degrees west one hundred and eleven perches to the twelfth line of the Younger Brother then with said line reversed as corrected with one and a half degrees allowance for variation south seventy eight and three quarter degrees west ninety four perches to the end of the eleventh line of said tract still with said land reversed as corrected with said allowance south eleven and a quarter degrees east forty five perches to the fourteenth line of the Pines then with said line north eighty degrees west twenty eight perches to the given line of Nickhams and Pottengers Discovery then with said line reversed north seventeen degrees west fifty three perches to the end of the twentieth line of said tract still with said land reversed as corrected with three degrees allowance for variation south thirty five degrees west twenty three perches to the fifteenth line of the Pines then with said line north twenty eight degrees east one hundred and ninety six perches to the end of said line still with said land north fifty five degrees west one hundred perches then with the given line of a deed from Alexander Contee Hanson chancellor of the state of maryland to the said Christian Getzendanner for part of said tract south eighty seven and three quarters degrees east forty seven perches to the main road leading from the mouth of monocacy to montgomery Court house then with and bounding on said road south forty six degrees east sixteen perches south fifty two and three quarter degrees east fourteen perches south seventy two and a half degrees east twenty perches south eighty and three quarter degrees east seventy four perches to the eleventh line of the whole tract called the pines then with a straight line to the beginning containing one hundred fifty four and three quarter acres be the same more or less Also part of a tract of land called

De loverly hall" beginning for said part at the end of the eleventh line of a tract of land called The Pines and running thence south seventy two degrees east eight perches to the end of the last line of a tract of land called "Nicholams Park" then with the given line of said tract north ten degrees east sixty perches to the main road leading to the mouth of monocacy then with said road north eighty and three quarter degrees west nine perches to the eleventh lines of the pines aforesaid then with a straight line to the first beginning containing three and a quarter acres of land be the same more or less Also part of a tract of land called Part of Piney Grove beginning for said part at the end of the fifteenth line of a tract of land called The Pines and running thence with said tract north fifty five degrees west twenty four perches then south twenty eight degrees west ninety six perches to the seventh line of the whole tract called Part of Piney Grove then with said line south fifty six degrees East twenty four perches to the fifteenth line of The Pines aforesaid then with a straight line to the first beginning containing fourteen acres of land be the same more or less Also all that tract or parcel of land called Nichols Discovery beginning at the end of the twelfth line of a tract of land called The Pines and running thence with said land south forty three degrees west one hundred and eleven perches to the twelfth line of the Younger Brothers then with said line north eighty degrees East one hundred and fifty perches north twenty five degrees west two perches to the given line of Bampston then with said lines reversed south eighty and a half degrees west one hundred and twenty five and a half perches to the end of the last line of said tract then with said line reversed north forty three degrees east ninety seven perches to the eighth line of Nicholams Park then with a straight line to the first beginning containing ten and a half acres of land be the same more or less Also all that part of a tract of land called the Younger Brother as conveyed by Richard Wadlow to the said Christian Getzendanner containing two hundred and four acres be the same more or less together with all the buildings improvements and appurtenances to the said several tracts and parts of tracts belonging or in any wise appertaining with the rents issues and profits thereof and all the right title and estate of him the said Christian Getzendanner or of his heirs of in and to the same or any part or parcel thereof To have and To hold the said several tracts and parts of tracts of land and premises with the appurtenances to the said Jacob Getzendanner his heirs and assigns forever to the only proper use benefit and behoof of him the said Jacob Getzendanner his heirs and assigns forever and to and for no other use intent or purpose whatsoever And the said Christian Getzendanner for himself and his heirs doth covenant and agree to and with the said Jacob Getzendanner his heirs and assigns to warrant and defend the said several tracts and parts of tracts of land as above described and premises with the appurtenances to the said Jacob Getzendanner his heirs and assigns forever against him the said Christian Getzendanner and his heirs and all other persons claiming the same by from or under him them or any of them In Testimony whereof the said Christian Getzendanner hath to these presents set his hand and affixed his seal the day and year first above written

Christhen Getzendanner (seal)

Sealed and delivered in presence of Peter Leath. Bob. Ray.

On the sixth day of April came the within named Christian Getzendanner before the subscribers Justices of the peace for montgomery county and acknowledged the within instrument of writing to be his act and deed and the land and premises therein mentioned and thereby bargained and sold to be the right and estate of the within named Jacob Getzendanner his heirs and asigns forever according to the true intent and meaning thereof and the act of assembly in such case made and provided At the same time came Mary Ann wife of the said Christian Getzendanner and acknowledged that she relinquished all her right and title of dower to the land and premises within mentioned and being duly seperately examined apart from and out of the hearing of her husband whether she doth make her acknowledgement of the same willingly and freely and without being induced thereto by fear or threats of ill usage by her husband or fear of his displeasure acknowledges that she doth make her acknowledgement of the same willingly and freely and without being induced thereto by fear or threats of ill usage by her husband or fear of his displeasure

1.70. Acknowledged before Jesse Leach. Ben Ray.

Paid At the request of Anthony Sparrow the following Manumission was recorded the 7th day of April 1809 to wit To all whom it may concern be it known that I John Thomas of montgomery county in the State of maryland for divers good causes and consideration me thereunto moving have released from slavery liberated manumitted & set free and by these presents do hereby release from slavery liberate manumit and set free from and after the date hereinafter expressed to wit One negro man named Anthony Sparrow aged about thirty three years and able to work and gain a sufficient livelihood and maintainance to be free from the date hereof to wit the 7th day of April in the year of our Lord eighteen hundred and nine and him the said negro Anthony I do declare to be free manumitted and discharged from all manner of services or servitude to me my heirs Executors

Signed Sealed and delivered in the presence of Singleton Owen

Bennett Clements Seal
John Candler Seal
Wm Darne Jr Seal

At the request of John Getzendanner the following Bill of Sale was recorded the 23d day of June 1810 to wit Know all men by these presents that I Christian Getzandanner of montgomery county state of maryland for and in consideration of the sum of one thousand dollars current money to me in hand paid by John Getzendanner of Fredk county in the said state and before the sealing and delivery hereof the receipt whereof he doth hereby acknowledge hath granted bargained and sold and by these presents doth grant bargain and sell unto the said John Getzandanner his executors administrators and assigns one negro women by the name Nance and about thirty years of age one negro garll named Nell and about fifteen years of age one negro garll named Lucy and about nine years old One do named Selby about seven years of age one Do boy named Wilkeson about four years and eight month old and a female child about six month old and called Mariann as also three fether beds and bedstats with their furniture thereunto beloning also two dining tables and one dozen painted winsor chairs also one milch cow of a dunn collour and about seven years old To Have and To Hold the same described property as bargained and sold to him the John Getzendanner his Executors administrators and assigns forever to his and their only proper use and benefitt and I the said Christian Getzendanner for myself and my Executors and administrators shall and will warrent and forever defend by these presents to the said John Getzandanner his Executors administrators and assigns the said describt property against me my executors and administrators and against all and every other person whomsoever claiming the same or any part thereof In Testemony whereof I have hereunto set my hand and affixed my seal this 24th day of June in the year of our Lord eighteen hundred and Ten

Signed Seal'd and Delid in presence of John Hoffman Christian Getzandanner Seal

Montgomery County to wit On the 24 day of June 1810 appeared before me one of the Justices peace for the county Christian Getzendanner and acknowledged the within instrument of writing to be his act and deed according to the true intent and meaning thereof and the act of assembly in such cases made and provided

M. Browning

At the request of Mary Griffith the following Bill of Sale was recorded the 25th day of June 1810 to wit Know all men by these presents that I Nathan Browning of Nathan of montgomery county and State of maryland for and in consideration of the sum of two hundred and fifty dollars current money to me in hand paid by Mary Griffith of the county and state aforesaid at and before the sealing and delivery hereof the receit whereof I do hereby acknowledge have granted bargained and sold and by these presents do grant bargain and sell unto the said Mary Griffith her Executors administrators and assigns one yellow girl named Jeane about ten years old one yellow Boy named John Portee about five years old which property is now in my possesion To Have and To Hold the same described property above bargained and sold to the said Mary Griffith her Executors administrators and assigns forever to her and their only proper use and benefit and I the said Nathan Browning of Nathan for myself my Executors and administrators shall and will warrant and forever defend by these presents to the said Mary Griffith her executors administrators and assigns the said described property against me my executors and administrators and against all and every other person or persons whomsoever claiming the same or any part thereof In Testimony whereof I have hereunto set my hand and affixed my seal this twenty second day of June one thousand eight hundred and Ten

Signed Sealed and delivered in presence of Edw. Burgess Junr

Nathan Browning of Nath Seal

Montgomery County, Maryland

Land Record, Liber O, Folio 518

State of Miss
Jefferson County

We the undersigned
Citizens of the County of Jefferson
we recommend A B Lillaman as a suitable
person to keep a house of entertain-
ment at his stand in Shankelown S. C.

Thos. McDonald
Cloister Gilzendanna
John M. Pintard
Geo. McMurchy
Elijah W. Wilkes
A C Hawkins

David Getzendanner
5340 Wallace Rd. NW
Salem, Oregon 97304
U.S.A.

GETZENDANNER FAMILY GENEALOGICAL NEWS
JANUARY 1990
Provided by: David C. Getzendanner

COMMENT: A Sabbatical Year of travel, and the adjustments of retiring, certainly have adversely affected my correspondence and genealogical efforts. My apologies to all of you. Hopefully, this mailing will reestablish my annual contact with you, and assure you of a prompt reply to any genealogical needs or sharing of information.

PLEASE HELP UPDATE MY INFORMATION/ADDRESSES

So many changes occur in two years...births, marriages, deaths! Some of these occasions I know about...many, I do not know about. Please help me by updating your family news/addresses/information. I will try to keep our U.S. (Christian) Getzendanner files correct for our more than 250 related families. (Note my newer Salem address as of June 1987).

SWISS ORIGINS OF CHRISTIAN GETZENDANNER DETERMINED!!!

We believe the mystery has been solved of where in Switzerland our Christian Getzendanner's family roots were! While in Switzerland in 1988, Swiss genealogists, Jakob Wickli-Steinegger, and Armin Muller, agreed that our Christian's father, Jacob, was born on the farm "Wald", near the city of Watwill, Canton of St. Gallen, Toggenburg Valley. They provided a detailed family line back to a Jorg Gyzendaner who was born c1570. It was exciting for Betty and me to visit that farm where our ancestor who left Switzerland was born. I will be happy to provide this information to everyone who is interested.

AUSTRALIAN GIEZENDANNERS - - AMSTERDAM GIESENDANNERS!!!

During our 1987-88 trip, Betty and I became aware of and met Giezendanner families in Australia. Then, while in Europe, we visited Amsterdam (Holland) Giesendanners with whom we had been corresponding for several years. (Wickli and Muller helped me discover the Swiss family lines for these families, too.!) One of my priority projects for 1990 is to complete a family history and family tree for our Australian Giezendanner families. (Please inform me when you meet Getzendanner families overseas, or U.S. families which are not listed in my family book or have not been in contact with me.)

NEW BOOKS CONTAINING GETZENDANNER REFERENCES AND HISTORY

Being written: (1) A new book on the Brun(n)er family of Frederick, Md. by Donald Osborn; (2) A new book on the Remsberg family of Frederick, Md. by Carol Randall. Published: "Pioneers of Old Monocacy" by Tracey and Dern; (2) "Monacacy and Catoctin" edited by Schildknect; (3) "Kinfolk in Germany-Kinfolk in Maryland" by Arta F. Johnson.

MAY 1990 BE A GOOD YEAR FOR YOU! LET'S KEEP IN TOUCH!

(and delegation) of the Chinese Protestant Three-Self Patriotic Movement spoke. From Geneva, we took a train to Luzern where we were for a week, and met for the first time, the Max Giezendanners. Then a train took us to the Toggenburg Valley in St. Gallen Canton, the origination of our Swiss Getzendanner/Giezendanner families where we enjoyed a wonderful visit with Rosli Giezendanner and her children's families who have accepted us as their American family, staying with Karl and Heidi Giezendanner. While in Switzerland, we also had time to visit our two Swiss genealogist friends who have been so helpful to us through the years...the Jakob Wickli-Steineggers who live near Zurich, and the Armin Mullers of Litchensteig. Again, they were of great help to our family as they helped us locate the family roots of our Australian Giezendanners, the family roots of our Amsterdam Giesendanners, and most importantly for us, the family roots of our American Getzendanner families. While in Zurich, we were happy to see our AFS exchange student, Karin Stegmeier, who was in Oregon for a year.

From Zurich, we flew to London, planning to be with our friend, Peter Pexton, whom we had met on our camping trip in the Australian outback, and to see some stage shows, and to meet with our longtime friends Mollie Parkes, and Gwyneth Evans in Portsmouth where they were attending a convention. But our carefully made plans were suddenly changed by a phone call from Chicago. Our son, Joel, announced that we were grandparents, a week and a half early...Jessa Catharine and mother, Susan, were doing fine. Fortunately, we were able to catch a plane for Chicago the next day, and we were thus able to be in Chicago in time to welcome Susan and Jessa home from the hospital. We stayed in Chicago for 18 days, helping (?) Susan with the new baby, with 3 year old Shelley, working in the garden and yard so Joel could get back to work as one of the Directors of the Joyce Foundation of Chicago. His area of responsibility is in Economic Development. We arrived back in Salem towards the end of June, about 8 1/2 months away from home. For further details of our trip, do come and visit us. It was a fabulous, once in a lifetime experience.

As 1989 begins, we are looking forward to opportunities to entertain and be with friends, to visit our daughter and her husband, Annette and Dave Janka, and our granddaughter, Holly, in Valdez, Alaska. Annette is Director of the Children's Theater in Valdez, and Dave is in charge of a Wilderness Camp by Columbia Glacier in Prince William Sound. We would enjoy a visit from you, whenever you get a chance.

May 1989 be a very good year for you and yours,

Dave and Betty G

Dave and Betty Getzendanner

David Getzendanner
5340 Wallace Rd. NW
Salem, Oregon 97304
U.S.A.

EUROPEAN GENEALOGY OF CHRISTIAN GETZENDANNER OF Frederick, Maryland

(Descended from Jorg Gyzedanner, Kappel (Waldford), Switzerland)

The following abbreviations will be used:*

M - Marriage Date	S - Spouse
D - Death Date	B _ Burial Location
Ja - January	Jy - July
F - February	Au - August
Mr - March	S - September
Ap - April	O _ October
My _ May	N _ November
Jn - June	D _ December

*From the book "Getzendanner Familie Giezendanner" by David C. Getzendanner, page 100. The following genealogical material is provided by the author and compiles new information secured from 1979 through 1989.

CHRISTIAN'S FATHER (JOHANN) JACOB GIEZENDANNER
@Birth 15 Au 1659 Wattwil, Switzerland

M S Anna Otilia Ziester
D 4 Ap 1700 B Klein Schifferstedt Germany

CHILDREN
Christian (Full genealogy in "G. Familie G." book.)
Cathrina Elizabetha baptized 19 Ju 1698 Klein Schifferstadt, Germany
Gabriel baptized 28 O 1699 Klein Schifferstadt, Germany

Died in Neustadt, Germany, Nov. 18, 1784. (Anna Otilia's death record notes six (6) children were born to Christian and her. We have names of only Christian, his sister, Cathrina Elizabetha, and his brother, Gabriel from documents).

@We believe the mystery has been solved as to where in Switzerland our Christian Getzendanner's roots were. Jacob Wickli and Armin Muller, the two best Swiss genealogists for the Toggenburg Valley, the valley where our family originated, have agreed that from their records and knowledge, our Christian's father, Jacob, was born on the farm "Wald", near the city of Wattwil, Canton of St. Gallen, in the upper Toggenburg Valley. They provided the following detailed family line back to a Jorg Gyzendanner who was born c1570. (Genealogically, we still need one final document to "prove" their thesis). It was exciting for Dave and Betty Getzendanner in 1988 to visit that farm where our ancestor was born, and from which he left Switzerland.

CHRISTIAN'S GRANDFATHER - JACOB GIEZENDANNER

	M	13	O	1658	S	Barbara Forster
	D	4	D	1676	B	Wattwil, Sw.
	CHILDREN			BIRTH		PLACE
**	Jacob			15 Au	1659	Wattwil, Sw.
	Anna			15 F	1661	Wattwil, Sw.
	Heinrich			24 S	1662	Wattwil, Sw.
	Kingold			24 F	1664	Wattwil, Sw.
	Hanss			26 F	1667	Wattwil, Sw.
	Christen			9 Ap	1669	Wattwil, Sw.
	Catherine			10 Ap	1671	Wattwil, Sw.
	Barbel			24 My	1674	Wattwil, Sw.

CHRISTIAN'S GREAT-GRANDFATHER - HEINRICH GIETZEDANNER

	M	17	O	1624	S	Anna Stump
	D	3	Ja	1652	B	Wattwil, Sw.
	CHILDREN					
	Heinrich			2 O	1625	Wattwil, Sw.
**	Jacob			1 My	1627	Wattwil, Sw.
	Margreth			7 My	1629	Wattwil, Sw.
	Barbell			22 Jy	1631	Wattwil, Sw.
	Hanss			5 My	1632	Wattwil, Sw.
	Joachim			6 Ap	1634	Wattwil, Sw.
	Susanna			3 Mr	1639	Wattwil, Sw.

CHRISTIAN'S GREAT-GREAT GRANDFATHER - JORG GYZE[redacted]DANNER

	M				S	Unknown
	D				B	Kappel, Sw.
	CHILDREN					
**	Heinrich			31 Ja	1592	Kappel, Sw.
	Anna			13 Ap	1594	Kappel, Sw.
	Bernhardt			27 Jy	1596	Kappel, Sw.
#	Christen			5 Mr	1599	Kappel, Sw.
	Hans					
	Jorg					

**Christian Getzendanner's family line.
Amsterdam, Holland Giesendanner family line.

David Getzendanner
5340 Wallace Rd. NW
Salem, Oregon 97304
U.S.A.

GETZENDANNER FAMILY GENEALOGICAL NEWS JANUARY 1991
Provided by: David C. Getzendanner

COMMENT: This Annual Newsletter is my way of providing an opportunity to the descendants of Christian Getzendanner of Frederick, Maryland to secure information about their genealogical past and present, and to assist family members in research needs on their specific family lines.

Thank you for your many letters and contacts this past year, and for providing information on marriages, births, and deaths which help keep our family files correct. It is an effort to keep our U.S.A. (Christian) Getzendanner files updated for more than 300 related families.

A VISIT IN 1991? My wife, Betty, and I are hoping to visit many of my correspondents this next year. Plans are being made to leave Oregon in September/October with our new travel trailer and visit family and friends in the Mid-West, South, and East Coast during the Fall and Winter months. Our tentative plans include Texas.

MISSISSIPPI GETZENDANNERS: Finally, after 30 years of family research, we have been able, this year, to document that Christian Getzendanner of Jefferson Co., Mississippi, (1810) was related to our Maryland family. Still to be documented is his father's name and birthplace in Maryland. So our family tree grows a new branch.

U.S.A. GIEZENTANNERS NOW HAVE SWISS ORIGINS DOCUMENTED: This year, our good friend, genealogist Jakob Wickli Steinegger, Kilchberg, Switzerland, was able to provide documentation on the Swiss family line (to 1567) of the U.S.A. Giezentanners, (arrived in U.S.A. in 1848). The Giezentanners and Getzendanners have a common ancestry in Switzerland at about 1500 A.D. This information is available to anyone interested.

A FAMILY TREE FOR AUSTRALIAN GIEZENDANNERS is presently being corrected and added to in Brisbane, Australia and will be part of their history which I'm helping to prepare for publication.

A FEW GETZENDANNER COAT-OF-ARMS, 8" by 10", suitable for framing, (similar to the Coat-of-Arms on the dustcover of the book "Getzendanner Familie Giezendanner") are still available for $6 each including postage.

MAY 1991 BE A GOOD YEAR FOR YOU! LET'S KEEP IN TOUCH!

January 1991

Dear Melanie,

What pleasure it has been for us to hear from so many of our family and friends during the past holiday season. For the third year we have lightened the "busyness" of Christmas by waiting to write this Epiphany (January) letter. It brings you our best wishes for a blessed year of 1991.

"Anticipation" is the key word for us in 1991. Having bought a travel trailer, we anticipate (in the fall of 1991 and winter of 1992) traveling throughout the South, East and Mid-west of the U.S.A. visiting family and friends. Dave is looking forward to personally meeting many genealogical family and friends with whom he has been corresponding for many years. Hopefully health, the gas situation and world conditions will allow us to travel and bring to reality a long held dream.

During this past year of 1990 we enjoyed one of the good things about our retirement .... time to be with friends ... friends of many years as well as friends from our recent trip around the world.

Among our international visitors were: Phyllis Lewis from Sydney, Australia; Max and Dora Giezendanner from Luzern, Switzerland; Cliff and Jan Henderson from Molokai, Hawaii; Pastor Blair and Lorna Rodgers from Invercargill, New Zealand; Richard and Heidi Martin from Luzern, Switzerland; Treeny and Anthony Giezendanner from Brisbane, Australia; Valma Storey from Sydney, Australia; Alma Giezendanner from Brisbane, Australia; Pastor Fred and Ruth Zinck, from Calgary, Alberta, Canada; and Pastor Brian and June Whitlock from Brisbane, Australia.

We were pleased, too, to be able to host long time friends: Bishop Bob Wilch of Milwaukee, Wisconsin; Alice Witt of Davenport, Iowa; Margaret Yates of The Dalles, Oregon; Milt and Evelyn Getzendaner of Yuma, Arizona; and four couples with whom we have served in the Lutheran Church for 40 years, Pastor John and Rene Baglien of Milwaukie, Oregon; Pastor Paul and Rachel Baughman of Spokane, Washington; Pastor Forrest and Selvieg Clark of Astoria, Oregon and Pastor Warren and Odeline Pechman of Portland, Oregon for a special get-together.

Extended family members from N. Carolina, Boston, Mass., Spokane, Vancouver, and Seattle, Washington and Lake Oswego and Bend, Oregon, joined us at the farm for both happy and sad occasions. We were all saddened on June 28th when Dave's older brother, Mark, of Seattle, Washington, died after an illness of several years. Since burial was in Salem, family and friends gathered at the family farm after the service to share their grief.

A happy and very special occasion at the farm in November was Dave's mother, Catharine "Kitty" Getzendaner's, 95th Birthday. She shared

her celebration this year with her 2 year old great-grandson, Alex Marthill, from Spokane, WA., whose birthday is one day before hers. Kitty continues spry, alert and active, but asked to join us in sending love and greetings to you, since sending Christmas cards and letters has become too much of an effort for her.

Kitty was able to join us for much of the Christmas/New Year festivities sparked by the 2 week visit of our son, Joel, and his wife, Susan from Chicago. Their daughters, 5½ year old, Shelby, and 2½ year old, Jessa, brought much joyful activity to the farm.

Joyful activity within the church also brought us pleasure this year. We conducted World Mission Festivals at Trinity Lutheran Church in Everett, Washington, and at Good Shepherd Lutheran Church in Salem. Dave was guest preacher at the 40th Anniversary celebration of Emmanuel Lutheran Church, Williamina, Oregon, where he began his ministry and also at the 40th Anniversary celebration of Faith Lutheran Church, Salem, where he concluded his ministry. We have also preached at area churches when needed, but singing together regularly in Good Shepherd's choir is a new and fun experience of retirement.

One of the highlights of 1990 was our 2 week Tour Group trip to Germany where we visited historic sites of Martin Luther. The tour began in West Berlin, moved in to East Germany (East Berlin, Wittenberg, Leipzig, Halle, Eisleben, Erfurt) for several days, progressed in to West Germany (Koblenz, Worms, Augsburg, Rothenburg, Munich), stayed several days in Salzburg, Austria, before concluding the tour at the Oberammergau Passion Play in Bavaria. Seriously, the tour was intensive, but, fortunately, it was also fascinating and inspirational. Following our tour we visited with our son, Martin, and family in Geneva, Switzerland, as we used up our limited 3 week plane ticket.

As you can see, we love to be busy and to have company. Let's keep in touch and do come to see us whenever you can.

Love and may 1991 be a very good year for you and yours,

Dave and Betty (Getzendanner)
5340 Wallace Rd. NW. Salem, OR. 97304

P.S. Your trip to Oregon and Eugene sounds great. We would love to see you and personally get reacquainted. When you know your flights and itinerary, let us know. You are most welcome to stay overnight with us. Eugene is about 70 miles, 1½ hrs by freeway from Salem. Where we live it's another 1½ hrs by car or bus to Portland Airport. Because of poor bus/train connections between Salem & Eugene you probably would want to stay in Eugene during your conference and visiting with us either before or after your Eugene commitment.

Family Group Record

Husband Christian GITZENDANNER

Born		Place	Md
Christened		Place	
Died	Aft 13 Sep 1831	Place	Jefferson County, Mississippi
Buried		Place	
Married		Place	
Husband's father			
Husband's mother			

Wife UNKNOWN

Born		Place	
Christened		Place	
Died		Place	
Buried		Place	
Wife's father			
Wife's mother			

Children List each child in order of birth.

1 F Eliza Ann GITZENDANNER

Born	1810	Place	Tennessee
Christened		Place	
Died	25 Oct 1901	Place	Jefferson, Mississippi
Buried		Place	
Spouse	Christopher Columbus HYNUM		
Married	20 Jun 1833	Place	Jefferson, Mississippi

2 F Emily GITZENDANNER

Born	Aug 1815	Place	Mississippi
Christened		Place	
Died	12 Oct 1872	Place	Mississippi
Buried		Place	
Spouse	Alexander MCMURCHY		
Married	13 Jan 1833	Place	Jefferson County, Mississippi

3 F Mary Ann GITZENDANNER

Born	1820	Place	Mississippi
Christened		Place	Aft 1860
Died		Place	
Buried		Place	
Spouse	James HYNUM		
Married	12 Jan 1834	Place	Jefferson County, Mississippi

4 F Martha GITZENDANNER

Born		Place	
Christened		Place	
Died		Place	
Buried		Place	

Prepared by	Melanie Nolan	Address	1718 Pinnacle Drive
Phone	281/358-8711		Kingwood, Texas 77339
E-mail address	manolan@mail.esc4.com		
Date prepared	25 Aug 2002		USA

Family Group Record

Husband	Christian GITZENDANNER	
Wife	UNKNOWN	

Children List each child in order of birth.

4 F **Martha GITZENDANNER**

Spouse	Daniel SULLIVAN
Married 8 Jan 1837	Place Jefferson County, Mississippi

5 F **Jemima GITZENDANNER**

Born	Place
Christened	Place
Died	Place
Buried	Place
Spouse	Theophilus D. ALLEN
Married 10 Sep 1837	Place Jefferson County, Mississippi

6 F **Caroline GITZENDANNER**

Born	Place
Christened	Place
Died	Place
Buried	Place
Spouse	Jessie BUIE
Married 7 Nov 1841	Place Jefferson County, Mississippi

7 M **John M. GITZENDANNER**

Born	Place
Christened	Place
Died	Place
Buried	Place
Spouse	Wilhemina KROFF
Married 11 Apr 1850	Place Adams County, Mississippi

8 F **Maria GITZENDANNER**

Born 1831	Place Mississippi
Christened	Place
Died	Place
Buried	Place
Spouse	Aaron GOING
Married 17 Jul 1851	Place Jefferson County, Mississippi

Notes

HUSBAND - Christian GITZENDANNER

From Western Maryland Newspaper Abstracts, 1799-1805, Vol. 2 by F. Edward White: May 1804 - Christian Getzendanner has removed to Georgetown and opened a house of entertainment. [meaning he opened an inn or tavern]

From Western Maryland Newspaper Abstracts, 1806-1810, Vol. 3 by F. Edward White: Oct 12 1808 - Christian Getzandanner, Rockville, intending to remove to the Mississippi Territory, offers a farm for sale where he lives, 2 1/2 miles from Rockville, 420 1/4 a.

Maryland Deed Record, Liber 0, Folio 254-7; 6 April 1809 - Christian Getzendanner sold 417 1/2 acres in Montgomery County to Jacob Getzendanner. [name of Christian's wife given as Mary Ann]

Maryland Deed Record, Liber O, Folio 518; Christian Getzendanner sold what seems to be remainder of household

Family Group Record

Husband **Christian GITZENDANNER**

Wife **UNKNOWN**

Notes

HUSBAND - Christian GITZENDANNER (Continued)

goods - 6 slaves, 3 featherbeds, 2 dining tables with chairs, and 1 mild cow to John Getzendanner of Frederick County.

1820 Jefferson County, MS Census: C. Gitzendinner - 2 males under 10; 1 male 26 to 45; 2 females under 10 and 1 female 26 to 45.

1830 Jefferson County, MS Census: Chris Getizandivant - 1 male under 10, 2 males 40 to 60; 5 females under 10; 2 females 10 to 20.

Only Getzendanner (by whatever spelling) on either census.

Jefferson County, MS Deed, 13 Sept 1831; purchase of house and lot by Christian Getzandanner from Lewis Reno in city of Fayette in the County of Jefferson. To be paid in two installments, one on first day of Jan 1832 and the other on the first day of Jan 1833.

W.P.A. Jefferson County MS History: Shankstown settled ca 1810 by John Shanks, name changed to Louisville in 1824, property now (1937) owned by Ernest T. Breithaupt, Lorman. Became extinct between 1832-40, located on Shakstown Creek. Town made up of Getesendeller's Tavern, his wife's millinery shop, livery stable, and blacksmith between Port Gibson and Greenville on Natchez Trace where Choctaw Trail intersected. Christian Gitzendanner made bullwhips.

No date; Jefferson County record: Christian Getzendanner one of citizens who recommended A.B. Tillman as a suitable person to operate a house of entertainment at his house in Shankstown.

The mystery still exists of whether the Christian Getzendanner who lived in Montgomery County, MD and declared his intention to move to the Mississippi Territory in 1809, and who sold his land in 1809 in Montgomery County, MD is the same Christian Getzendanner living in Jefferson County, MS and counted on the 1820 census in 1820.

No record has been found that gives the name of the wife of Christian Getzendanner of Jefferson County, MS. Mark Hynum's copy of George Washington McMurchy's Bible record has an entry that Charlotte Getzendanner died 4 June 1851. It is assumed by some that this is the same C. Getzendanner who is found on the 1850 Jefferson County, MS Census; age 70, born Maryland. There is a 19 year old female named M. Getzendanner living with her who could be Maria who married Aaron Going. No primary records have been found.

The children listed for Christian Getzendanner fit the time period and Christian is the only Getzendanner in Jefferson County on the 1820 and 1830 censuses who could be their father. If the 1830 census is correct, the number of children is correct for the listing below because it shows 1 male and 7 females. It is interesting to note that there are two older males but no older female in the household. Perhaps the census taker made a mistake or else there was no wife at that time.

CHILD 1 - Eliza Ann GITZENDANNER

Information received from C. Mark Hynum.

Marriage: Jefferson County, MS marriage records.

CHILD 2 - Emily GITZENDANNER

Information received from C. Mark Hynum which included the McMurchy Bible.

Marriage: Jefferson County, MS marriage records.

CHILD 3 - Mary Ann GITZENDANNER

Information received from C. Mark Hynum.

Marriage: Jefferson County, MS marriage records.

Family Group Record

Husband	Christian GITZENDANNER
Wife	UNKNOWN

Notes

CHILD 4 - Martha GITZENDANNER
Information received from C. Mark Hynum.

Marriage: Jefferson County, MS marriage records.

CHILD 5 - Jemima GITZENDANNER
Information received from C. Mark Hynum.

Marriage: Jefferson County, MS marriage records.

CHILD 6 - Caroline GITZENDANNER
Information received from C. Mark Hynum.

Marriage: Jefferson County, MS marriage records.

CHILD 7 - John M. GITZENDANNER
Information received from C. Mark Hynum.

CHILD 8 - Maria GITZENDANNER
Information received from C. Mark Hynum.

HUSBAND'S NAME Christian Getzendanner (Gitzendanner) (made bullwhips, owned tavern (?) Shankstown WPA Hist. Notes, Cane Ridge Dist., Jeff. Co.)

(Husband's Full Name)

When Born _____ Where Maryland (? ?)

Christened _____ Where 1st appearance in Miss. census records - 1820 Jeff. Co.

When Died after 1830 & before 1850

(Wife's Maiden Name)

When Buried _____ Where _____

This information obtained from

When Married _____ Where _____

Other Wives (if any) Number (1) (2) etc. _____

His Father _____ His Mother's Maiden Name _____

WIFE'S MAIDEN NAME Charlotte _____ (see #484, 1850 Jeff. Co. Miss Census)

When Born 1780 (census) Where ~~Tennessee~~ Maryland (census)

Christened _____ Where _____

When Died 4 June 1851 Where Jefferson Co., Miss

When Buried _____ Where _____

Other Husb. (if any) Number (1) (2) etc. _____

Her Father _____ Her Mother's Maiden Name _____

Date March 21, 1982

Compiler C Mark Hynum

Address Box 547, School of Medicine, LLU

City Loma Linda State CA 92350

	Male or Female	CHILDREN (Arrange in order of birth)	WHEN BORN Day Month Year	WHERE BORN Town or Place County	State or Country	WHEN DIED* Day Month Year	Married
my line →	F	1 Eliza Ann Getzendanner	1810 (census)		Tn	25 Oct 1901	Date To Christopher Columbus Hynum
have data →	F	2 Emily Getzendanner	Aug 1815		Mi	12 Oct 1872	Date 15 Jan 1833, Jeff. Co. To (1) Alexander McMurchy
my family also →	F	3 Mary Ann Getzendanner	1820 (census)		Mi	after 1860	Date 12 Jan 1834, Jeff. Co. To James Hynum
	F	4 Martha Getzendanner			" ?		Date 8 Jan 1837, Jeff Co To Daniel Sullivan
	F	5 Jemima (sp ?) Getzendanner			" ?		Date 10 Sept 1837 Jeff Co To Theophilus D. Allen
	F	6 Caroline Getzendanner			" ?		Date 7 Nov 1841, Jeff Co. To Jessie Buie
	M	7 John M. Getzendanner (CSA)			" ?		Date 11 Apr 1850, Adams Co. To Wilhemina Kroff
	F	8 Maria Getzendanner	1831 (census)		Miss		Date 17 July 1851, Jefferson Co. To Aaron Going
		9					Date To
		10					Date To
		11 birth & death dates of Eliza Ann and Emily are from the					Date To
		12 Hynum and Alex. McMurchy Family Bibles, copies of which					Date To
							Date

Family Group Sheet, Form F2
©The Everton Publishers, 526 North Main Street, Logan, Utah
*If burial date is known on children and not death date, write burial date, prefix (Bur). Use reverse side for additional info.

FAMILY GROUP No. ____ Husband's Full Name Christopher Columbus Hynum

This Information Obtained From:
Yvonne Warren
1309 So. 7th St.
Monroe, La. 71202

Husband's Data	Day Month Year	City, Town or Place	County or Province, etc.	State or Country	Add. Info. on Husband
Birth	ca 1823			Miss.	
Chr'nd					
Mar.	20 Jun 1833		Jefferson	Miss.	
Death	11 Oct 1860				
Burial					

Places of Residence

Occupation ____ Church Affiliation ____ Military Rec. ____

Other wives, if any. No. (1) (2) etc. Make separate sheet for each mar.

His Father James Hynum Mother's Maiden Name Margaret

Wife's Full Maiden Name Elizabeth Ann Fitzendanner

Wife's Data	Day Month Year	City, Town or Place	County or Province, etc.	State or Country	Add. Info. on Wife
Birth	ca 1805			Tenn	
Chr'nd					
Death	1901				
Burial					

Compiler Melanie Nolan
Address
City, State
Date March 1986

Places of Residence

Occupation if other than Housewife ____ Church Affiliation ____

Other husbands, if any. No. (1) (2) etc. Make separate sheet for each mar.

Her Father Christian Fitzendanner Mother's Maiden Name Charlotte

Sex	Children's Names in Full (Arrange in order of birth)	Children's Data	Day Month Year	City, Town or Place	County or Province, etc.	State or Country	Add. Info. on Children
M	1 "Uncle Doc" Minor B. Hynum Full Name of Spouse* Mary Hynum	Birth					
		Mar.					
		Death					
		Burial					
F	2 "Aunt Mag" Margaret Hynum Full Name of Spouse* Jim W. Harrell	Birth					
		Mar.					
		Death					
		Burial					
M	3 William Jasper Hynum Full Name of Spouse* Eliza Jane Hynum	Birth					
		Mar.					
		Death					
		Burial					
M	4 Wiley Tobe Hynum Full Name of Spouse*	Birth					
		Mar.					
		Death					
		Burial					
M	5 Patrick Wade Hynum Full Name of Spouse* Lizzie Goza	Birth	2 Nov 1854				Miss. Cem & Bible Recds Vol 9 P 131
		Mar.					
		Death	26 Aug 1928				
		Burial	Wintergreen	Cem. Port Gibson	Claiborne	Miss	
M	6 Benjamin Franklin Hynum Full Name of Spouse* 1. Josephine Hall 2.	Birth	23 Nov. 1844				
		Mar.					
		Death					
		Burial					
F	7 Mary D. Hynum Full Name of Spouse* Calvin Henry Phillips	Birth	Sept 1847			Miss	
		Mar.					
		Death					
		Burial					
F	8 Caledonia Hynum Full Name of Spouse*	Birth					single & blind
		Mar.					
		Death					
		Burial					
	9 Full Name of Spouse*	Birth					
		Mar.					
		Death					
		Burial					
	10 Full Name of Spouse*	Birth					
		Mar.					
		Death					
		Burial					

*If married more than once No. each mar. (1) (2) etc. and list in "Add. info. on children" column. Use reverse side for additional children, other notes, references or information.

Form A1 Copyright 1963 by The Everton Publishers, Inc. P.O. Box 368, Logan, Utah 84321 Publishers of THE GENEALOGICAL HELPER Send for a free catalog with lists and full descriptions of many genealogical aids.

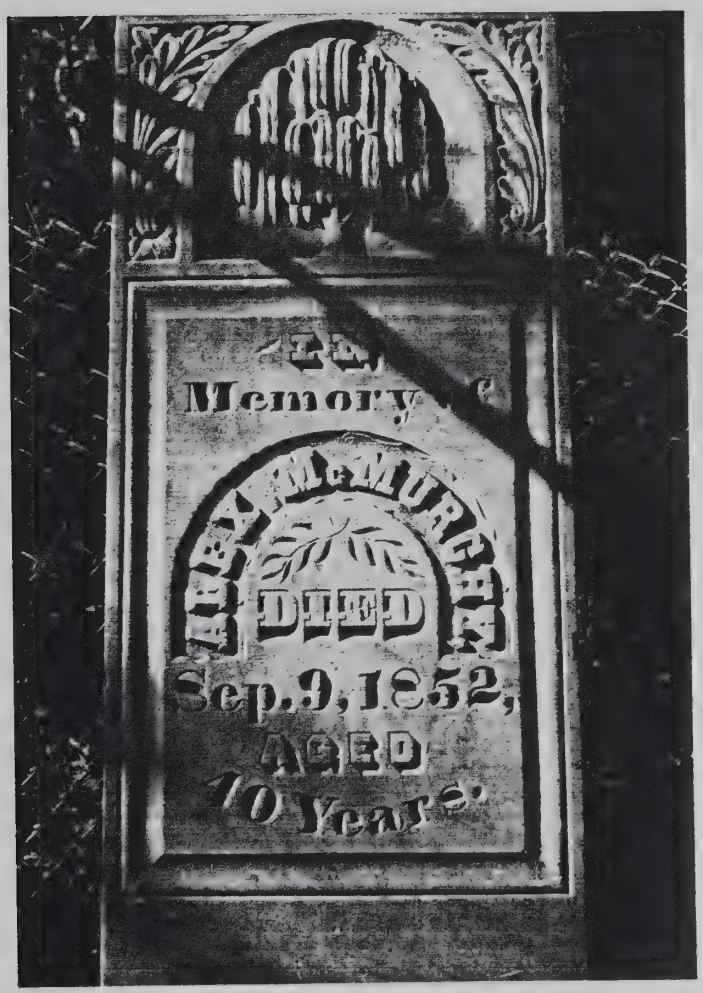
In
Memory
ABBY McMURCHEY
DIED
Sep. 9, 1852,
AGED
10 Years.

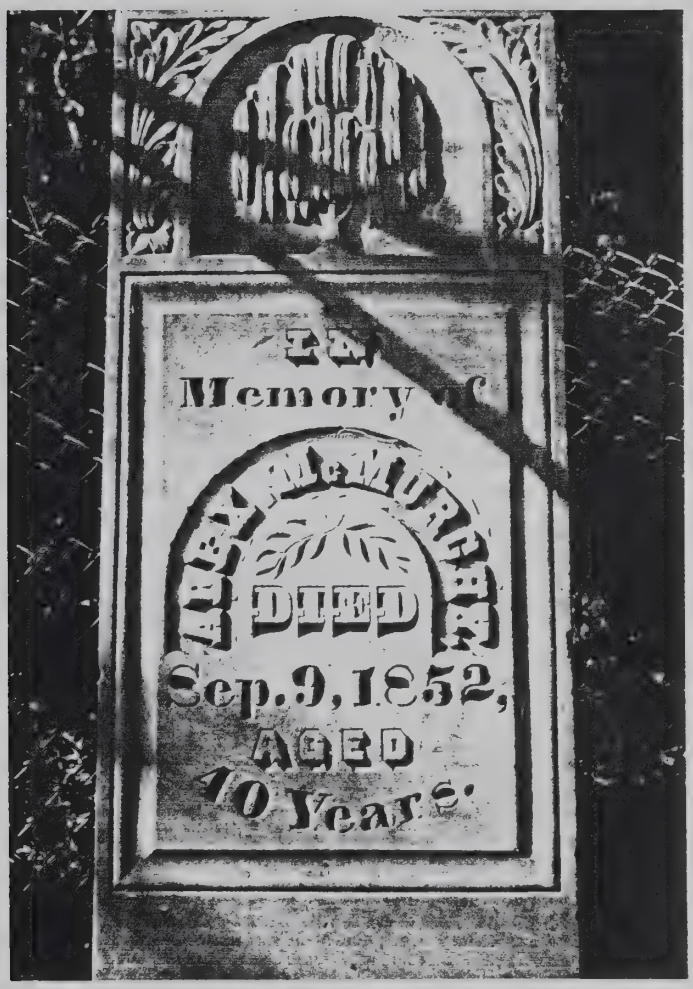
In
Memory
DIED
Sep. 9, 1852,
AGED
10 Years.

Family Group Record

Husband Alexander MCMURCHY

Born	1812	Place	Ohio
Christened		Place	
Died	9 Sep 1852	Place	Jefferson County, Mississippi
Buried		Place	
Married	13 Jan 1833	Place	Jefferson County, Mississippi
Husband's father			
Husband's mother			

Wife Emily GITZENDANNER

Born	Aug 1815	Place	Mississippi
Christened		Place	
Died	12 Oct 1872	Place	Mississippi
Buried		Place	
Other Spouse	Azariah TOWNSEND		
Married	22 Jul 1855	Place	Jefferson County, Mississippi
Wife's father	Christian GITZENDANNER		
Wife's mother	UNKNOWN		

Children List each child in order of birth.

1 M George Washington MCMURCHY

Born	19 Jan 1834	Place	Jefferson County, Mississippi
Christened		Place	
Died	Jul 1900	Place	Baton Rouge, LA
Buried		Place	
Spouse	Catherine GALBREATH		
Married	4 May 1861	Place	

2 F Margaret MCMURCHY

Born	26 Dec 1835	Place	Jefferson County, Mississippi
Christened		Place	
Died	28 May 1837	Place	Mississippi
Buried		Place	
Spouse			
Married		Place	

3 M William MCMURCHY

Born	10 Oct 1837	Place	Mississippi
Christened		Place	
Died	3 May 1893	Place	
Buried		Place	
Spouse	Sarah D. WATKINS		
Married	30 Jun 1858	Place	Jefferson County, Mississippi

Prepared by	Melanie Nolan	Address	1718 Pinnacle Drive
Phone	281/358-8711		Kingwood, Texas 77339
E-mail address	manolan@mail.esc4.com		
Date prepared	25 Aug 2002		USA

Family Group Record

Husband: Alexander MCMURCHY

Wife: Emily GITZENDANNER

Children: List each child in order of birth.

4 M **Thomas MCMURCHY**

Spouse:

Married: Place:

5 F **Ellen MCMURCHY**

Born: 24 Nov 1842 Place: Claiborne County, Mississippi

Christened: Place:

Died: Place:

Buried: Place:

Spouse: Jefferson Early SCOTT

Married: 21 Dec 1857 Place: Claiborne County, Mississippi

6 F **Martha MCMURCHY**

Born: 18 Nov 1844 Place: Mississippi

Christened: Place:

Died: 30 May 1915 Place: Hermanville, Mississippi

Buried: Place:

Spouse: Wesley FIFE

Married: Place:

7 M **John Blanton MCMURCHY**

Born: 20 Nov 1846 Place: Mississippi

Christened: Place:

Died: 21 Apr 1928 Place: Mississippi

Buried: Place:

Spouse: Cora Elizabeth RAGSDALE

Married: 2 Jan 1868 Place: Claiborne County, Mississippi

8 M **James Arminius MCMURCHY**

Born: 8 Sep 1847 Place: Mississippi

Christened: Place:

Died: 28 May 1848 Place: Mississippi

Buried: Place:

Spouse:

Married: Place:

9 F **Jannet Langlands MCMURCHY**

Born: 20 Mar 1849 Place: Mississippi

Christened: Place:

Died: Place:

Buried: Place:

Spouse: A. F. THEDFORD

Married: 13 Oct 1866 Place:

Family Group Record

Husband	Alexander MCMURCHY
Wife	Emily GITZENDANNER

Children List each child in order of birth.

10 M **Calvin C. A. MCMURCHY**

Born	5 Oct 1851	Place	Mississippi
Christened		Place	
Died	1927	Place	
Buried		Place	
Spouse	Eudora Hester RAGSDALE		
Married	19 Dec 1873	Place	

Notes

HUSBAND - Alexander MCMURCHY
Information from Mark Hynum and Ann Brown.

WIFE - Emily GITZENDANNER
Information received from C. Mark Hynum which included the McMurchy Bible.

Marriage: Jefferson County, MS marriage records.

CHILD 1 - George Washington MCMURCHY
Information from Mark Hynum and Ann Brown.

CHILD 2 - Margaret MCMURCHY
Information from Mark Hynum and Ann Brown.

CHILD 3 - William MCMURCHY
Information from Mark Hynum and Ann Brown.

Jefferson County, MS Marriage Records.

CHILD 4 - Thomas MCMURCHY
Information from Mark Hynum and Ann Brown.

Civil War

CHILD 5 - Ellen MCMURCHY
Information from Mark Hynum and Ann Brown.

CHILD 6 - Martha MCMURCHY
Information from Mark Hynum and Ann Brown.

CHILD 7 - John Blanton MCMURCHY
Information from Mark Hynum and Ann Brown.

CHILD 8 - James Arminius MCMURCHY
Information from Mark Hynum and Ann Brown.

CHILD 9 - Jannet Langlands MCMURCHY
Information from Mark Hynum and Ann Brown.

CHILD 10 - Calvin C. A. MCMURCHY
Information from Mark Hynum and Ann Brown.

FAMILY GROUP No. ____ Husband's Full Name Alexander McMurchy

This Information Obtained From:
Ann Brown
Rt 2 Box 235
Lorman MS 39096

Mark Hynum

McMurchy Bible

Husband's Data	Day Month Year	City, Town or Place	County or Province, etc.	State or Country	Add. Info. on Husband
Birth	1812			Ohio	
Chr'nd					
Mar.	15 Jan 1833		Jefferson	MS	Bk B Pg 60
Death	9 Sep 1852		Jefferson	MS	
Burial					

Places of Residence

Occupation ____ Church Affiliation ____ Military Rec. ____

Other wives, if any. No. (1) (2) etc. Make separate sheet for each mar.

His Father ____ Mother's Maiden Name ____

Wife's Full Maiden Name Emily Getzendanner

Wife's Data	Day Month Year	City, Town or Place	County or Province, etc.	State or Country	Add. Info. on Wife
Birth	Aug 1815			MS	
Chr'nd					
Death	12 Oct 1872			MS	
Burial					

Compiler Melanie Nolan

Address ____

City, State ____

Date ____

Places of Residence

Occupation if other than Housewife ____ Church Affiliation ____

Other husbands, if any. No. (1) (2) etc. Make separate sheet for each mar. (2) Azarial Townsend

Her Father Christian Getzendanner Mother's Maiden Name ____

Sex	Children's Names in Full (Arrange in order of birth)	Children's Data	Day Month Year	City, Town or Place	County or Province, etc.	State or Country	Add. Info. on Children
1	Geo. Wash. McMurchy	Birth	19 Jan 1834			MS	
	Full Name of Spouse*	Mar.	4 May 1861		Amite		Bk 4 Vol 1
	Catherine Galbreath	Death	July 1900	Baton Rouge		LA	
		Burial					
2	Margaret McMurchy	Birth	26 Dec 1835			MS	
	Full Name of Spouse*	Mar.					
	(died young)	Death	28 May 1837			MS	
		Burial					
3	William McMurchy	Birth	10 Oct 1837			MS	
	Full Name of Spouse*	Mar.	1 July		Jefferson	MS	Bk C Pg 3
	Sarah D. Watkins	Death	3 May 1873				
		Burial					
4	Thomas McMurchy	Birth	27 Dec 1840			MS	
	Full Name of Spouse*	Mar.					
		Death	Nov 1863	Collierville		TN	Civil War
		Burial					
5	Ellen McMurchy	Birth	24 Nov 1842			MS	
	Full Name of Spouse*	Mar.	21 Dec 1857				
	Jefferson E. Scott	Death					
		Burial					
6	"Mattie" Martha McMurchy	Birth	18 Nov 1844			MS	
	Full Name of Spouse*	Mar.					
	Wesley Fife	Death	30 May 1915	Hermanville		MS	
		Burial					
7	John Blanton McMurchy	Birth	20 Nov 1846			MS	Cora dau of Austin Douglas Ragsdale
	Full Name of Spouse*	Mar.	2 Jan 1868	Bk 1 Pg 162	Claiborne	MS	
	Cora Eliz. Ragsdale	Death	21 Apr 1928				
		Burial					
8	James Arminius McMurchy	Birth	8 Sep 1847			MS	
	Full Name of Spouse*	Mar.					
	(died young)	Death	28 May 1848			MS	
		Burial					
9	Jannet Langlands McMurchy	Birth	20 Mar 1849			MS	
	Full Name of Spouse*	Mar.	13 Oct 1866				
	A. F. Redford	Death					
		Burial					
10	Calvin C. A. McMurchy	Birth	5 Oct 1851			MS	Eudora dau of Austin Douglas Ragsdale
	Full Name of Spouse*	Mar.	19 Dec 1873				
	Eudora Hester Ragsdale	Death	1927				
		Burial					

*If married more than once, list each mar. (1) (2) etc. and list in "Add. info. on children" column. Use reverse side for additional children, other notes, references or information.

Form A1 Copyright 1963 by The Everton Publishers Inc. P.O. Box 368, Logan, Utah. Publishers of THE GENEALOGICAL HELPER. Send for a free catalogue with lists and full description of many genealogical aids.

FAMILY GROUP NO.

Husband's Full Name George Washington McMurchy Gety 29. 1

This information Obtained From:

1880 Census

1860 census shows G.W McMurchy living in Galbreath Household - as Postmaster - a Galbreath was a Hotel Keeper

Husband's Data	Day Month Year	City, Town or Place	County or Province, etc.	State or Country	Add. Info. on Husband
Birth	19 Jan 1834				
Chr'nd					
Marr.	5 May 1861				
Death					
Burial					

Places of Residence

Occupation | Church Affiliation | Military Rec.

Other wives, if any No (1) (2) etc
Make separate sheet for each marr

His Father Alexander McMurchy Mother's Maiden Name Emily Getzendanner

Wife's Full Maiden Name Catherine Galbreath (Kate)

Wife's Data	Day Month Year	City, Town or Place	County or Province, etc	State or Country	Add. Info. on Wife
Birth					
Chr'nd					
Death					
Burial					

Compiler Ann Brown

Address Rt 2 Box 235

City, State Lorman MS 39096

Date 1991

Places of Residence

Occupation | Church Affiliation | Military Rec.

Other husbands, if any No (1) (2) etc
Make separate sheet for each marr

Her Father John A Galbreath Mother's Maiden Name Elizabeth

Sex	Children's Names in Full (Arrange in order of birth)	Children's Data	Day Month Year	City, Town or Place	County or Province, etc.	State or Country	Add. info. on Children
	1 Emma	Birth	1862				
		Marr.					
	Full Name of Spouse	Death					
		Burial					
	2 1870 - George F Forest	Birth	1864				
		Marr.					
	Full Name of Spouse	Death					
		Burial					
	3 Claude	Birth	1866				
		Marr.					
	Full Name of Spouse	Death					
		Burial					
	4 Nina	Birth	1862				
		Marr.					
	Full Name of Spouse	Death					
		Burial					
	5 Olla	Birth	1870				
		Marr.					
	Full Name of Spouse	Death					
		Burial					
	6 M. M. (son)	Birth	1876				
		Marr.					
	Full Name of Spouse	Death					
		Burial					
	7 Alberta	Birth	1878				
		Marr.					
	Full Name of Spouse	Death					
		Burial					
	8	Birth		Birth & Death Date for			
		Marr.		George Washington sent to			
	Full Name of Spouse	Death		me by Mark Hynum. He got			
		Burial		the info from W.H. Foster of			
	9	Birth		Memphis TN in 1973. Mr. Foster			
		Marr.		is gr. son of Wm. McMurchy			
	Full Name of Spouse	Death		and Sarah Watkins			
		Burial					
	10	Birth					
		Marr.					
	Full Name of Spouse	Death					
		Burial					

* For additional children use Everton Publishers' Children Continuation Sheet, Form A11

Form A1, Family Group Sheet by The Everton Publishers, P.O. Box 368, Logan, UT 84321. Publishers of The Genealogical Helper. Send for a free catalogue with list and full descriptions of many genealogical aids.

Alexander, McMurchy son of Geo W McMurchy had

1. Mattie McMurchy – b 13 Sept 1887
d 25 Dec 1947 Wintergreen Cem Claiborne Co.

she married E. N. Ragillio

1 Charles Alexander Raguillo m Lucille Peets

2 ↓ 1 Charles Eugene Raguillio m Georgia Hegwood

2 Lillian Rogillio md Douglas King. (lives in Memphis

Charles E Raguillo
Rt 1 Bx 178
Marton, Ms. 39117

Lillian R King
172 Kembrough Place, Apt 407
Memphis, Tenn.

Oct, 29 · 3

FAMILY GROUP NO.

Husband's Full Name William Mc Murchy

This information Obtained From:

From W.H. Foster to Mark Hynum 30 Oct 1973

W H Foster son of Thomas J. Foster & Annie McMurchy 1870 Census shows Jasper (21 Hynum in Household (10M jasper of CC Hynum)

Mr. Foster said that Wm. McMurchy was the only McMurchy who lived in Lorman

Compiler

Address

City, State

Date

Husband's Data	Day Month Year	City, Town or Place	County or Province, etc	State or Country	Add. Info. on Husband
Birth	10 Oct 1837				
Chr'nd					
Marr.	1 - July 1858		C-3 Jeff Co.		
Death	3 May 1893		Jefferson	MS	
Burial					

Places of Residence abt 1 mile from Lorman

Occupation | Church Affiliation | Military Rec.

Other wives, if any No. (1) (2) etc. Make separate sheet for each marr

His Father ~~Christian~~ Alexander McMurchy | Mother's Maiden Name Emily Getzendanner

Wife's Full Maiden Name Sarah D. Watkins

Wife's Data	Day Month Year	City, Town or Place	County or Province, etc	State or Country	Add. Info. on Wife
Birth	30 Jan 1842				
Chr'nd					
Death	1913		Jefferson	MS	
Burial					

Places of Residence

Occupation | Church Affiliation | Military Rec.

Other husbands, if any No. (1) (2) etc Make separate sheet for each marr

Her Father | Mother's Maiden Name

Sex	Children's Names in Full (Arrange in order of birth)	Children's Data	Day Month Year	City, Town or Place	County or Province, etc.	State or Country	Add. info. on Children
	1 A.W. McMurchy	Birth	2 MAY 1862		Jefferson	MS	
		Marr.	15 Feb 1886				
	Full Name of Spouse Josie Rogillo	Death					
		Burial					
	2 Luther L. McMurchy	Birth	10 JAN 1863		Jefferson	MS	
		Marr.					
	Full Name of Spouse	Death	31 Mar 1866				
		Burial					
	3 Lillie W. McMurchy	Birth	8 May 1869		Jefferson	MS	
		Marr.					
	Full Name of Spouse	Death					
		Burial					
	4 Annie L. McMurchy	Birth	14 Dec 1872		Jefferson	MS	
		Marr.	26 Feb 1891				
	Full Name of Spouse Thomas J. Foster	Death	15 Dec 1964				
		Burial					
	5 Ella McMurchy	Birth	22 Aug 1874		Jefferson	MS	
		Marr.	8 Nov 1891				
	Full Name of Spouse Whit Rogillio	Death					
		Burial					
	6 William F. McMurchy	Birth	27 May 1876		Jefferson	MS	
		Marr.					
	Full Name of Spouse	Death	23 Mar 1877				
		Burial					
	7 Carrie A. McMurchy	Birth	1 Sep 1878		Jefferson	MS	
		Marr.					
	Full Name of Spouse Dr. Bartlett	Death	16 Sep 1970				
		Burial					
	8 Lucy (Lou) McMurchy	Birth	19 Jun 1880		Jefferson	MS	
		Marr.					
	Full Name of Spouse	Death	16 Oct 1970				
		Burial					
	9	Birth		W.H. Foster - son of Annie McMurchy Foster			
		Marr.		4273 Atwood			
	Full Name of Spouse	Death		Memphis, TN 38111			
		Burial		30 Oct 1973 - Info sent to			
	10	Birth		Mark Hynum			
		Marr.					
	Full Name of Spouse	Death					
		Burial					

* For additional children use Everton Publishers' Children Continuation Sheet, Form A11

Form A1, Family Group Sheet by The Everton Publishers, P.O. Box 368, Logan, UT 84321. Publishers of The Genealogical Helper. Send for a free catalogue with list and full descriptions of many genealogical aids.

28 Jan 1994

Dear Melanie,

How wonderful to talk with you today. Imagine finding another kinfolk there right under your very nose.

I promised to send you some of the information that I have...some may be new and others not.

In THE SOUTHERN REVEILLE, Port Gibson, MS. (Sept 15, 1883) obituary

"Mr. Jefferson E. Scott, for many years a citizen of our county died on Friday night of last week at his home in Jefferson County, aged 66 years.

Mr Scott was a native of Kentucky but had spent his life in this and the adjoining county.

He was an honest, industrious citizen - and a sober, and useful man. He leaves an aged wife and several children to mourn the loss of an affectionate husband and father. Mr Scott was buried with Masconic honors by Washington Lodge No. 3 of this place."

Don't you just love those old obituaries....having absolutely no information as to who was his wife and children.

Jefferson E. Scott was born in 1817. and died 7 Sep 1883.

His first marriage was to Harriet Ervin (b. 1827). Harriet was the sister of Nancy Ervin who married James Henry Harrell in 1854. Harriet, whose father had died in 1848, lived in Jefferson County in the Red Lick Area with her widowed mother (a native of Ohio) and sister, Nancy, and brothers James and William. Harriet was the oldest of the children.

Jefferson E. Scott and Harriet married in Jefferson County on 20 May 1846 (Bk B, pag 211) They had two children:

Emily	b 1847
Louisa	b 1855

Emily's first marriage was to Lott Harrell. He married at around the age of 20 on 31 Jan 1867. Emily lived in the area with her father, a native of Kentucky, and Stepmother, Ellen McMurchy. Emily's deceased mother was the elder sister of Nancy Ervin who had married Lott's eldest brother and guardian James Henry Harrel. She died when Emily was young, not yet ten. Lott and Emily settled in southeastern Claiborne County. Per the 1880 census neither of them were able to read or write. In 1889 they owned 80 acres (E/2 SW/4 Sec 18, T10 R4E) Lott died on Jun 10 1891 in his early 50's of Yellow fever. Emily died two years later on Mar 19, 1893 at the home of her son, Lott, Jr. Emily, upon hearing of the death of her son's wife Nima's mother, had decided to go to seeher daughter-in-law. When she arrived she was not feeling well and Nima put her to bed. She died that night from Yellow Fever. (This is taken from THE HARRELLS. It is a very well documented book that looks at many of the families in this area. You could obtain a

copy from Betty Harrell, 621 Harrington Avenue, Los Altos, CA 94022)

In 1857 Harriet's mother gave Nancy 175 acres in Claiborne County near the Jefferson County Line. Later that year in a complicated deed Nancy and her husband, J.H.Harrell and James Ervin and Jefferson E. Scott sold the land and other tracts to James J. Persons of New Orleans.

IF there were any other children of J. E. and Harriet Scott who survived, I do not know. Louisa married William B.(Bill) Andrews on 13 Sep 1876 in Jefferson County. Louisa and Bill Andrews' son, William Hutcherson (Babe) Andrews married Stella May Kelley on Aug 15, 1909. This line is being researched by BOBBIE EDWARDS, 3108 Highland Drive, Vicksburg, MS 39180.

Jefferson E. Scott married Ellen McMurchy on 21 Dec 1857 in Claiborne County (Bk6 pg 460) She was the daughter of Alexander McMurchy and Emily Getzendanner.

Their children were:

Sarah	b 1858 d ?
Thomas	b 1862/was paralized and bed-ridden in 1880. d ?
Franklin Russell	b 1864 m 26 Feb 1891 to Martha Ann Orr Gervish (Jefferson Co, Bk I, pg 36 d ?
Emma	b 1866 m 12 Oct 1935 to John C. Johnson (Jefferson Co. BK I, pg 77) d.
Mary Ellen (Marie)	c. 1870 m. 18 Nov 1897 to Lorenzo Hagen (Jefferson Co Bk K Pg 229) d. ?
Rosena	b. 21 Nov 1875 m. 1 Dec 1886 to George Johnson (Jefferson Co, Bk K-pg185) d. 29 Jan 1952 in Vicksburg, Ms.
Margaret (Maggie)	b. 11 May 1877 m. ? to _____Emfinger) d. 22 Aug 1960 in Vicksburg
George Washington	b. 15 Sep 1879 m. 20 Feb 1896 to Lula Irene Johnson (Jefferson Co. Bk K pg 152 d. 15 Jun 1944 in Vicksburg, Ms.

Note that in the Jefferson E. Scott family the intermarriages with the Johnsons.

John C. Johnson was the father of Lula Irene and George.

John C. Johnson married three times:
1st to Melissa Phillips
2nd to Matilda Dunigan
3rd to Emma Scott

I had been told (but you know how rumors are) but have not been able to verify as of this date that Jefferson E. Scott had adopted a black child in 1850. This seems like a far fetched idea to me.

On George Washington Scott's death certificate, Rosena gave the information that J. E. Scott was born in North Dakota. Now that is interesting because ND wasn't even a state until mut later. I have attempted to trace that rumor but with no results.

John Clem Johnson's grandfather (by the same name) was a pioneer Methodist minister that figured quite promiently in the Methodist history of this area. He was born in Pa in 1782...moved to Ky when he was 4 with his mother, Rachael. after his father died. He came into this area in 1805 or so....died of typhoid fever in 1853.

My husband comes down through the Lula Irene and George W. Scott line. Their daughter, Lela Mae married Rupert R. Brown which is Jimmie's folks.

Now the Orr - Gervish line is interesting. In the Trevillion Cemetery there are several graves, some marked and some unmarked. This cemetery has been taken care of very well in fact that it is located in the woods and off the beaten path.

Some of the markers that you may be interested in are:

* John Orr, born 19 Jul 1820, died 16 Oct 1891..confederate soldier

* Martha A., wife of John Orr, b. 3 Nov 1825 d. 5 Aug 1888
This grave had a 'cover' over it. It was like a small open shed. "they" said that Mr. Orr couldn't stand the thought of water getting on his loved one.

Ellen Elizabeth Orr Thomae b. 3 Apr 1857 d. 2 Jun 1889

Melissa L. Phillips, wife of J.C. Johnson
b. 26 Jun 1859 d. 4 Jul 1883

John C. Johnson b. 15 Oct 1849 d. 30 Jan 1931

John Thomas Trevillion b 13 Apr 1858 d. 28 Dec 1935

Fransonia Abigal Trevillion b. 11 Nov 1857 d. 7 Jun 1936
wife of John T. Trevillion

J. Posey Orr is buried in this cemetery.

There are three unmarked Gervish graves:
Infant of Bertha Gervish

C. F. Gervish, husband of Martha Ann Orr
Earlie Gervish, son of _____Gervish
I wonder if the Earlie was somehow named after Jefferson Early Scott?

CALVIN PHILLIPS 2435 Highwood Drive, Dallas, Texas has done quite a bit of research on the Phillips- Orr-Trevillion-Phillips families of this area

Melanie, I have that a T. States Trevillion was married to
Nellie Nevils on 23 Nov 1807 in Jefferson Co.,
Eleanor 1818
Elizabeth Wright on 24 Aug 1821 in Jefferson Co.
Margaret Martin on 26 Apt 1826 in Jefferson County
Martha A. Herlong on 17 Dec 1833 In Claiborne County

Mrs. Martha Travillion married Miles Lilley on 10 Jan 1846
In the 1830 Jefferson County Census, it show States Trevillion as having 1 male under 5, one male 10-15, 3 males 15-20 and one male in the 50-60 category. Only 2 females in the 10-15 age group shows

I haven't done much research on that line...or at least any of any depth.

I am anxious to know more about the family of Frank and Martha Scott.

I look forward to sharing information with you...

Ann

October 30, 1973

Mr. Mark Hynum
220 Talge Hall SMC
Collegedale, Tenn. 37915

Dear Mr. Hynum:

The McMurchy family record enclosed answers your questions about my Mother's family, and I hope the information on the statement enclosed will be helpful to you in tracing the family history.

I do not know the lady in Brookhaven who is tracing the Foster family you referred to but it is my opinion that she is Mrs. Monroe Foster. The one I have reference to was raised in the Little Bahala neighborhood. I do not know her maiden name but she married a cousin of mine (Monroe Foster) who died several years ago. They had several children that are scattered over the general neighborhood surrounding Brookhaven.
Several years ago she wrote news items of the Little Bahala neighborhood for The Wesson Enterprise, and a few during late years. The last I heard of her she was living in Brookhaven with some of her children.
If she is the one you may be able to contact her by addressing her as Mrs. Monroe Foster.

If you have an extra copy of the Bible records you referred to I'll sure appreciate one.

Sincerely yours,

V. H. Foster

4273 Atwood,
Memphis, Tenn. 38111

Memphis, Tenn.
November 14, 1973

Dear Mr. Hynum;

I did not find the form you mentioned in your last letter, but I made a list of the Foster family of which I am a part beginning with my Father and through 1972 and including the birth of a great grand daughter born August 11, 1972.
I did not try to list my grand daughter in Florida because there are some dates involved that I do not have, but you can write my Son and he can complete the record. I do not have any nephews or nieces.

Yours

W. H. Foster

FOSTER

My Father, Thomas J. Foster born January 4, 1852 and Annie McMurchy born Dec. 14, 1872 were married February 26, 1891. There were two children born to this marriage, William H. Foster, July 19, 1892 and Carrie Louise Foster born March 28, 1896. Carrie Louise died Dec. 24, 1913.

Thomas J. Foster died Nov. 13, 1939.

Annie McMurchy Foster died Dec. 15, 1964.

I, William H. Foster married Lettie Mae McClendon November 28, 1916. There were two Sons born to this marriage.

My Son William J. Foster was born Sept.6, 1917, married Gertrude William of Wesson Miss. in May 1941. They have one daughter, Cheryl and their address is675 W. 65th Hileah Florida 33012.

My Son Thomas G. Foster was born Nov. 28, 1925. Married Peggy Wood in 1946. One Son was born to this marriage. This marriage ended by divorce and Peggy later married Jack Biggs, and adopted Michael, who carries the name Biggs. Michael was born in April 9, 1947. Married Rose Sciarrotta June 28, 1969. They have one daughter Dena M. Biggs born June 3, 1971.Address 2522 Achaean Memphis, Tenn/

Thomas G. Foster later married Ruby Abbot. Three Sons were born to this marriage: Charles Montgomery Foster, Sept. 20,1949. Thomas Mitchell Foster, June 30,1953. 1969 Janis Dr. Memphis, Tenn. Gerald Wayne Foster, August 2, 1958. Deceased March 15, 1970. Charles M. Foster married Dian Scoggins. Present address 1044 Buford Ellington Dr., Memphis, Tenn.

One child born to this marriage: Tiffany Lee Foster, Aug. 11, 1972.

McMURCHY

Name	Born	Married	Died
William McMurchy	Oct. 10, 1837	July 1, 1858	May 3, 1893
Sarah D. Watkins	Jan. 30, 1842	July 1, 1858	1913

Names preceded by asterisk(*) are children of above marriage

	Born	Died
(*) A. W. McMurchy	Mar. 2, 1862	
(*) Luther L. McMurchy	Jan. 10,1863	Mar. 31, 1866
(*) Lillie W. McMurchy	May 8, 1869	
(*) Annie L. McMurchy	Dec. 14,1872	Dec. 15, 1964
(*) Ella McMurchy	Aug. 22, 1874	
(*) William F. McMurchy	May 27 1876	Mar. 23, 1877
(*) Carrie A. McMurchy	Sept. 1, 1878	Sept. 16,1970
(*) Lucy(Lou) McMurchy	June 19, 1880	Oct. 16, 1970

The names listed below are Brothers and Sisters of the William McMurchy listed above

Geo. W. McMurchy	Jan. 19, 1834	
Margaret McMurchy	Dec. 26, 1835	
Thomas McMurchy	Dec. 27, 1840	
Ellen McMurchy	Nov. 24, 1842	
Martha McMurchy	Nov. 18, 1844	
John B. McMurchy	Feb. 20, 1846	
James McMurchy	Sept. 8, 1847	
Jennet L. McMurchy	Mar. 20, 1849	
CalvinC. McMurchy	Dec. 5, 1851	
Alexander McMurchy	1812	Sept. 9, 1852

MARRIAGES

George W. McMurchy and Kate Galbreath	May 5, 1861
A. W. McMurchy and Josie Rogillio	Feb.15, 1886
Thomas J. Foster and Annie McMurchy	Feb. 26, 1891(My parents)
Whit Rogillio and Ella McMurchy	Nov. 8, 1891

Carrie A. McMurchy married a Dr. Bartlett but I do not have any record of his age, birth or death.

William McMurchy and Sarah D. Watkins made their home just a little over 1 mile from Lorman in Jefferson County and reared their family, and lived the remainder of their lives in this location.

The McMurchy family lived in and around Hermanville Miss. a small town located about 25 miles from Lorman on the railroad between Natchez and Jackson.

I do not have any record of the McMurchy family other than this I am sending you, but I am reasonably sure that my Grandfather was the only one that lived in the neighborhood of Lorman Miss.

W H. Foster
4273 Atwood
Memphis, Tenn 38111
30 Oct 1973

Family Group Record

Husband Jefferson Early SCOTT

Born 1817	Place Kentucky
Christened	Place
Died 7 Sep 1883	Place Jefferson County, Mississippi
Buried	Place
Married 21 Dec 1857	Place Claiborne County, Mississippi
Other Spouse Harriet ERVIN	
Married 20 May 1846	Place Jefferson County, Mississippi
Husband's father	
Husband's mother	

Wife Ellen MCMURCHY

Born 24 Nov 1842	Place Claiborne County, Mississippi
Christened	Place
Died	Place
Buried	Place
Wife's father Alexander MCMURCHY	
Wife's mother Emily GITZENDANNER	

Children List each child in order of birth.

1 F Sarah SCOTT

Born 1858	Place Mississippi
Christened	Place
Died	Place
Buried	Place
Spouse	
Married	Place

2 M Thomas SCOTT

Born 1862	Place Mississippi
Christened	Place
Died	Place
Buried	Place
Spouse	
Married	Place

3 M Franklin Russell SCOTT

Born 1864	Place Mississippi
Christened	Place
Died 13 Oct 1935	Place
Buried	Place
Spouse Martha Ann ORR	
Married 27 Feb 1891	Place Jefferson County, Mississippi

Prepared by Melanie Nolan	Address 1718 Pinnacle Drive
Phone 281/358-8711	Kingwood, Texas 77339
E-mail address manolan@mail.esc4.com	
Date prepared 25 Aug 2002	USA

Family Group Record

Husband: Jefferson Early SCOTT

Wife: Ellen MCMURCHY

Children List each child in order of birth.

4 F **Emma SCOTT**

Spouse: John Clem JOHNSON

Married | Place

5 F **Mary Ellen SCOTT**

Born: 18 Mar 1870 | Place: Jefferson County, Mississippi

Christened | Place

Died: 12 Jan 1929 | Place: Eddiceton, Franklin, MS

Buried | Place

Spouse: Lorenzo HAGAN

Married: 18 Nov 1897 | Place: Jefferson County, Mississippi

6 F **Rosena SCOTT**

Born: 21 Nov 1875 | Place: Mississippi

Christened | Place

Died: 29 Jan 1952 | Place: Vicksburg, Warren, MS

Buried | Place

Spouse: George JOHNSON

Married: 1 Dec 1900 | Place: Jefferson County, Mississippi

7 F **Margaret Scott SCOTT**

Born: 11 May 1877 | Place: Jefferson County, Mississippi

Christened | Place

Died: 22 Aug 1960 | Place: Vicksburg, Warren, MS

Buried | Place

Spouse: Hiram Ezekiel EMFINGER

Married | Place

8 M **George Washington SCOTT**

Born: 15 Sep 1879 | Place: Mississippi

Christened | Place

Died: 15 Jun 1944 | Place: Vicksburg, Warren, MS

Buried | Place

Spouse: Lula Irene JOHNSON

Married: 20 Feb 1896 | Place: Jefferson County, Mississippi

Notes

HUSBAND - Jefferson Early SCOTT

Information from Nona Keene, Mark Hynum and Ann Brown.

In The Southern Reveille, Port Gibson, MS (Sept 15, 1883) obituary: Mr. Jefferson E. Scott, for many years a citizen our our county died on Friday night of last week at his home in Jefferson County, aged 66 years. Mr. Scott was a native of Kentucky but had spent his life in this and the adjoining county. he was an honest, industrious citizen and a sober, and useful man. He leaves an aged wife and several children to mourn the loss of an affectionate husband and father. Mr. Scott was buried with Masonic honors by Washington Lodge No. 3 of this place.

WIFE - Ellen MCMURCHY

Information from Mark Hynum and Ann Brown.

Family Group Record

Husband	Jefferson Early SCOTT
Wife	Ellen MCMURCHY

Notes

CHILD 1 - Sarah SCOTT
Information from Nona Keene, Mark Hynum and Ann Brown.

CHILD 2 - Thomas SCOTT
Information from Nona Keene, Mark Hynum and Ann Brown.

CHILD 3 - Franklin Russell SCOTT
Information from Nona Keene, Mark Hynum and Ann Brown.

CHILD 4 - Emma SCOTT
Information from Nona Keene, Mark Hynum and Ann Brown.

CHILD 5 - Mary Ellen SCOTT
Information from Nona Keene, Mark Hynum and Ann Brown.

CHILD 6 - Rosena SCOTT
Information from Nona Keene, Mark Hynum and Ann Brown.

CHILD 7 - Margaret Scott SCOTT
Information from Nona Keene, Mark Hynum and Ann Brown.

CHILD 8 - George Washington SCOTT
Information from Mark Hynum and Ann Brown.

FAMILY GROUP No. ____ Husband's Full Name Jefferson E. Scott

This Information Obtained From:
① Claiborne Co. MS
Marr. Bk 6, P 460
② Jefferson Co. MS
Marr. Bk B, P. 211
③ Jefferson Co. MS
Marr Bk I, P. 77
④ Jefferson Co. MS
Marr. BK K, P. 229
⑤ Jefferson Co. MS
Marr Bk K, P. 185
⑥ Jefferson Co. MS
Marr. Bk K, P. 152
⑦ McMurchy Bible

Husband's Data	Day Month Year	City, Town or Place	County or Province, etc.	State or Country	Add. Info. on Husband
Birth	1817				
Chr'nd					
Mar.	21 Dec 1857		Claiborne	MS	①
Death	7 Sep 1883		Jefferson	MS	
Burial		Buried with Masonic Honors			

Places of Residence Kentucky, Jefferson Co. MS
Occupation ____ Church Affiliation ____ Military Rec. ____
Other wives, if any. No. (1) (2) etc. Make separate sheet for each mar. (1) Harriet Ervin (20 May 1846) ②
His Father ____ Mother's Maiden Name ____

Wife's Full Maiden Name Ellen McMurchy

Wife's Data	Day Month Year	City, Town or Place	County or Province, etc.	State or Country	Add. Info. on Wife
Birth	24 Nov 1842			MS	⑦
Chr'nd					
Death					
Burial					

Compiler Melanie Nolan
Address ____
City, State ____
Date ____

Places of Residence ____
Occupation if other than Housewife ____ Church Affiliation ____
Other husbands, if any. No. (1) (2) etc. Make separate sheet for each mar. ____
Her Father Alexander McMurchy Mother's Maiden Name Emily Getzendanner

Sex	Children's Names in Full (Arrange in order of birth)	Children's Data	Day Month Year	City, Town or Place	County or Province, etc.	State or Country	Add. Info. on Children
1	Sarah Scott	Birth	1858			MS	
	Full Name of Spouse*	Mar.					
		Death					
		Burial					
2	Thomas Scott	Birth	1862			MS	
	Full Name of Spouse*	Mar.					
		Death					
		Burial					
3	Franklin Russell Scott	Birth	1864				
	Full Name of Spouse*	Mar.	26 Feb 1891		Jefferson	MS	③
	Martha Ann Orr	Death					
		Burial					
4	Emma Scott	Birth	1866			MS	
	Full Name of Spouse*	Mar.					
	John C. Johnson	Death					
		Burial					
5	Mary Ellen (Mazie) Scott	Birth	1870			MS	
	Full Name of Spouse*	Mar.	18 Nov 1897		Jefferson	MS	④
	Lorenzo Hagen	Death					
		Burial					
6	Rosena Scott	Birth	21 Nov 1875			MS	
	Full Name of Spouse*	Mar.	1 Dec 1886		Jefferson	MS	⑤
	George Johnson	Death	29 Jan 1952	Vicksburg	Warren	MS	
		Burial					
7	Margaret (Maggie) Scott	Birth	11 May 1877			MS	
	Full Name of Spouse*	Mar.					
	Emfinger	Death	22 Aug 1960	Vicksburg	Warren	MS	
		Burial					
8	George Washington Scott	Birth	15 Sep 1879			MS	
	Full Name of Spouse*	Mar.	20 Feb 1896		Jefferson	MS	⑥
	Lula Irene Johnson	Death	15 Jun 1944	Vicksburg	Warren	MS	
		Burial					
9		Birth					
	Full Name of Spouse*	Mar.					
		Death					
		Burial					
10		Birth					
	Full Name of Spouse*	Mar.					
		Death					
		Burial					

*If married more than once, No. each mar. (1) (2) etc. and list in "Add. info. on Children" column. Use reverse side for additional children, other notes, references or information.

Form A1 Copyright 1963 by The Everton Publishers Inc. P.O. Box 368, Logan, Utah. Publishers of THE GENEALOGICAL HELPER. Send for a free catalogue with links and full descriptions of many genealogical aids.

FAMILY GROUP No. ____ Husband's Full Name Franklin Russell Scott

This Information Obtained From:
(1) 1900 Jefferson Co. MS Census
(2) 1910 Jefferson Co. MS
(3) Jefferson Co. MS Marriage Records Bk 1 P. 38
(4) Scott Family Records

Husband's Data	Day Month Year	City, Town or Place	County or Province, etc.	State or Country	Add. Info. on Husband
Birth	Dec 1865			MS	(1)
Chr'nd					
Mar.	26 Feb 1891		Jefferson	MS	(3)
Death	12 Oct 1935				(4)
Burial		Vicksburg		MS	(4)

Places of Residence
Occupation ____ Church Affiliation ____ Military Rec. ____
Other wives, if any. No. (1) (2) etc. Make separate sheet for each mar.
His Father Jefferson E. Scott Mother's Maiden Name Ellen McMurchy

Wife's Full Maiden Name Martha Ann Orr

Wife's Data	Day Month Year	City, Town or Place	County or Province, etc.	State or Country	Add. Info. on Wife
Birth	May 1863			MS	(1)
Chr'nd					
Death					
Burial					

Compiler Melanie Nolan
Address ____
City, State ____
Date Feb 9, 1994

Places of Residence
Occupation if other than Housewife ____ Church Affiliation ____
Other husbands, if any. No. (1) (2) etc. Make separate sheet for each mar. (1) C. F. Gervish (11 Apr 1883)
Her Father John Orr Mother's Maiden Name Martha Ann Phillips

Sex	Children's Names in Full (Arrange in order of birth)	Children's Data	Day Month Year	City, Town or Place	County or Province, etc.	State or Country	Add. Info. on Children
F	1 Malissa Scott	Birth	Dec 1893			MS	(1)
	Full Name of Spouse*	Mar.					
		Death					
		Burial					
M	2 Posey Alexander Scott	Birth	Apr 1896			MS	(1)
	Full Name of Spouse* Ludie Bell Hill	Mar.					
		Death	21 Feb 1940				(4)
		Burial					
F	3 Katie Scott	Birth	Oct 1898			MS	(1)
	Full Name of Spouse*	Mar.					
		Death					
		Burial					
	4	Birth					
	Full Name of Spouse*	Mar.		Jefferson Co. MS Marriage Bk 3, P. 23 Apr 1856: John Orr & Martha A. Phillips			
		Death					
		Burial					
	5	Birth		Jefferson Co. MS 1880 Census:			
	Full Name of Spouse*	Mar.		John Orr 59 b. MS			
		Death		Martha Ann Orr 53 b. TN			
		Burial		Ellen Orr 33 b. MS			
	6	Birth		John P. Orr 21 b. MS			
	Full Name of Spouse*	Mar.		* Martha A. Orr 18 b. MS			
		Death		Alice Orr 16 b MS			
		Burial					
	7	Birth		Jefferson Co. MS Marriage			Bk F P. 152
	Full Name of Spouse*	Mar.		11 Apr 1883: C. F. Gervish &			
		Death		Martha Ann Orr.			
		Burial					
	8	Birth		C. F. Gervish and Martha Ann Orr			
	Full Name of Spouse*	Mar.		had 3 children:			
		Death		May Gervish b May 1884			
		Burial		Hattie Gervish b July 1885			
	9	Birth		Charlie Gervish b May 1888			
	Full Name of Spouse*	Mar.					
		Death					
		Burial					
	10	Birth					
	Full Name of Spouse*	Mar.					
		Death					
		Burial					

*If married more than once, No. each mar. (1) (2) etc. and list in "Add. info. on children" column. Use reverse side for additional children, other notes, references or information.

Form A1 Copyright 1963 by The Everton Publishers Inc. P.O. Box 368, Logan, Utah. Publishers of THE GENEALOGICAL HELPER. Send for a free catalog with hints and full descriptions of many genealogical aids.

FAMILY GROUP NO. _____

Husband's Full Name John Blanton McMurchy Getz 29.7

This information Obtained From:

Austin Douglas Ragsdale
b 4 July 1821
d 15 Mar 1905
Son of Elijah Ragsdale
md. 8 Ap 1846
Beulah Anne Davenport
b 5 Jan 1825
d 15 Jun 1864

Both Austin & Beulah
buried Pattona Cem.
5 mi E. of Hermanville

This info sent to me
by Mark Hynum

Husband's Data	Day Month Year	City, Town or Place	County or Province, etc.	State or Country	Add. Info. on Husband
Birth	20 Nov 1846				
Chr'nd					
Marr.	2 Jan 1868				
Death	21 Apr 1828				
Burial					

Places of Residence

Occupation | Church Affiliation | Military Rec.

Other wives if any No (1) (2) etc
Make separate sheet for each marr

His Father Alexander McMurchy Mother's Maiden Name Emily Getzendanner

Wife's Full Maiden Name Cora Elizabeth Ragsdale

Wife's Data	Day Month Year	City, Town or Place	County or Province, etc	State or Country	Add. Info. on Wife
Birth	19 Jun 1849			MS	
Chr'nd					
Death	30 Oct 1903	Hermanville	Claiborne	MS	
Burial					

Compiler

Address

City, State

Date

Places of Residence

Occupation | Church Affiliation | Military Rec.

Other husbands, if any No (1) (2) etc
Make separate sheet for each marr.

Her Father Austin Douglas Ragsdale Mother's Maiden Name Beulah Anne Davenport

Sex	Children's Names in Full (Arrange in order of birth)	Children's Data	Day Month Year	City, Town or Place	County or Province, etc.	State or Country	Add. info. on Children
	1 Emily	Birth	1868		Claiborne	MS	4 children
		Marr.	1				
	Full Name of Spouse Alfred Jones b 1865	Death					
		Burial					
	2 Kate Eudora	Birth	1870				
		Marr.					
	Full Name of Spouse Frank Edwards	Death		Duncan	Bolivar	MS	
		Burial					
	3 John Blanton "Biggey"	Birth	1872				no children
		Marr.					
	Full Name of Spouse Eppsie Beachamb	Death					
		Burial					
	4 Elizabeth (Betty)	Birth	1874				5 children
		Marr.					
	Full Name of Spouse John Lord	Death					
		Burial					
	5 Calvin William	Birth	1878				
		Marr.					
	Full Name of Spouse Mollie Stein Boren b 1880 d 8 Oct 1966	Death	1949				
		Burial					
	6 George Bean	Birth	1880				
		Marr.					
	Full Name of Spouse unmarried	Death		Akron		OH	
		Burial					
	7 Walter Preston	Birth	10 Oct 1883	Hermanville	Claiborne	MS	
		Marr.	15 Jan 1917	Clarksdale	Cohoma	MS	
	Full Name of Spouse Josephine Manning	Death	11 Jan 1959	Lake Providence		LA	
		Burial					
	8 Ernest Lynn	Birth					
		Marr.					
	Full Name of Spouse Mildred Marie Sutton	Death	Dec 1968				
		Burial					
	9	Birth					
		Marr.					
	Full Name of Spouse	Death					
		Burial					
	10	Birth					
		Marr.					
	Full Name of Spouse	Death					
		Burial					

* For additional children use Everton Publishers' Children Continuation Sheet, Form A11

Form A1, Family Group Sheet by The Everton Publishers, P.O. Box 368, Logan, UT 84321. Publishers of The Genealogical Helper. Send for a free catalogue with list and full descriptions of many genealogical aids.

FAMILY GROUP No. ____ Husband's Full Name Calvin William McMurchy

This Information Obtained From: Info sent to me by Mark Hynum

Husband's Data	Day Month Year	City, Town or Place	County or Province, etc.	State or Country	Add. Info. on Husband
Birth	1879				
Chr'nd					
Mar.					
Death	1949				
Burial					

Places of Residence

Occupation Church Affiliation Military Rec.

Other wives, if any. No. (1) (2) etc. Make separate sheet for each mar.

His Father John Blanton McMurchy Mother's Maiden Name Cora Eliz. Ragsdale

Wife's Full Maiden Name Mollie Stein Boren

Wife's Data	Day Month Year	City, Town or Place	County or Province, etc.	State or Country	Add. Info. on Wife
Birth	1880				
Chr'nd					
Death	8 Oct 1966				
Burial	Rose Hill Cem	Brookhaven		MS	

Compiler Melanie Nolan

Address

City, State

Date Feb 1992

Places of Residence

Occupation if other than Housewife Church Affiliation

Other husbands, if any. No. (1) (2) etc. Make separate sheet for each mar.

Her Father Mother's Maiden Name

Sex	Children's Names in Full (Arrange in order of birth)	Children's Data	Day Month Year	City, Town or Place	County or Province, etc.	State or Country	Add. Info. on Children
1	Charles Randolph	Birth	4 Nov 1907	Hermanville	Claiborne	MS	2 children: Werdna Sue & Charles Randolph Jr.
	Full Name of Spouse* Werdna Puffer	Mar.	26 Dec 1939				
		Death	26 May 1962		Jefferson	MS	
		Burial					
2	Margaret	Birth					Child: Mary Ethel
	Full Name of Spouse* Bruce McCaa	Mar.					
		Death					
		Burial					
3		Birth					
	Full Name of Spouse*	Mar.					
		Death					
		Burial					
4		Birth					
	Full Name of Spouse*	Mar.					
		Death					
		Burial					
5		Birth					
	Full Name of Spouse*	Mar.					
		Death					
		Burial					
6		Birth					
	Full Name of Spouse*	Mar.					
		Death					
		Burial					
7		Birth					
	Full Name of Spouse*	Mar.					
		Death					
		Burial					
8		Birth					
	Full Name of Spouse*	Mar.					
		Death					
		Burial					
9		Birth					
	Full Name of Spouse*	Mar.					
		Death					
		Burial					
10		Birth					
	Full Name of Spouse*	Mar.					
		Death					
		Burial					

*If married more than once, list each mar. (1) (2) etc. and list in "Add. info. on children" column. Use reverse side for additional children, other notes, references or information.

Form A1 Copyright 1982 by The Everton Publishers Inc. P.O. Box 368 Logan Utah Publishers of THE GENEALOGICAL HELPER send for a free catalogue with hints and full descriptions of many genealogical aids

FAMILY GROUP No. ____ Husband's Full Name Walter Preston McMurchy

This Information Obtained From: From info sent to me by Mark Hynum

Husband's Data	Day Month Year	City, Town or Place	County or Province, etc.	State or Country	Add. Info. on Husband
Birth	10 Oct 1883	Hermanville	Claiborne	MS	
Chr'nd					
Mar.	15 Jan 1917	Clarksdale	Coahoma	MS	
Death	11 Jan 1959	Lake Providence		LA	
Burial					

Places of Residence

Occupation ____ Church Affiliation ____ Military Rec. ____

Other wives, if any. No. (1) (2) etc. Make separate sheet for each mar. [redacted]

His Father John Blanton McMurchy Mother's Maiden Name Cora Eliz. Ragsdale

Wife's Full Maiden Name Josephine Manning

Wife's Data	Day Month Year	City, Town or Place	County or Province, etc.	State or Country	Add. Info. on Wife
Birth	4 May				
Chr'nd					
Death					
Burial					

Compiler Melanie Nolan

Address ____

City, State ____

Date Feb 1992

Places of Residence ____

Occupation if other than Housewife ____ Church Affiliation ____

Other husbands, if any. No. (1) (2) etc. Make separate sheet for each mar.

Her Father Charles Cornelius Manning Mother's Maiden Name ____

Sex	Children's Names in Full (Arrange in order of birth)	Children's Data	Day Month Year	City, Town or Place	County or Province, etc.	State or Country	Add. Info. on Children
1	Walter Preston	Birth	11 Sep 1922	Duncan	Boliver	MS	
	Full Name of Spouse: Doris Newcomb	Mar.	17 May 1946	Greenville	Washington	MS	
		Death					
		Burial					
2		Birth					
	Full Name of Spouse:	Mar.					
		Death					
		Burial					
3		Birth					
	Full Name of Spouse:	Mar.					
		Death					
		Burial					
4		Birth					
	Full Name of Spouse:	Mar.					
		Death					
		Burial					
5		Birth					
	Full Name of Spouse:	Mar.					
		Death					
		Burial					
6		Birth					
	Full Name of Spouse:	Mar.					
		Death					
		Burial					
7		Birth					
	Full Name of Spouse:	Mar.					
		Death					
		Burial					
8		Birth					
	Full Name of Spouse:	Mar.					
		Death					
		Burial					
9		Birth					
	Full Name of Spouse:	Mar.					
		Death					
		Burial					
10		Birth					
	Full Name of Spouse:	Mar.					
		Death					
		Burial					

Walter Preston McMurchy
Doris Newcomb b 4 Apr. 1922 Urania
LaSalle Parish LA

Issue:
1. Nancy Carolyn McMurchy b 10 July 1953
Lake Providence, E. Carroll Par, LA

2. Walter Preston McMurchy III b. 5 May 1956
Lake Providence, E. Carroll Par. LA

In 1973 Walter and Doris lived at:
121 West Monroe
Greenwood, MS 38930

*If married more than once, give each mar. (1) (2) etc. and list in "Add. info. on children" column. Use reverse side for additional children, other notes, references or information.

Form 41 Copyright 1982 by The Everton Publishers Inc. P.O. Box 368, Logan, Utah 84321 - Used by permission of THE EVERTON PUBLISHERS, INC. Logan, Utah. Any duplication with loss and full description of many prohibited.

FAMILY GROUP NO.

This information Obtained From: This info sent to me by Mark Hynum

Husband's Full Name Calvin C. McMurchy

Husband's Data	Day Month Year	City, Town or Place	County or Province, etc.	State or Country	Add. Info on Husband
Birth	5 Oct 1851				
Chr'nd					
Marr.	19 Dec 1873				
Death	1927				
Burial					

Places of Residence

Occupation | Church Affiliation | Military Rec

Other wives, if any. No. (1) (2) etc. Make separate sheet for each marr.

His Father Alexander McMurchy Mother's Maiden Name Emily Getzendanner

Wife's Full Maiden Name Eudora Hester Ragsdale

Wife's Data	Day Month Year	City, Town or Place	County or Province, etc	State or Country	Add. Info. on Wife
Birth	1851				
Chr'nd					
Death	Jan 1919				
Burial					

Compiler

Address

City, State

Date

Places of Residence

Occupation | Church Affiliation | Military Rec.

Other husbands, if any. No. (1) (2) etc. Make separate sheet for each marr.

Her Father Austin Douglas Ragsdale Mother's Maiden Name Beulah Anne Davenport

Sex	Children's Names (in Full, Arrange in order of birth)	Children's Data	Day Month Year	City, Town or Place	County or Province, etc.	State or Country	Add. Info on Children
	1 Cora	Birth		Child: Marie Lord m Alden McNair, Jr. had 3 children			
		Marr.					
	Full Name of Spouse: Joseph Lord	Death					
		Burial					
	2 Minnie	Birth					3 children
		Marr.					
	Full Name of Spouse: George Gill	Death					
		Burial					
	3 Josie Kate	Birth					2 children
		Marr.					
	Full Name of Spouse: Charles Clark	Death					
		Burial					
	4 Douglas Austin	Birth		Douglas is a barber (or was) he was still living when Mark Hynum got this info ca 1973. Lived in Raymond MS			2 children
		Marr.					
	Full Name of Spouse: Anna Dunning	Death					
		Burial					
	5	Birth					
		Marr.	Douglas' Children				
	Full Name of Spouse	Death	1. Douglas	Edward m Sarah Fraiser			
		Burial	Issue:				
	6	Birth		Betty Jean			
		Marr.		[redacted] Ruth Ann			
	Full Name of Spouse	Death	2. Austin	Calvin m Ruth Wailes (lived in Raymond 1973			
		Burial	Issue:	worked State Farm			
	7	Birth		Martha Susan			
		Marr.					
	Full Name of Spouse	Death					
		Burial					
	8	Birth					
		Marr.					
	Full Name of Spouse	Death					
		Burial					
	9	Birth					
		Marr.					
	Full Name of Spouse	Death					
		Burial					
	10	Birth					
		Marr.					
	Full Name of Spouse	Death					
		Burial					

* For additional children use Everton Publishers' Children Continuation Sheet, Form A11

Form A1, Family Group Sheet by The Everton Publishers, P.O. Box 368, Logan, UT 84321. Publishers of *The Genealogical Helper*. Send for a free catalogue with list and full descriptions of many genealogical aids.

Family Group Record

Husband Azariah TOWNSEND

Born		Place
Christened		Place
Died		Place
Buried		Place
Married	22 Jul 1855	Place Jefferson County, Mississippi
Husband's father		
Husband's mother		

Wife Emily GITZENDANNER

Born	Aug 1815	Place Mississippi
Christened		Place
Died	12 Oct 1872	Place Mississippi
Buried		Place
Wife's father	Christian GITZENDANNER	
Wife's mother	UNKNOWN	

Children List each child in order of birth.

1 M James Jeffries TOWNSEND

Born	22 May 1856	Place Mississippi
Christened		Place
Died	2 Aug 1865	Place Mississippi
Buried		Place
Spouse		
Married		Place

2 M A. J. TOWNSEND

Born	5 Mar 1858	Place Mississippi
Christened		Place
Died		Place
Buried		Place
Spouse		
Married		Place

3 M Earvin W. D. TOWNSEND

Born	13 Oct 1859	Place Mississippi
Christened		Place
Died	1 May 1860	Place Mississippi
Buried		Place
Spouse		
Married		Place

4 M Davenport W. TOWNSEND

Born	10 Mar 1862	Place Mississippi
Christened		Place
Died	11 Mar 1862	Place Mississippi
Buried		Place

Prepared by Melanie Nolan	Address 1718 Pinnacle Drive
Phone 281/358-8711	Kingwood, Texas 77339
E-mail address manolan@mail.esc4.com	
Date prepared 25 Aug 2002	USA

Family Group Record

Husband	Azariah TOWNSEND
Wife	Emily GITZENDANNER

Children List each child in order of birth.

4 M Davenport W. TOWNSEND

Spouse

Married | Place

Notes

HUSBAND - Azariah TOWNSEND
Information from Mark Hynum and Ann Brown.

WIFE - Emily GITZENDANNER
Information received from C. Mark Hynum which included the McMurchy Bible.

Marriage: Jefferson County, MS marriage records.

CHILD 1 - James Jeffries TOWNSEND
Information from Mark Hynum and Ann Brown.

CHILD 2 - A. J. TOWNSEND
Information from Mark Hynum and Ann Brown.

CHILD 3 - Earvin W. D. TOWNSEND
Information from Mark Hynum and Ann Brown.

CHILD 4 - Davenport W. TOWNSEND
Information from Mark Hynum and Ann Brown.

FAMILY GROUP No. ____

Husband's Full Name: Azariah Townsend

This Information Obtained From:
Ann Brown
Rt 2 Box 235
Lorman MS 39096

Mark Hynum

Mc Murchy Bible

Husband's Data	Day Month Year	City, Town or Place	County or Province, etc.	State or Country	Add. Info. on Husband
Birth				GA	
Chr'nd					
Mar.	22 Jul 1855		Claiborne	MS	Bk B, P. 1
Death					
Burial					

Places of Residence

Occupation | Church Affiliation | Military Rec.

Other wives, if any. No. (1) (2) etc. Make separate sheet for each mar.

His Father | Mother's Maiden Name

Wife's Full Maiden Name: Emily Getzendanner

Wife's Data	Day Month Year	City, Town or Place	County or Province, etc.	State or Country	Add. Info. on Wife
Birth	Aug 1815			MS	
Chr'nd					
Death	12 Oct 1872			MS	
Burial					

Compiler: Melanie Nolan

Address

City, State

Date

Places of Residence

Occupation if other than Housewife | Church Affiliation

Other husbands, if any. No. (1) (2) etc. Make separate sheet for each mar. (1) Alexander Mc Murchy

Her Father: Christian Getzendanner | Mother's Maiden Name

Sex	Children's Names in Full (Arrange in order of birth)	Children's Data	Day Month Year	City, Town or Place	County or Province, etc.	State or Country	Add. Info. on Children
1	James Jefferies Townsend	Birth	22 May 1856			MS	
	Full Name of Spouse: (died young)	Mar.					
		Death	2 Aug 1865				
		Burial					
2	A. J. Townsend (Scott)	Birth	5 Mar 1858			MS	
	Full Name of Spouse: Jones	Mar.					
		Death					
		Burial					
3	Earvin W. D. Townsend	Birth	13 Oct 1859			MS	
	Full Name of Spouse: (died young)	Mar.					
		Death	1 May 1860				
		Burial					
4	Davenport W. Townsend	Birth	10 Mar 1862			MS	
	Full Name of Spouse: (died young)	Mar.					
		Death	11 Mar 1862			MS	
		Burial					
5		Birth					
	Full Name of Spouse:	Mar.					
		Death					
		Burial					
6		Birth					
	Full Name of Spouse:	Mar.					
		Death					
		Burial					
7		Birth					
	Full Name of Spouse:	Mar.					
		Death					
		Burial					
8		Birth					
	Full Name of Spouse:	Mar.					
		Death					
		Burial					
9		Birth					
	Full Name of Spouse:	Mar.					
		Death					
		Burial					
10		Birth					
	Full Name of Spouse:	Mar.					
		Death					
		Burial					

*If married more than once, No. each mar. (1) (2) etc. and list in "Add. info. on children" column. Use reverse side for additional children, other notes, references or information.

Form A1 Copyright 1963 by The Everton Publishers Inc. Logan, Utah. All rights reserved. THIS FORM MAY NOT BE REPRODUCED IN ANY MANNER WHATSOEVER. Sold for Personal Use Only. PRINTED IN U.S.A. HELPFUL HINTS: Type or print all data with ink and full descriptions of many genealogical aids.

Mississippi Marriages Found in the WPA Marriage Index Located in the Mississippi State Archives, Jackson, Mississippi. Copied May, 1974 by Christopher Mark Hynum.

Alexander McMurchy--Emily Getzendanner, Jan. 13, 1832; Officiating: Daniel McKee, J.p. Book B. page 60, Jefferson County.

Calvin W. McMurchy--Malistine Boren, December 12, 1906; Officiating: Byran De_____ss(?), M.G. Book 20, page 178, Copiah County.

Calvyn McMurchy--Eudora Ragsdale, December 19, 1873; Officiating: C. I(?). French, Book 2, page 14, Claiborne County.

I.A. McMurchy--Amia May Tu(rn?)nig, Sept 8, 1913; Officiating: W.L. Blackwell, Minister, Book 2, page 210, Claiborne County,

*George McMurchy--Esther Tartley, May 2, 1831; Officiating: Thomas O. McDonald, Book 3, page 41, Jefferson County

I.A. McMurchy--Cora Ragsdale, Jan. 2, 1868; Officiating: C.I. French, Book 1, page 162, Claiborne County (Note: this I.A. is undoubtedly John Blanton as J.B. in written script can be very like I.A. especially in old handwriting as read by an untrained worker.)

J.B. McMurshy--(Row?)linda Nelson, July 30, 1914; Officiating: Y.Y. Ysager, Book 5 page 237, Claiborne County.

J.D. McMurchy--Epsie Beacham (n?), January 6, 1900; Officiating: T (or L). S. Jones, M.G., Book 4, page 363, Claiborne County.

William McMurchy--Sarah D. Watkins, June 30, 1855; Book C, page 3, Jefferson County

---

McMurchy Names Among Confederate Service Records on Microfilm in the Mississippi State Archives, Jackson, Miss.

Thomas McMurchy, Co. F 30, Miss. Infantry, Private (Index Card 382)

W. McMurchy, Private , Capt. Darden's Co., Miss. L. Art'y.(Jefferson Artillery) (Index Card--382)

Thomas McMurchy, Co. D., 5 Miss. Calvary, Private (Index Card 382)

Also, Absolem J. Farmer, Co. A. 7 Batt'n Miss Infantry, Confederate Lieutenant.

Husband: Alexander T. McMurchy

Born: 1812 in:
Married: 15 June 1833 in:
Died: 09 September 1872 in:
Father:
Mother:
Other Spouses:

Wife: Emily Getzendanner

Born: August 1815 in:
Died: in:
Father: Christian Getzendanner
Mother: Charlotte
Other Spouses:

CHILDREN

1	Name: George W. McMurchy		
	Born: 19 January 1834	in:	
M	Married:	in:	
	Died:	in:	
	Spouse: Ester Farley		
2	Name: William McMurchy		
	Born: 1837	in:	
M	Married:	in:	
	Died:	in:	
	Spouse: Sarah D. Watkins		
3	Name: Thoms L. McMurchy		
	Born: 1839	in:	
M	Married:	in:	
	Died:	in:	
	Spouse:		
4	Name: Ellen McMurchy		
	Born: 24 November 1842	in:	Claiborne Co., Ms.
F	Married: 21 December 1857	in:	
	Died:	in:	
	Spouse: Jefferson Early Scott		
5	Name: John McMurchy		
	Born: 1846	in:	
M	Married:	in:	
	Died:	in:	
	Spouse:		
6	Name: ?????? McMurchy		
	Born: 1848	in:	
F	Married:	in:	
	Died:	in:	
	Spouse:		
7	Name: Martha McMurchy		
	Born: 1849	in:	
F	Married:	in:	
	Died:	in:	
	Spouse: Daniel Sullivan		
8	Name:		
	Born:	in:	
	Married:	in:	
	Died:	in:	
	Spouse:		

NONA V. KEEN
P. O. BOX 87
REDWOOD, MS
39156
601-636-0777
nkeen@canufly.net

August 15, 2002

MS MELANIE MCNATT NOLAN
1718 PINNACLE DRIVE
KINGWOOD, TEXAS
77339

MS Nolan,

Mr. Dave Getzendanner suggested I contact you about information on my gg-grandparents, Jefferson Early Scott and Ellen McMurchy. I would appreciate any information about them that you would share.
I am sending you what I have. Let me know if you agree. I will reimburse you for any expense you may have.
Mr. Getzendanner has been wonderful and very helpful in helping me with the Getzendanner's. Anything that you may share will be greatly appreciated.

Sincerely,

Nona V. Keen

Ancestors of Lenora Violet Johnson

(Mona V. Keen)

Parents	Grandparents	Great-Grandparents	2nd Great-Grandparents	3rd Great-Grandparents
Lenora Violet Johnson	Vivion Bernard Johnson	Johnnie Barron Johnson, Sr.	John Clem Johnson	Jonathan Garrison Johnson
				Debra Spence Baldridge
			Maria Pelena Ritchey	
		Emma Oliva Scott	Jefferson Early Scott	
			Ellen McMurchy	Alexander T. McMurchy
				Emily Getzendanner
	Lenora Elizabeth Sanders	Joseph W. Sanders	William Joseph Sanders	
			Lucinda Jeter	John T. Jeter
				Mary Emma Hough
		Elizabeth Augusta Sachs	Fredrick William Sachs	
			Elizabeth Fletcher	Lawrence Fletcher
				Margaret
	Lucille Dixon	William LeRoy Dixon	Thomas Leander Dixon, Sr.	
			George Agnew	
		Violet Augusta McKenna	Charles D. McKenna	Finley Roberts
			Oscar D. Hundley	
		Edna Myrick Hundley	Martha Bowles/Bolls	

Ancestors of Johnnie Barron Johnson, Sr..

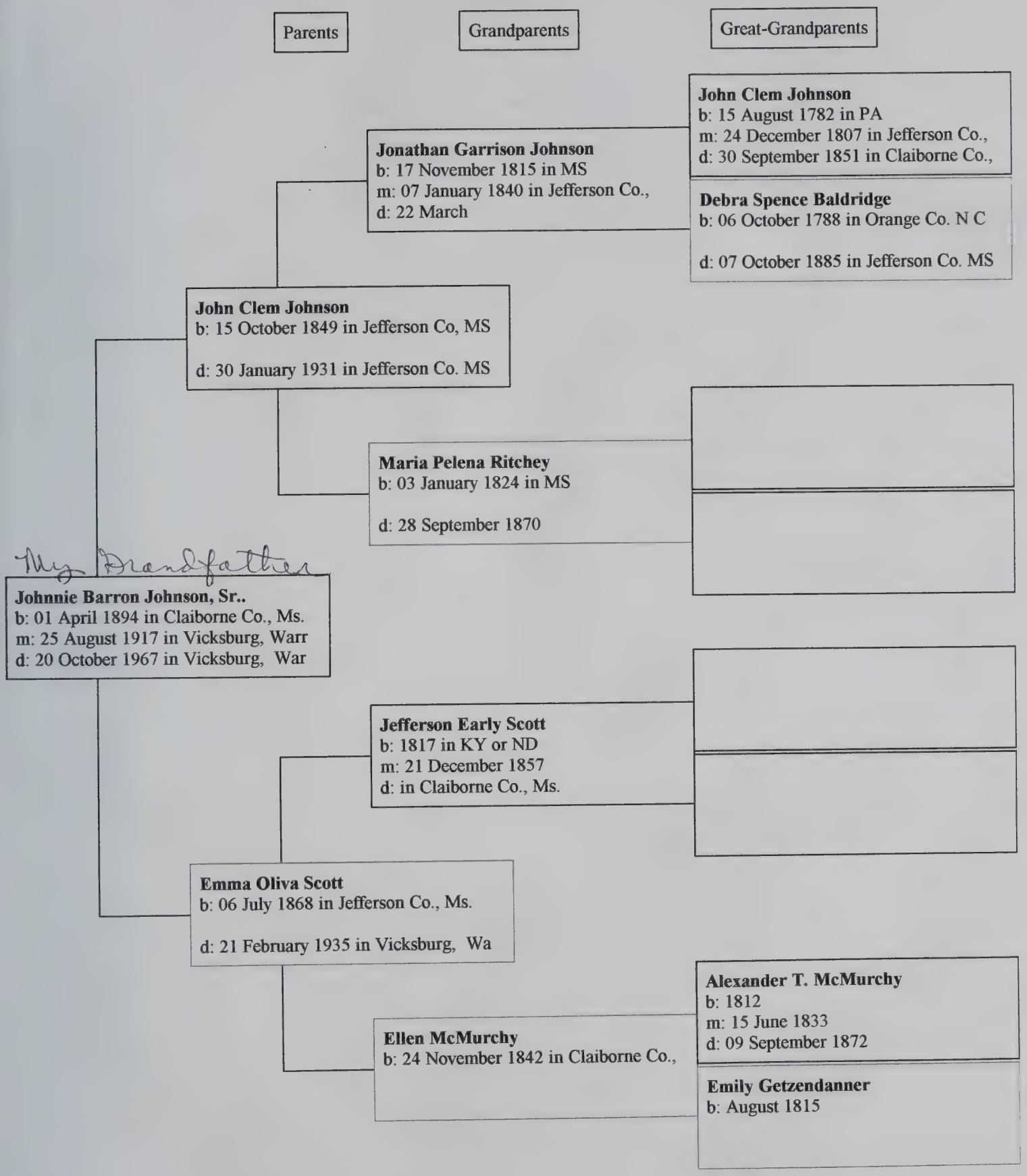
Parents
Grandparents
Great-Grandparents
John Clem Johnson
b: 15 August 1782 in PA
m: 24 December 1807 in Jefferson Co.,
d: 30 September 1851 in Claiborne Co.,
Jonathan Garrison Johnson
b: 17 November 1815 in MS
m: 07 January 1840 in Jefferson Co.,
d: 22 March
Debra Spence Baldridge
b: 06 October 1788 in Orange Co. N C
d: 07 October 1885 in Jefferson Co. MS
John Clem Johnson
b: 15 October 1849 in Jefferson Co, MS
d: 30 January 1931 in Jefferson Co. MS
Maria Pelena Ritchey
b: 03 January 1824 in MS
d: 28 September 1870
My Grandfather
Johnnie Barron Johnson, Sr..
b: 01 April 1894 in Claiborne Co., Ms.
m: 25 August 1917 in Vicksburg, Warr
d: 20 October 1967 in Vicksburg, War
Jefferson Early Scott
b: 1817 in KY or ND
m: 21 December 1857
d: in Claiborne Co., Ms.
Emma Oliva Scott
b: 06 July 1868 in Jefferson Co., Ms.
d: 21 February 1935 in Vicksburg, Wa
Alexander T. McMurchy
b: 1812
m: 15 June 1833
d: 09 September 1872
Ellen McMurchy
b: 24 November 1842 in Claiborne Co.,
Emily Getzendanner
b: August 1815

Ancestors of Emma Oliva Scott

Parents

Grandparents

Jefferson Early Scott
b: 1817 in KY or ND
m: 21 December 1857
d: in Claiborne Co., Ms.

Emma Oliva Scott
b: 06 July 1868 in Jefferson Co., Ms.

d: 21 February 1935 in Vicksburg, Warren

Ellen McMurchy
b: 24 November 1842 in Claiborne Co., Ms.

Alexander T. McMurchy
b: 1812
m: 15 June 1833
d: 09 September 1872

Emily Getzendanner
b: August 1815

Husband: John Clem Johnson

Born: 15 October 1849 in: Jefferson Co, MS
Married: in:
Died: 30 January 1931 in: Jefferson Co. MS
Father: Jonathan Garrison Johnson
Mother: Maria Pelena Ritchey
Other Spouses: Melissa Phillips

Wife: Emma Oliva Scott

Born: 06 July 1868 in: Jefferson Co., Ms.
Died: 21 February 1935 in: Vicksburg, Warren Co., MS
Father: Jefferson Early Scott
Mother: Ellen McMurchy
Other Spouses: Frank McGrew

CHILDREN

1 M
Name: Eugene Armenis (McGrew) Johnson
Born: 31 August 1889 in: Red Lick, MS
Married: 16 September 1918 in:
Died: 26 March 1949 in: Vicksburg, Warren Co., MS
Spouse: Alice Lorena Sanders

2 F
Name: Eunice Erie (McGrew) Johnson
Born: 01 April 1891 in:
Married: 18 August 1916 in:
Died: 23 August 1969 in: Vicksburg, Warren Co., MS
Spouse: Troy Barnes

3 M X
Name: Johnnie Barron Johnson, Sr.
Born: 01 April 1894 in: Claiborne Co., Ms.
Married: 25 August 1917 in: Vicksburg, Warren Co., MS
Died: 20 October 1967 in: Vicksburg, Warren Co., MS
Spouses: Mildred Aliene Higgins, Lenora Elizabeth Sanders
My Grandfather

4 F
Name: Lilly Emma Johnson
Born: 16 April 1897 in:
Married: in:
Died: 13 February 1898 in:
Spouse:

5 F
Name: Willie Ollie Johnson
Born: 16 April 1897 in: Vicksburg, Warren Co., MS
Married: 01 April 1914 in: Vicksburg, Warren Co., MS
Died: 21 March 1964 in: Vicksburg, Warren Co., MS
Spouse: Percy James Williams

6 M
Name: Steven Alexander Johnson
Born: 02 August 1899 in:
Married: in:
Died: 19 December 1899 in:
Spouse:

7 F
Name: Lola Odetta Johnson
Born: 16 October 1901 in:
Married: in:
Died: 01 October 1902 in:
Spouse:

8 M
Name: Newman LaMont Johnson
Born: 12 May 1904 in:
Married: in:
Died: 07 October 1912 in: Warren Co .Vicksburg, Ms..
Spouse:

9	Name: Chesley Ernestine Johnson	
	Born: 16 May 1909	in:
F	Married: 15 October 1929	in: Vicksburg, Warren Co., MS
	Died: 03 February 1989	in: Vicksburg, Warren Co., MS
	Spouse: Otto Finane	
10	Name:	
	Born:	in:
	Married:	in:
	Died:	in:
	Spouse:	
11	Name:	
	Born:	in:
	Married:	in:
	Died:	in:
	Spouse:	
12	Name:	
	Born:	in:
	Married:	in:
	Died:	in:
	Spouse:	
13	Name:	
	Born:	in:
	Married:	in:
	Died:	in:
	Spouse:	
14	Name:	
	Born:	in:
	Married:	in:
	Died:	in:
	Spouse:	
15	Name:	
	Born:	in:
	Married:	in:
	Died:	in:
	Spouse:	
16	Name:	
	Born:	in:
	Married:	in:
	Died:	in:
	Spouse:	
17	Name:	
	Born:	in:
	Married:	in:
	Died:	in:
	Spouse:	
18	Name:	
	Born:	in:
	Married:	in:
	Died:	in:
	Spouse:	
19	Name:	
	Born:	in:
	Married:	in:
	Died:	in:
	Spouse:	

Husband: _____Harrell

Born: in:
Married: in:
Died: in:
Father:
Mother:
Other Spouses:

Wife: Sarah Scott

Born: in:
Died: in:
Father: Jefferson Early Scott
Mother: Harriett Ervin
Other Spouses:

	CHILDREN
1	Name: Jordan Harrell
	Born: in:
M	Married: in:
	Died: in:
	Spouse:
2	Name: Hennington Harrell
	Born: in:
M	Married: in:
	Died: in:
	Spouse:
3	Name:
	Born: in:
	Married: in:
	Died: in:
	Spouse:
4	Name:
	Born: in:
	Married: in:
	Died: in:
	Spouse:
5	Name:
	Born: in:
	Married: in:
	Died: in:
	Spouse:
6	Name:
	Born: in:
	Married: in:
	Died: in:
	Spouse:
7	Name:
	Born: in:
	Married: in:
	Died: in:
	Spouse:
8	Name:
	Born: in:
	Married: in:
	Died: in:
	Spouse:

Husband: Jefferson Early Scott

Born: 1817 in: KY or ND
Married: 21 December 1857 in:
Died: in: Claiborne Co., Ms.
Father:
Mother:
Other Spouses: Harriett Ervin

Wife: Ellen McMurchy

Born: 24 November 1842 in: Claiborne Co., Ms.
Died: in:
Father: Alexander T. McMurchy
Mother: Emily Getzendanner
Other Spouses:

CHILDREN

1 F
Name: Sarah Scott
Born: 1858 in:
Married: in:
Died: in:
Spouse:
Is Sarah's Mother Ellen McMurchy

2 M
Name: Thomas Scott
Born: 1862 in:
Married: in:
Died: in:
Spouse:

3 M
Name: Franklin Russell Scott
Born: 1864 in:
Married: in:
Died: 13 October 1935 in:
Spouse: Martha Gervish
Death Certificate - Not on file

4 F
Name: Emma Oliva Scott
Born: 06 July 1868 in: Jefferson Co., Ms.
Married: in:
Died: 21 February 1935 in: Vicksburg, Warren Co., MS
Spouses: John Clem Johnson, Frank McGrew
Have death certificate

5 F
Name: Mary Ellen Scott
Born: 18 March 1870 in: Jefferson Co., Ms.
Married: in: Jefferson Co., Ms.
Died: 12 January 1929 in: Eddiceton, Franklin Co., MS
Spouse: Lorenzo Hagan
Have death certificate

6 F
Name: Rosena Scott
Born: 21 November 1875 in:
Married: 01 December 1900 in: Jefferson Co. MS
Died: 29 January 1952 in:
Spouse: George S. Johnson
Have death certificate

7 F
Name: Margaret (Maggie) Alexandria Scott
Born: 11 May 1877 in: Jefferson Co, MS
Married: in:
Died: 22 August 1960 in: Vicksburg, Warren Co., MS
Spouse: Hiram Ezekiel Emfinger
Have death certificate

8 M
Name: George W. Scott
Born: 1879 in:
Married: in:
Died: July 1940 in:
Spouse:
Death Certificate: Not on file

9	Name: Willie Scott	
	Born:	in:
M	Married:	in:
	Died:	in:
	Spouse:	
10	Name:	
	Born:	in:
	Married:	in:
	Died:	in:
	Spouse:	
11	Name:	
	Born:	in:
	Married:	in:
	Died:	in:
	Spouse:	
12	Name:	
	Born:	in:
	Married:	in:
	Died:	in:
	Spouse:	
13	Name:	
	Born:	in:
	Married:	in:
	Died:	in:
	Spouse:	
14	Name:	
	Born:	in:
	Married:	in:
	Died:	in:
	Spouse:	
15	Name:	
	Born:	in:
	Married:	in:
	Died:	in:
	Spouse:	
16	Name:	
	Born:	in:
	Married:	in:
	Died:	in:
	Spouse:	
17	Name:	
	Born:	in:
	Married:	in:
	Died:	in:
	Spouse:	
18	Name:	
	Born:	in:
	Married:	in:
	Died:	in:
	Spouse:	
19	Name:	
	Born:	in:
	Married:	in:
	Died:	in:
	Spouse:	

Husband: Jefferson Early Scott

Born: 1817 in: Kentucky
Married: May 20, 1846 in: Jefferson Co. MS
Died: September 07, 1883 in: Claiborne Co., MS
Father:
Mother:
Other Spouses: Ellen McMurchy

Wife: Harriett Ervin

Born: in:
Died: in:
Father:
Mother:
Other Spouses:

CHILDREN

1 F
Name: Emily Scott
Born: in:
Married: 1847 in:
Died: in:
Spouses: John Wiggins, _____ Foster

2 F
Name: Louisa J. Scott
Born: in:
Married: September 13, 1876 in: Jefferson Co. MS
Died: in:
Spouse: William B. Andrews

3
Name:
Born: in:
Married: in:
Died: in:
Spouse:

4
Name:
Born: in:
Married: in:
Died: in:
Spouse:

5
Name:
Born: in:
Married: in:
Died: in:
Spouse:

6
Name:
Born: in:
Married: in:
Died: in:
Spouse:

7
Name:
Born: in:
Married: in:
Died: in:
Spouse:

8
Name:
Born: in:
Married: in:
Died: in:
Spouse:

Jefferson Early Scott

Notes
Was a Mason in Washington Lodge MS #3

Husband: Christian Getzendanner

Born: in:
Married: in:
Died: in:
Father:
Mother:
Other Spouses:

Wife: Charlotte

Born: in: MD
Died: in:
Father:
Mother:
Other Spouses:

CHILDREN

1 M
Name: John Getzendanner
Born: in:
Married: in:
Died: in:
Spouse:

2 F
Name: Elizabeth Getzendanner
Born: in:
Married: in:
Died: in:
Spouse:

3 F
Name: Emily Getzendanner
Born: August 1815 in:
Married: 15 June 1833 in:
Died: in:
Spouse: Alexander T. McMurchy

4
Name:
Born: in:
Married: in:
Died: in:
Spouse:

5
Name:
Born: in:
Married: in:
Died: in:
Spouse:

6
Name:
Born: in:
Married: in:
Died: in:
Spouse:

7
Name:
Born: in:
Married: in:
Died: in:
Spouse:

8
Name:
Born: in:
Married: in:
Died: in:
Spouse:

	Emily Getzendanner b Aug 1815 Mi ① d 12 Oct 1872	13 Jan 1833 Jeff Co B-60	Alexander McMurchy b 1812 Ohio d 9 Sept 1852 1850 Cen
	dau C Getzendanner married	15-Jan 1833 Jeff Co B-60	Jefferson Co. MS #2 Azariah Townsend
1 M	George Washington McMurchy b 19 Jan 1834 d July 1900 Baton Rouge, La	4 May 1861 Amite Co BK4-Vol 1	Catherine Galbreath b 1842 dau John A. Galbreath
2 F	Margaret McMurchy b 26 Dec 1835 d 28 May 1837		
3 M	William McMurchy b 10 Oct 1837 d 3 May 1893	1 July C-3 Jeff Co.	Sarah D. Walkins
4 M	Thomas McMurchy b 27 Dec 1840/10 d Nov 1863 Collierville, Tenn		served CSA between Aug & Nov 1863
5 F	Ellen McMurchy b 24 Nov 1842 d	21 Dec 1857	Jefferson E Scott
6 F	Martha "Mattie" McMurchy b 18 Nov 1844 d 30 May 1915 Hermanville		Wesley Life 1870 Census shows him at age 50 - wife Martha
7 M	John Blanton McMurchy b 20 Nov 1846 d 21 Apr 1928	~~1867~~ ~~4-21-1~~ 192 2 Jan 1868	Cora Elizabeth Ragsdale b 19 June 1849 d 30 Oct 1903 Interred - Hermanville
8 M	James Arminicus McMurchy b 8 Sept 1847 d 28 May 1848		
9 F	Jannet ~~[illegible]~~ Langlands McMurchy b 20 Mar 1849 d 5	13 Oct 1866	AF Thedford
10 M	Calvin C. A? McMurchy b 5 Oct 1851 d 19 ~~Dec 1873~~ 1927	19 Dec 1873	Eudora Hester Ragsdale b 1851 d Jan 1919

Cora & Eudora were sisters - dau's of Austin Douglas Ragsdale

Emily Gelzendanner
b Aug 1815
d 12 Oct 1872
dau C. Gelzendanner

#2 Azariah Townsend
b
d

married 22 July 1855 #1 C C Hepburn
B-1

1 M James Jefferies Townsend
b 22 May 1856
d 2 Aug 1865

2 M A. S Townsend (Scott)
b 5 Mar 1859 (1859)
d

Jones
a sister of W.R "Pap" Jones father

3 M Earven Willie Davenport Townsend
b 13 Oct 1859
d 1 May 1860

4 M Davenport W Townsend
b 10 Mar 1862
d 11 Mar 1862

Helen Smith 11/91

o W.R Jones "Pap" — (lived in Vicksburg) said ~~that~~ Scot Townsend married ——— Jones, sister of his father, Alfred Jones. Pops mother was Emma McMurchy (dau of John Blair McMurchy) who md Alfred Jones

o Emily & A Townsend adopted Eliza Jane Townsend.

Helen Smith

Getty, 2A5 — is my husband's line

Jefferson E. Scott & Ellen's son

George Scott m Lula Johnson

— their dau Lela w

my husband's mother

Ann Brown

FAMILY GROUP No. _____ Husband's Full Name Daniel Sullivan

This Information Obtained From:
Ann Brown
Rt 2 Box 235-
Lorman MS 39096

Husband's Data	Day Month Year	City, Town or Place	County or Province, etc.	State or Country	Add. Info. on Husband
Birth	1800			IN	
Chr'nd					
Mar.	8 Jan 1837		Jefferson	MS	Bk B P. 112
Death					
Burial					

Places of Residence

Occupation _____ Church Affiliation _____ Military Rec. _____

Other wives, if any. No. (1) (2) etc. Make separate sheet for each mar.

His Father _____ Mother's Maiden Name _____

Wife's Full Maiden Name Martha Getzendanner

Wife's Data	Day Month Year	City, Town or Place	County or Province, etc.	State or Country	Add. Info. on Wife
Birth	1819			MS	
Chr'nd					
Death					
Burial					

Compiler Melanie Nolan

Address _____

City, State _____

Date _____

Places of Residence

Occupation if other than Housewife _____ Church Affiliation _____

Other husbands, if any. No. (1) (2) etc. Make separate sheet for each mar.

Her Father Christian Getzendanner Mother's Maiden Name _____

Sex	Children's Names in Full (Arrange in order of birth)	Children's Data	Day Month Year	City, Town or Place	County or Province, etc.	State or Country	Add. Info. on Children
1	John Sullivan	Birth	1838			MS	
	Full Name of Spouse*	Mar.					
		Death					
		Burial					
2	Victoria Sullivan	Birth	1839			MS	
	Full Name of Spouse*	Mar.					
		Death					
		Burial					
3	Job Sullivan	Birth	1841			MS	
	Full Name of Spouse*	Mar.					
		Death					
		Burial					
4	Thomas Sullivan	Birth	1843			MS	
	Full Name of Spouse*	Mar.					
		Death					
		Burial					
5	David Sullivan	Birth	1844			MS	
	Full Name of Spouse*	Mar.					
		Death					
		Burial					
6	Catherine Sullivan	Birth	1846			MS	
	Full Name of Spouse*	Mar.					
		Death					
		Burial					
7	Emmitt Sullivan	Birth	1849			MS	
	Full Name of Spouse*	Mar.					
		Death					
		Burial					
8		Birth					
	Full Name of Spouse*	Mar.					
		Death					
		Burial					
9		Birth					
	Full Name of Spouse*	Mar.					
		Death					
		Burial					
10		Birth					
	Full Name of Spouse*	Mar.					
		Death					
		Burial					

*If married more than once, No. each mar. (1) (2) etc. and list in "Add. info. on children" column. Use reverse side for additional children, other notes, references or information.

Form A1 Copyright 1963 by The Everton Publishers Inc. P.O. Box 368, Logan, Utah (Publishers of THE GENEALOGICAL HELPER) Send for free catalogue with hints and full descriptions of many genealogical aids

FAMILY GROUP No. _____ Husband's Full Name CHRISTIAN GETZENDANNER

This Information Obtained From:

1850 - MS.
JEFFERSON CO.

1860 ADAMS CO - MS.
(JOHN)

Husband's Data	Day Month Year	City, Town or Place	County or Province, etc.	State or Country	Add. Info. on Husband
Birth	1780			MD.	
Chr'nd					
Mar.					
Death					
Burial					

Places of Residence

Occupation Church Affiliation Military Rec.

Other wives, if any. No. (1) (2) etc. Make separate sheet for each mar.

His Father Mother's Maiden Name

Wife's Full Maiden Name

Wife's Data	Day Month Year	City, Town or Place	County or Province, etc.	State or Country	Add. Info. on Wife
Birth					
Chr'nd					
Death					
Burial					

Compiler

Address

City, State

Date

Places of Residence

Occupation if other than Housewife Church Affiliation

Other husbands, if any. No. (1) (2) etc. Make separate sheet for each mar.

Her Father Mother's Maiden Name

Sex	Children's Names in Full (Arrange in order of birth)	Children's Data	Day Month Year	City, Town or Place	County or Province, etc.	State or Country	Add. Info. on Children
1	EMILY	Birth	1814			MS.	JEFF
	Full Name of Spouse*	Mar.	13/01/1832		JEFFERSON CO	MS.	098-1850
	ALEX. McMURCHY	Death	12/10/1872				
		Burial		(2) AZARIAH TOWNSEND 4/22/1855			
2	ELIZA ANN	Birth	1810			TENN.	JEFF 112
	Full Name of Spouse*	Mar.	20/6/1832		JEFFERSON CO	MS.	1850
	CHRISTOPHER HYMAN	Death					
		Burial					
3	MARY ANN	Birth					
	Full Name of Spouse*	Mar.	12/01/1834		JEFFERSON CO	MS	
	JAMES HYMAN	Death					
		Burial					
4	MARTHA	Birth	1819			MS.	JEFF 099
	Full Name of Spouse*	Mar.	08/01/1837		JEFFERSON CO.	MS	1850 MS
	DANIEL SULLIVAN	Death					
		Burial					
5	JEMIMA	Birth					
	Full Name of Spouse*	Mar.	10/12/1837		JEFFERSON CO	MS	
	THEOPHILUS D ALLEN	Death					
		Burial					
6	CAROLINE	Birth	1821		JEFFERSON CO.	MS	
	Full Name of Spouse*	Mar.	7/11/1841		JEFFERSON CO.	MS	
	JESSE BOYER	Death	17/01/1867		SUNFLOWER	MS	
		Burial			BOYER CEMETERY		
7	JOHN M.	Birth	1828			MS	
	Full Name of Spouse*	Mar.					
	WILHEMENIA (PENN)	Death					
		Burial					
8	MARIA	Birth					
	Full Name of Spouse*	Mar.	17/07/1851				
	AARON GOING	Death					
		Burial					
9		Birth					
	Full Name of Spouse*	Mar.					
		Death					
		Burial					
10		Birth					
		Mar.					

HUSBAND Jesse Boyer

Birth 12/20/1816 Place SNYDER Co. PA. (MIDDLEBURG, Pa.)

Christening Place

Marriage 11/07/1841 Fayette, Miss. Place Fayette, Mississippi (Jefferson Co)

Death 06/09/1888 Place Boyer, Miss.

Burial Boyer Cemetery Place Sunflower County

Father Samuel Boyer Mother (Maiden Name) Sosanna Mitchell

Other Wives (If any) HATTIE Smith 9/22/1892 b 1/8/1867 Born 1793

Book May 1830 - Feb. 1832 p 76 Sunflower Co. Grandmother Barbara Boyer b. 1778 D. age 40 a. 11/08/1868

WIFE CAROLINE GETZENDANNER

Birth 1821 Place Jefferson County (Near NATCHEZ, Miss.)

Christening Place

Death 1867 (JAN. 16) Place

Burial Boyer Cemetery Place

Father Christian GITZENDANNER (Lutheran Minister) Mother (Maiden Name)

Other Husbands (If any) none

SOURCE Alice Brith daughter of Amos Edward Boyer 1954

Search No.

Date of Search

Document File No.

No.	Sex	CHILDREN (In order of Birth)	BIRTH (Date and Place)	MARRIAGE (Spouse, Date and Place)	DEATH (Date and Place)
1	F	MARY Becker Boyer	5-1-1842 Jefferson Co., Miss		1-4-1845 Jefferson Co. Miss.
2	M	James K. Polk Boyer	4-25-1844 Jefferson Co., Miss		9-9-1859 Boyer Cemet Sunflower Co. Miss.
☆ 3	F	BARBARA ARMANDA Boyer	2-3-1846 Jefferson Co., Miss	3-13-1864 WILLIAM O BANNION	Boyer Cemetery 5-22-1866 Sunflower Co
4	M	SAMUEL Boyer	7-10-1848 Jefferson Co., Miss.	Sara E Quhns (Berks Co, PA.) MARCH 19, 1875 INDIANOLA, Ms.	1919 Sunflower Co Boyer Cemetery
5	F	EMMA JANE Boyer	8-31-1850 Jefferson Co., Miss	ALONZO Cofer 3-8-1873 Sunflower Co.	1-3-1886
6	F	CATHERINE ELIZABETH Boyer	1-4-1853 Jefferson Co., Miss	John DOLLAR D. 1902 INDIANOLA, Miss	3-4-1934 ERISNO, California
7	M	Charles Emmit Boyer	1-26-1865 Jefferson Co., Miss	M 6-9-1878 2nd 1-2-1883 Alice F BRADLEY	Died 1886 ? Boyer Cemetery
8	M	Amos EDWARD Boyer	11-8-1857 Sunflower Co.	ALICE FAVOR Bradley PACE 12-28-1888 Sunflower Co.	1-14-1923 Boyer Cemetery
9	M	Henry Boyer	12-14-1859 Sunflower Co.	12-28-1888 Sunflower Co MARY OLIVIA BRADLEY	10-25-1934 Boyer Cemet Sunflower Co.
10	M	Robert YOUNG Boyer	2-11-1862 Sunflower Co.	12-9-1889 Sara L. THRASHER	11-22-1937 TEXAS
11	M	WILLIE Boyer	3-8-1866 Sunflower Co		3-22-1866 Boyer Cemetery
12					
13					

Copyright 1975, by GENCOR, INC., 15 North West Temple, Salt Lake City, Utah 84103 FGR-57

FAMILY GROUP No. _____ Husband's Full Name Aaron Going

This Information Obtained From:
1850 Jefferson Co. MS Census:
C. Getzendanner age 70
M. Getzendanner age 19

Husband's Data	Day Month Year	City, Town or Place	County or Province, etc.	State or Country	Add. Info. on Husband
Birth					
Chr'nd					
Mar.	17 July 1852	Jefferson		MS	BK B P. 265
Death					
Burial					

Places of Residence

Occupation Church Affiliation Military Rec.

Other wives, if any. No. (1) (2) etc. Make separate sheet for each mar.

His Father Mother's Maiden Name

Wife's Full Maiden Name Maria Getzendanner

Wife's Data	Day Month Year	City, Town or Place	County or Province, etc.	State or Country	Add. Info. on Wife
Birth	1831			MS	
Chr'nd					
Death					
Burial					

Compiler Melanie Nolan

Address

City, State

Date

Places of Residence

Occupation if other than Housewife Church Affiliation

Other husbands, if any. No. (1) (2) etc. Make separate sheet for each mar.

Her Father Mother's Maiden Name

Sex	Children's Names in Full (Arrange in order of birth)	Children's Data	Day Month Year	City, Town or Place	County or Province, etc.	State or Country	Add. Info. on Children
1	Full Name of Spouse*	Birth					
		Mar.					
		Death					
		Burial					
2	Full Name of Spouse*	Birth					
		Mar.					
		Death					
		Burial					
3	Full Name of Spouse*	Birth					
		Mar.					
		Death					
		Burial					
4	Full Name of Spouse*	Birth					
		Mar.					
		Death					
		Burial					
5	Full Name of Spouse*	Birth					
		Mar.					
		Death					
		Burial					
6	Full Name of Spouse*	Birth					
		Mar.					
		Death					
		Burial					
7	Full Name of Spouse*	Birth					
		Mar.					
		Death					
		Burial					
8	Full Name of Spouse*	Birth					
		Mar.					
		Death					
		Burial					
9	Full Name of Spouse*	Birth					
		Mar.					
		Death					
		Burial					
10	Full Name of Spouse*	Birth					
		Mar.					
		Death					
		Burial					

*If married more than once, see No. each mar. (1) (2) etc. and list in "Add. info. on children" column. Use reverse side for additional children, other notes, references or information.

Form A1 Copyright 1963 by The Everton Publishers Inc. P.O. Box 368, Logan, Utah. Publishers of THE GENEALOGICAL HELPER. Send for a free catalogue with hints and full descriptions of many genealogical aids.

THE

NEW TESTAMENT

OF OUR

LORD AND SAVIOUR

JESUS CHRIST,

TRANSLATED OUT OF

THE ORIGINAL GREEK;

AND WITH

THE FORMER TRANSLATIONS DILIGENTLY COMPARED AND REVISED.

PHILADELPHIA:
PUBLISHED BY JESPER HARDING,
No. 57 SOUTH THIRD STREET.

J. HARDING, PRINTER.

1848.

FAMILY RECORD.

BIRTHS.	BIRTHS.
George Washington McMurchy Born January 19th 1834	James Apperles Townsen born May 27 and 1856
Margret McMurchy Born December 26th 1835	A. J. Townsen ware Borned March the 5th 1858.
William McMurchy Born Oct 10th 1837	
Thomas McMurchy Born Decb 27th 1840	Erwin Willie Devenport Townsend was born July 13th [illegible]
Ellin McMurchy Born Novb 24th 1842	
Martha McMurchy Born Novb 18th 1844	Emily Gitsendanner was born August 1815
John Blanton McMurchy Bor Feby 20th 1846	Davenport W. Townsen was born March 10th 1862.
James Arminius McMurchy Born Sept 8th 1847	
Jannet Langlands McMurchy Born March 20th 1849	Ida M. Tedfred was borned Sept the [illegible] 1861
Calvin C. McMurchy Born Decb 5th 1851	George W. Tedfred was borne Sept the [illegible] 1861

FAMILY RECORD.

MARRIAGES.	MARRIAGES.
January 15th 1833 — Alexr McMurchy — To Emily McMurchy — A. Townsend and E. McMurchy were Married on the 22nd day of July A. D. 1835	

FAMILY RECORD.

DEATHS.	DEATHS.
Margret McMurchy Died May 28th 1837	Emily Townsend Died October the 12th 1872
James Arminus McMurchy Died May 28th 1848	
Alexander McMurchy was born 1812 and died Sept 7th 1852	
Earvin Willie Leavenport Townsend died May 1st 1860	
Danenpaul W. Townsend died March 11th 1862	
James J. Townsend Died August 2nd 1863 Age 9 years	

FAMILY RECORD.

DEATHS.	DEATHS.
Charlote Getzendnner - died June 4th - 1851 -	

FAMILY GROUP No. _____ Husband's Full Name *Joseph Brunner*

This Information Obtained From:

p. 916

Knowing The Bruners by Donald Lewis Osburn pp 4-5

Husband's Data	Day Month Year	City, Town or Place	County or Province, etc.	State or Country	Add. Info. on Husband
Birth					
Chr'nd					
Mar.	23 Nov 1700				
Death					
Burial					

Places of Residence

Occupation — Church Affiliation — Military Rec.

Other wives, if any. No. (1) (2) etc. Make separate sheet for each mar.

His Father — Mother's Maiden Name

Wife's Full Maiden Name *Cathrina Elizabetha Thomas*

Wife's Data	Day Month Year	City, Town or Place	County or Province, etc.	State or Country	Add. Info. on Wife
Birth					
Chr'nd					
Death					
Burial					

Compiler

Address

City, State

Date

Places of Residence

Occupation if other than Housewife — Church Affiliation

Other husbands, if any. No. (1) (2) etc. Make separate sheet for each mar.

Her Father *Christian Thomas* Mother's Maiden Name *Anna Margaretha*

Sex	Children's Names in Full (Arrange in order of birth)	Children's Data	Day Month Year	City, Town or Place	County or Province, etc.	State or Country	Add. Info. on Children
1	*Anna Barbara*	Birth	21 Sept 1701	Klein Schifferstadt		Ger.	
	Full Name of Spouse*	Mar.	20 Apr 1723			Ger.	
	Christian Getzenhanner	Death					
		Burial					
2	*Johann Jacob*	Birth	25 Feb 1703	Klein Shifferstadt		Ger.	
	Full Name of Spouse*	Mar.	27 Nov 1725			Ger.	
	Barbara Sturm	Death					
		Burial					
3	*Gabriel*	Birth	14 Feb 1706	Klein Shifferstadt		Ger.	
	Full Name of Spouse*	Mar.					
		Death					
		Burial					
4	*Johannes "John"*	Birth	3 Oct 1708	Klein Shifferstadt		Ger.	
	Full Name of Spouse*	Mar.					
	Anna Maria	Death	Feb 1776	Frederick		MD.	
		Burial					
5	*Johann Valentin*	Birth	3 Dec 1711	Klein Shifferstadt		Ger.	
	Full Name of Spouse*	Mar.					
		Death					
		Burial					
6	*Johann Henrich*	Birth	25 Feb 1715	Klein Shifferstadt		Ger	
	Full Name of Spouse*	Mar.					
	Magdalena	Death	1715 or 76	Frederick		MD.	
		Burial					
7	*Maria Catharina*	Birth	9 Sept 1718	Klein Shifferstadt		Ger.	
	Full Name of Spouse*	Mar.					
	Stephen Ramsberg	Death					
		Burial					
8	*Elias*	Birth	15 Jan 1723	Klein Shifferstadt		Ger.	
	Full Name of Spouse*	Mar.					
	Alberdina	Death	1783	Frederick		Ger.	
		Burial					
9		Birth					
	Full Name of Spouse*	Mar.					
		Death					
		Burial					
10		Birth					
	Full Name of Spouse*	Mar.					
		Death					
		Burial					

*If married more than once No. each mar. (1) (2) etc. and list in "Add. info. on children" column. Use reverse side for additional children, other notes, references or information.

Form A1 Copyright 1963 by The Everton Publishers Inc. P.O. Box 368 Logan Utah Publishers of THE GENEALOGICAL HELPER Send for a free catalogue with lists and full descriptions of many genealogical aids

FAMILY GROUP No. _____ Husband's Full Name *Johann Jacob Brunner*

This Information Obtained From:

Husband's Data	Day Month Year	City, Town or Place	County or Province, etc.	State or Country	Add. Info. on Husband
Birth	25 Feb 1703	Schifferstadt		Ger.	
Chr'nd					
Mar.	27 Nov 1725	Schifferstadt		Ger.	
Death	after 1761		Frederick	MD	
Burial					

p. 916

Places of Residence

Occupation — Church Affiliation — Military Rec.

Other wives, if any. No. (1) (2) etc. Make separate sheet for each mar.

Knowing The Bruners by Donald Lewis Osborn pp 46-

His Father *Joseph Brunner* Mother's Maiden Name *Catherina Elizabetha Thomas*

Wife's Full Maiden Name *Maria Barbara Sturm*

Wife's Data	Day Month Year	City, Town or Place	County or Province, etc.	State or Country	Add. Info. on Wife
Birth	3 Dec 1702	Schifferstadt		Ger.	
Chr'nd					
Death	after 1761		Frederick	MD.	
Burial					

Compiler

Address

City, State

Date

Places of Residence

Occupation if other than Housewife — Church Affiliation

Other husbands, if any. No. (1) (2) etc. Make separate sheet for each mar.

Her Father *Christian Sturm* Mother's Maiden Name *Anna Barbara Gab*

Sex	Children's Names in Full (Arrange in order of birth)	Children's Data	Day Month Year	City, Town or Place	County or Province, etc.	State or Country	Add. Info. on Children
1	*Johann Peter*	Birth	30 Aug 1726	Schifferstadt		Ger.	
	Full Name of Spouse*	Mar.	1750		Frederick	MD	
	Maria Anna Sturm	Death	2 Oct 1821		Frederick	MD	
		Burial					
2	*George Michael*	Birth	Ca 1729				
	Full Name of Spouse*	Mar.			Frederick	MD	
	Anna Barbara	Death	Ca. 1814		Breckenridge	KY	
		Burial					
3	~~[illegible]~~	Birth	~~30 Aug 1724~~	~~Schifferstadt~~		~~Ger.~~	
	Full Name of Spouse*	Mar.	~~1750~~		~~Frederick~~	~~Ger~~	
	Maria Anna Sturm	Death					
		Burial					
4	~~[illegible] Michael~~	Birth					
	Full Name of Spouse*	Mar.			~~Frederick~~	~~MD~~	
	Barbara	Death	~~1814~~		~~Breckenridge~~	~~KY~~	
		Burial					
5	*Jacob*	Birth	after 1728		Frederick	MD	moved to Virginia
	Full Name of Spouse*	Mar.					
		Death					
		Burial					
6	*Mary*	Birth	after 1728		Frederick	MD	
	Full Name of Spouse*	Mar.					
		Death					
		Burial					
7	*Elizabeth*	Birth	after 1728		Frederick	MD	
	Full Name of Spouse*	Mar.					
		Death					
		Burial					
8		Birth					
	Full Name of Spouse*	Mar.					
		Death					
		Burial					
9		Birth					
	Full Name of Spouse*	Mar.					
		Death					
		Burial					
10		Birth					
	Full Name of Spouse*	Mar.					
		Death					
		Burial					

*If married more than once No. each mar. (1) (2) etc. and list in "Add. info. on children" column. Use reverse side for additional children, other notes, references or information.

Form A1 Copyright 1963 by The Everton Publishers Inc P.O. Box 368 Logan Utah Publishers of THE GENEALOGICAL HELPER Send for a free catalogue with lists and full descriptions of many genealogical aids

FAMILY GROUP No. ____ Husband's Full Name Peter Bruner

This Information Obtained From:

Genealogy of the Brunner Family by Anita Fisher

Knowing the Bruners by Donald Lewis Osborn

Husband's Data	Day Month Year	City, Town or Place	County or Province, etc.	State or Country	Add. Info. on Husband
Birth	30 Aug 1724	Schifferstadt		Germ	or 1726
Chr'nd					
Mar.	1750	Frederick		MD.	
Death	20 Oct 1821	Frederick		MD	
Burial					

Places of Residence

Occupation | Church Affiliation | Military Rec.

Other wives, if any. No. (1) (2) etc. Make separate sheet for each mar.

His Father Jacob Bruner Mother's Maiden Name Maria Barbara Sturm

Wife's Full Maiden Name Maria Anna Sturm

Wife's Data	Day Month Year	City, Town or Place	County or Province, etc.	State or Country	Add. Info. on Wife
Birth					
Chr'nd					
Death					
Burial					

Compiler

Address

City, State

Date

Places of Residence

Occupation if other than Housewife | Church Affiliation

Other husbands, if any. No. (1) (2) etc. Make separate sheet for each mar.

Her Father Johann Jacob Sturm Mother's Maiden Name Anna B. Sauer

Sex	Children's Names in Full (Arrange in order of birth)	Children's Data	Day Month Year	City, Town or Place	County or Province, etc.	State or Country	Add. Info. on Children
1	Johann Peter	Birth	11 Aug 1751	Frederick		MD	
	Full Name of Spouse*	Mar.					
		Death					
		Burial					
2	Charlotte	Birth	27 Mar 1754	Frederick		MD	
	Full Name of Spouse*	Mar.					
		Death					
		Burial					
3	Maria Elizabeth	Birth	16 Feb 1761	Frederick		MD	
	Full Name of Spouse*	Mar.					
		Death					
		Burial					
4	Jacob	Birth	19 Aug 1763	Frederick		MD	
	Full Name of Spouse*	Mar.					
		Death					
		Burial					
5	George Peter	Birth	5 Jun 1766	Frederick		MD	
	Full Name of Spouse*	Mar.	26 Apr 1789	Frederick		MD	
	Catherine Sinn	Death	Nov 1834	Montgomery		Co.	
		Burial					
6		Birth					
	Full Name of Spouse*	Mar.					
		Death					
		Burial					
7		Birth					
	Full Name of Spouse*	Mar.					
		Death					
		Burial					
8		Birth					
	Full Name of Spouse*	Mar.					
		Death					
		Burial					
9		Birth					
	Full Name of Spouse*	Mar.					
		Death					
		Burial					
10		Birth					
	Full Name of Spouse*	Mar.					
		Death					
		Burial					

*If married more than once, No. each mar. (1) (2) etc. and list in "Add. info. on children" column. Use reverse side for additional children, other notes, references or information.

Form A1 Copyright 1963 by The Everton Publishers Inc. P.O. Box 368 Logan, Utah Publishers of THE GENEALOGICAL HELPER Send for a free catalog with this and full descriptions of many genealogical aids

FAMILY GROUP No. ____ Husband's Full Name George Michael Bruner

This Information Obtained From: Genealogy of the Brunner Family by Anita Fisher

Knowing the Bruners by Donald Lewis Osborn

Husband's Data	Day Month Year	City, Town or Place	County or Province, etc.	State or Country	Add. Info. on Husband
Birth					
Chr'nd					
Mar.					
Death	1814	Brickenridge		KY	
Burial					

Places of Residence

Occupation ____ Church Affiliation ____ Military Rec. ____

Other wives, if any. No. (1) (2) etc. Make separate sheet for each mar.

His Father Johann Jacob Bruner Mother's Maiden Name Maria Barbara Sturm

Wife's Full Maiden Name Barbara

Wife's Data	Day Month Year	City, Town or Place	County or Province, etc.	State or Country	Add. Info. on Wife
Birth					
Chr'nd					
Death					
Burial					

Compiler ____

Address ____

City, State ____

Date Mar 1988

Places of Residence

Occupation if other than Housewife ____ Church Affiliation ____

Other husbands, if any. No. (1) (2) etc. Make separate sheet for each mar.

Her Father ____ Mother's Maiden Name ____

Sex	Children's Names in Full (Arrange in order of birth)	Children's Data	Day Month Year	City, Town or Place	County or Province, etc.	State or Country	Add. Info. on Children
1	George Leonard Full Name of Spouse* Charlotte Claycomb	Birth	10 Jun 1753		Frederick	MD	
		Mar.					
		Death					
		Burial					
2	John Joseph Jacob Full Name of Spouse*	Birth	11 Apr 1757		Frederick	MD	
		Mar.					
		Death					
		Burial					
3	George Peter Full Name of Spouse*	Birth	13 Jun 1758		Frederick	MD	
		Mar.					
		Death					
		Burial					
4	Mary Full Name of Spouse*	Birth					
		Mar.					
		Death					
		Burial					
5	Catherine Full Name of Spouse*	Birth					
		Mar.					
		Death					
		Burial					
6	Full Name of Spouse*	Birth					
		Mar.					
		Death					
		Burial					
7	Full Name of Spouse*	Birth					
		Mar.					
		Death					
		Burial					
8	Full Name of Spouse*	Birth					
		Mar.					
		Death					
		Burial					
9	Full Name of Spouse*	Birth					
		Mar.					
		Death					
		Burial					
10	Full Name of Spouse*	Birth					
		Mar.					
		Death					
		Burial					

*If married more than once, No. each mar. (1) (2) etc. and list in "Add. Info. on children" column. Use reverse side for additional children, other notes, references or information.

From All Copyright 1983 by The Everton Publishers Inc. P.O. Box 368, Logan, Utah 84321 Publishers of THE GENEALOGICAL HELPER. Send for a free catalog with hint and full description of many genealogical aids

FAMILY GROUP No. _____ Husband's Full Name *Jacob Bruner*

This Information Obtained From: *Genealogy of the Brunner Family by Anita Fisher*

Husband's Data	Day Month Year	City, Town or Place	County or Province, etc.	State or Country	Add. Info. on Husband
Birth	*after 1728*		*Frederick*	*MD*	
Chr'nd					
Mar.					
Death					
Burial					

Places of Residence *Maryland & Virginia*

Occupation _____ Church Affiliation _____ Military Rec. _____

Other wives, if any. No. (1) (2) etc. Make separate sheet for each mar.

His Father *Johann Jacob Bruner* Mother's Maiden Name *Maria Barbara Sturm*

Wife's Full Maiden Name

Wife's Data	Day Month Year	City, Town or Place	County or Province, etc.	State or Country	Add. Info. on Wife
Birth					
Chr'nd					
Death					
Burial					

Compiler _____

Address _____

City, State _____

Date *Mar 1988*

Places of Residence _____

Occupation if other than Housewife _____ Church Affiliation _____

Other husbands, if any. No. (1) (2) etc. Make separate sheet for each mar.

Her Father _____ Mother's Maiden Name _____

Sex	Children's Names in Full (Arrange in order of birth)	Children's Data	Day Month Year	City, Town or Place	County or Province, etc.	State or Country	Add. Info. on Children
1	*Barbara* Full Name of Spouse*	Birth					
		Mar.					
		Death					
		Burial					
2	*Fanny* Full Name of Spouse*	Birth					
		Mar.					
		Death					
		Burial					
3	*Ann* Full Name of Spouse*	Birth					
		Mar.					
		Death					
		Burial					
4	*Henry* Full Name of Spouse*	Birth					
		Mar.					
		Death					
		Burial					
5	Full Name of Spouse*	Birth					
		Mar.					
		Death					
		Burial					
6	Full Name of Spouse*	Birth					
		Mar.					
		Death					
		Burial					
7	Full Name of Spouse*	Birth					
		Mar.					
		Death					
		Burial					
8	Full Name of Spouse*	Birth					
		Mar.					
		Death					
		Burial					
9	Full Name of Spouse*	Birth					
		Mar.					
		Death					
		Burial					
10	Full Name of Spouse*	Birth					
		Mar.					
		Death					
		Burial					

*If married more than once No. each mar. (1) (2) etc. and list in "Add. info. on children" column. Use reverse side for additional children, other notes, references or information.

Form A1 Copyright 1983 by The Everton Publishers Inc. P.O. Box 368 Logan Utah Publishers of THE GENEALOGICAL HELPER Send for a free catalogue with lists and full descriptions of many genealogical aids

FAMILY GROUP No. _____ Husband's Full Name *Johannes Bruner "John"*

This Information Obtained From:

Genealogy of the Brunner Family by Anita Fisher

Knowing the Bruners by Donald Lewis Osborn

Husband's Date	Day Month Year	City, Town or Place	County or Province, etc.	State or Country	Add. Info. on Husband
Birth	3 Oct 1708	Schifferstadt		Ger	
Chr'nd					
Mar.					
Death	Feb 1776		Frederick	MD	
Burial					

Places of Residence

Occupation Church Affiliation Military Rec.

Other wives, if any. No. (1) (2) etc. Make separate sheet for each mar.

His Father *Joseph Bruner* Mother's Maiden Name *Catharina Elizabetha Thomas*

Wife's Full Maiden Name *Anna Maria*

Wife's Date	Day Month Year	City, Town or Place	County or Province, etc.	State or Country	Add. Info. on Wife
Birth					
Chr'nd					
Death					
Burial					

Compiler

Address

City, State

Date *Mar 1988*

Places of Residence

Occupation if other than Housewife Church Affiliation

Other husbands, if any. No. (1) (2) etc. Make separate sheet for each mar.

Her Father Mother's Maiden Name

Sex	Children's Names in Full (Arrange in order of birth)	Children's Date	Day Month Year	City, Town or Place	County or Province, etc.	State or Country	Add. Info. on Children
1	*John Bruner* Full Name of Spouse*	Birth	ca 1729		Frederick	MD	
		Mar.					
		Death					
		Burial					
2	*Jacob Bruner* Full Name of Spouse*	Birth	ca 1730		Frederick	MD	
		Mar.					
		Death	before 1776				
		Burial					
3	*Catherine Bruner* Full Name of Spouse* *Thomas*	Birth	ca 1731		Frederick	MD	
		Mar.					
		Death					
		Burial					
4	*Anna Barbara Bruner* Full Name of Spouse* *Easters*	Birth	ca 1732		Frederick	MD	
		Mar.					
		Death					
		Burial					
5	*Mary Ann Bruner* Full Name of Spouse* *John Ramsberger*	Birth	ca 1736		Frederick	MD	
		Mar.	1762				
		Death					
		Burial					
6	*Elizabeth Bruner* Full Name of Spouse* *George Ramsburg*	Birth	ca 1740		Frederick	MD	
		Mar.	1758				20 Dec 1756
		Death					
		Burial					
7	*Stephen Bruner* Full Name of Spouse* *Magdalena*	Birth	after 1740				
		Mar.					
		Death					
		Burial					
8	Full Name of Spouse*	Birth					
		Mar.					
		Death					
		Burial					
9	Full Name of Spouse*	Birth					
		Mar.					
		Death					
		Burial					
10	Full Name of Spouse*	Birth					
		Mar.					
		Death					
		Burial					

*If married more than once No. each mar. (1) (2) etc. and list in "Add. info. on children" column. Use reverse side for additional children, other notes, references or information.

Form A1 Copyright 1983 by The Everton Publishers Inc. P.O. Box 368 Logan Utah Publishers of THE GENEALOGICAL HELPER. Send for a free catalogue with list and full descriptions of many genealogical aids.

FAMILY GROUP No. ____ Husband's Full Name Henry Bruner

This Information Obtained From: Genealogy of the Brunner Family by Anita Fisher

Knowing the Bruners Gerald Lewis Osborn pp 56-57

Husband's Data	Day Month Year	City, Town or Place	County or Province, etc.	State or Country	Add. Info. on Husband
Birth	25 Feb 1715	Schifferstadt		Ger.	
Chr'nd					
Mar.					
Death	1775 or 76		Frederick	MD	
Burial					

Places of Residence

Occupation | Church Affiliation | Military Rec.

Other wives, if any. No. (1) (2) etc. Make separate sheet for each mar.

His Father Joseph Bruner Mother's Maiden Name

Wife's Full Maiden Name Magdalena

Wife's Data	Day Month Year	City, Town or Place	County or Province, etc.	State or Country	Add. Info. on Wife
Birth					
Chr'nd					
Death					
Burial					

Compiler

Address

City, State

Date Mar. 1988

Places of Residence

Occupation if other than Housewife | Church Affiliation

Other husbands, if any. No. (1) (2) etc. Make separate sheet for each mar.

Her Father Mother's Maiden Name

Sex	Children's Names in Full (Arrange in order of birth)	Children's Data	Day Month Year	City, Town or Place	County or Province, etc.	State or Country	Add. Info. on Children
1	John Bruner Full Name of Spouse*	Birth					
		Mar.					
		Death					
		Burial					
2	Barbara Bruner Full Name of Spouse* George Bernhard Lingenfelder	Birth	173	Frederick		MD	
		Mar.	10 Feb 1761				
		Death					
		Burial					
3	Henry Bruner Full Name of Spouse* Catherine Zimmerman	Birth	ca 1744	Frederick		MD	
		Mar.	8 Oct 1771				
		Death					
		Burial					
4	Susannah Bruner Full Name of Spouse* Jacob Thomas	Birth	ca 1747	Frederick		MD	
		Mar.	before 1775				
		Death					
		Burial					
5	Mary Bruner Full Name of Spouse* Jacob Cost	Birth	18 Jan 1753	Frederick		MD	
		Mar.	before 1775				
		Death					
		Burial					
6	Anna Margaretha Bruner Full Name of Spouse*	Birth	ca 1755	Frederick		MD	16 Mar 1761 birthdate in Osborn
		Mar.					
		Death					
		Burial					
7	Valentine Bruner Full Name of Spouse* Elizabeth	Birth	3 Apr 1758	Frederick		MD	
		Mar.		Frederick		MD	
		Death					
		Burial					
8	Jacob Bruner Full Name of Spouse*	Birth	16 Mar 1764	Frederick		MD	
		Mar.					
		Death					
		Burial					
9	Full Name of Spouse*	Birth					
		Mar.					
		Death					
		Burial					
10	Full Name of Spouse*	Birth					
		Mar.					
		Death					
		Burial					

*If married more than once, No. each mar. (1) (2) etc. and list in "Add. info. on children" column. Use reverse side for additional children, other notes, references or information.

Form 41 Copyright 1963 by The Everton Publishers Inc. P.O. Box 368 Logan, Utah Publishers of THE GENEALOGICAL HELPER Send for a free catalogue with over 200 genealogical aids

FAMILY GROUP No. ____ Husband's Full Name Elias Bruner

This Information Obtained From: Genealogy of the Brunner Family by Anita Fishel

Knowing the Bruners Donald Lewis Osborn p. 57

Husband's Data	Day Month Year	City, Town or Place	County or Province, etc.	State or Country	Add. Info. on Husband
Birth	15 Jan 1723	Schifferstadt		Ger.	
Chr'nd					
Mar.	1783		Frederick	MD	
Death					
Burial					

Places of Residence

Occupation ____ Church Affiliation ____ Military Rec. ____

Other wives, if any. No. (1) (2) etc. Make separate sheet for each mar.

His Father Joseph Bruner Mother's Maiden Name ____

Wife's Full Maiden Name Alberdina

Wife's Data	Day Month Year	City, Town or Place	County or Province, etc.	State or Country	Add. Info. on Wife
Birth					
Chr'nd					
Death					
Burial					

Compiler ____

Address ____

City, State ____

Date Mar 1988

Places of Residence

Occupation if other than Housewife ____ Church Affiliation ____

Other husbands, if any. No. (1) (2) etc. Make separate sheet for each mar.

Her Father ____ Mother's Maiden Name ____

Sex	Children's Names in Full (Arrange in order of birth)	Children's Data	Day Month Year	City, Town or Place	County or Province, etc.	State or Country	Add. Info. on Children
1	Stephen Bruner	Birth	Ca 1758	Frederick	MD		7 May 1749 in Osborn
	Full Name of Spouse*	Mar.					
		Death					
		Burial					
2	John Peter Bruner	Birth	Ca 1760	Frederick	MD		[illegible] in Osborn
	Full Name of Spouse*	Mar.					
		Death	before 1783				31 Mar 1753
		Burial					
3	John Bruner	Birth	21 Oct 1759	Frederick	MD		
	Full Name of Spouse*	Mar.					
		Death	before 1783				
		Burial					
4	John Bruner	Birth	21 Jun 1761	Frederick	MD		
	Full Name of Spouse*	Mar.					
		Death					
		Burial					
5		Birth					
	Full Name of Spouse*	Mar.					
		Death					
		Burial					
6		Birth					
	Full Name of Spouse*	Mar.					
		Death					
		Burial					
7		Birth					
	Full Name of Spouse*	Mar.					
		Death					
		Burial					
8		Birth					
	Full Name of Spouse*	Mar.					
		Death					
		Burial					
9		Birth					
	Full Name of Spouse*	Mar.					
		Death					
		Burial					
10		Birth					
	Full Name of Spouse*	Mar.					
		Death					
		Burial					

*If married more than once No. each marr. (1) (2) etc. and list in "Add. info. on children" column. Use reverse side for additional children, other notes, references or information.

Form 41 Copyright 1983 by The Everton Publishers Inc. P.O. Box 368 Logan, Utah Publishers of THE GENEALOGICAL HELPER. Send for a free catalog with tools and gift suggestions of many genealogical aids.

FAMILY GROUP No. _____ Husband's Full Name *John Brunner*

This Information Obtained From:

Husband's Data	Day Month Year	City, Town or Place	County or Province, etc.	State or Country	Add. Info. on Husband
Birth					
Chr'nd					
Mar.					
Death					
Burial					

pp 916-17

Places of Residence

Occupation Church Affiliation Military Rec. *War 1812*

Other wives, if any. No. (1) (2) etc. Make separate sheet for each mar. *(2) Miss Doll*

His Father *Jacob Brunner* Mother's Maiden Name

Wife's Full Maiden Name *Maria Stickle*

Wife's Data	Day Month Year	City, Town or Place	County or Province, etc.	State or Country	Add. Info. on Wife
Birth					
Chr'nd					
Death					
Burial					

Compiler

Address

City, State

Date

Places of Residence

Occupation if other than Housewife Church Affiliation

Other husbands, if any. No. (1) (2) etc. Make separate sheet for each mar.

Her Father Mother's Maiden Name

Sex	Children's Names in Full (Arrange in order of birth)	Children's Data	Day Month Year	City, Town or Place	County or Province, etc.	State or Country	Add. Info. on Children
	1 *Valentine S. Brunner*	Birth					
	Full Name of Spouse*	Mar.					
	Margaret M. Pyfer	Death					
		Burial					
	2 *Mary Brunner*	Birth					
	Full Name of Spouse*	Mar.					
	Lewis Markell	Death					
		Burial					
	3 *Lewis A. Brunner*	Birth					
	Full Name of Spouse*	Mar.					
		Death					
		Burial					
	4 *Edward J. Brunner*	Birth					
	Full Name of Spouse*	Mar.					
		Death					
		Burial					
	5	Birth					
	Full Name of Spouse*	Mar.					
		Death					
		Burial					
	6	Birth					
	Full Name of Spouse*	Mar.					
		Death					
		Burial					
	7	Birth					
	Full Name of Spouse*	Mar.					
		Death					
		Burial					
	8	Birth					
	Full Name of Spouse*	Mar.					
		Death					
		Burial					
	9	Birth					
	Full Name of Spouse*	Mar.					
		Death					
		Burial					
	10	Birth					
	Full Name of Spouse*	Mar.					
		Death					
		Burial					

*If married more than once No. each mar. (1) (2) etc. and list in "Add. info. on children" column. Use reverse side for additional children, other notes, references or information.

Form A1 Copyright 1963 by The Everton Publishers Inc. P.O. Box 368 Logan Utah Publishers of THE GENEALOGICAL HELPER Send for a free catalogue with lists and full descriptions of many genealogical aids

FAMILY GROUP No.

Husband's Full Name John Brunner

This Information Obtained From:

p. 917

Husband's Data	Day Month Year	City, Town or Place	County or Province, etc.	State or Country	Add. Info. on Husband
Birth					
Chr'nd					
Mar.					
Death					
Burial					

Places of Residence

Occupation Church Affiliation Military Rec.

Other wives, if any. No. (1) (2) etc. Make separate sheet for each mar. 2 Maria Strickle

His Father Jacob Brunner Mother's Maiden Name

Wife's Full Maiden Name Doll

Wife's Data	Day Month Year	City, Town or Place	County or Province, etc.	State or Country	Add. Info. on Wife
Birth					
Chr'nd					
Death					
Burial					

Compiler

Address

City, State

Date

Places of Residence

Occupation if other than Housewife Church Affiliation

Other husbands, if any. No. (1) (2) etc. Make separate sheet for each mar.

Her Father Mother's Maiden Name

Sex	Children's Names in Full (Arrange in order of birth)	Children's Data	Day Month Year	City, Town or Place	County or Province, etc.	State or Country	Add. Info. on Children
1	Caroline Brunner	Birth					
	Full Name of Spouse* William S. Buntz	Mar.					
		Death					
		Burial					
2	Ellen C. Brunner	Birth					
	Full Name of Spouse* Martin N. Rohrback	Mar.					
		Death					
		Burial					
3		Birth					
	Full Name of Spouse*	Mar.					
		Death					
		Burial					
4		Birth					
	Full Name of Spouse*	Mar.					
		Death					
		Burial					
5		Birth					
	Full Name of Spouse*	Mar.					
		Death					
		Burial					
6		Birth					
	Full Name of Spouse*	Mar.					
		Death					
		Burial					
7		Birth					
	Full Name of Spouse*	Mar.					
		Death					
		Burial					
8		Birth					
	Full Name of Spouse*	Mar.					
		Death					
		Burial					
9		Birth					
	Full Name of Spouse*	Mar.					
		Death					
		Burial					
10		Birth					
	Full Name of Spouse*	Mar.					
		Death					
		Burial					

*If married more than once, give No. each mar. (1) (2) etc. and list in "Add. info. on children" column. Use reverse side for additional children, other notes, references or information.

Form A1 Copyright 1963 by The Everton Publishers Inc. P.O. Box 368 Logan, Utah Publishers of THE GENEALOGICAL HELPER Send for a free catalogue with lists and full descriptions of many genealogical aids.

FAMILY GROUP No. ____

Husband's Full Name: Valentine S. Brunner

This Information Obtained From:

p. 916-17

Husband's Data	Day Month Year	City, Town or Place	County or Province, etc.	State or Country	Add. Info. on Husband
Birth	1818	Frederick City	Frederick	Maryl	
Chr'nd					
Mar.	1853				
Death	1889	Frederick City	Frederick	Maryl	
Burial					

Places of Residence

Occupation — Church Affiliation: Prot. Episc. — Military Rec.

Other wives, if any. No. (1) (2) etc. Make separate sheet for each mar.

His Father: John Brunner — Mother's Maiden Name: Maria Stickle

Wife's Full Maiden Name: Margaret M. Pyfer

Wife's Data	Day Month Year	City, Town or Place	County or Province, etc.	State or Country	Add. Info. on Wife
Birth	Dec 1817	Frederick City	Frederick	Maryl	
Chr'nd					
Death	15 Feb 1910		Frederick	Maryl	
Burial					

Compiler

Address

City, State

Date

Places of Residence

Occupation if other than Housewife — Church Affiliation

Other husbands, if any. No. (1) (2) etc. Make separate sheet for each mar.

Her Father: Philip Pyfer — Mother's Maiden Name: Rachel Brengle

Sex	Children's Names in Full (Arrange in order of birth)	Children's Data	Day Month Year	City, Town or Place	County or Province, etc.	State or Country	Add. Info. on Children
1	F. M. Brunner	Birth					
	Full Name of Spouse*	Mar.					
		Death					
		Burial					
2	Virginia Brunner	Birth					
	Full Name of Spouse*	Mar.					
		Death					
		Burial					
3		Birth					
	Full Name of Spouse*	Mar.					
		Death					
		Burial					
4		Birth					
	Full Name of Spouse*	Mar.					
		Death					
		Burial					
5		Birth					
	Full Name of Spouse*	Mar.					
		Death					
		Burial					
6		Birth					
	Full Name of Spouse*	Mar.					
		Death					
		Burial					
7		Birth					
	Full Name of Spouse*	Mar.					
		Death					
		Burial					
8		Birth					
	Full Name of Spouse*	Mar.					
		Death					
		Burial					
9		Birth					
	Full Name of Spouse*	Mar.					
		Death					
		Burial					
10		Birth					
	Full Name of Spouse*	Mar.					
		Death					
		Burial					

If married more than once, list each mar. (1) (2) etc. and list in "Add. info. on children" column. Use reverse side for additional children, other notes, references or information.

Form 41 Copyright 1982 by The Everton Publishers Inc. P.O. Box 368 Logan, Utah Publishers of THE GENEALOGICAL HELPER Send for a free catalogue with lists and full descriptions of many genealogical aids

FAMILY GROUP No. _____ Husband's Full Name *Henry Brunner*

This Information Obtained From:

Husband's Data	Day Month Year	City, Town or Place	County or Province, etc.	State or Country	Add. Info. on Husband
Birth					
Chr'nd					
Mar.					
Death					
Burial					

Places of Residence

Occupation Church Affiliation Military Rec.

Other wives, if any. No. (1) (2) etc.
Make separate sheet for each mar.

His Father Mother's Maiden Name

Wife's Full Maiden Name *Elizabeth*

Wife's Data	Day Month Year	City, Town or Place	County or Province, etc.	State or Country	Add. Info. on Wife
Birth					
Chr'nd					
Death					
Burial					

grandson of Joseph

Compiler

Address

City, State

Date

Places of Residence

Occupation if other than Housewife Church Affiliation

Other husbands, if any. No. (1) (2) etc.
Make separate sheet for each mar.

Her Father Mother's Maiden Name

Sex	Children's Names in Full (Arrange in order of birth)	Children's Data	Day Month Year	City, Town or Place	County or Province, etc.	State or Country	Add. Info. on Children
1	*Elizabeth Brunner*	Birth					
	Full Name of Spouse*	Mar.	*23 Sep 1826*		*Frederick*	*Mary*	
		Death					
		Burial					
2		Birth					
	Full Name of Spouse*	Mar.					
		Death					
		Burial					
3		Birth					
	Full Name of Spouse*	Mar.					
		Death					
		Burial					
4		Birth					
	Full Name of Spouse*	Mar.					
		Death					
		Burial					
5		Birth					
	Full Name of Spouse*	Mar.					
		Death					
		Burial					
6		Birth					
	Full Name of Spouse*	Mar.					
		Death					
		Burial					
7		Birth					
	Full Name of Spouse*	Mar.					
		Death					
		Burial					
8		Birth					
	Full Name of Spouse*	Mar.					
		Death					
		Burial					
9		Birth					
	Full Name of Spouse*	Mar.					
		Death					
		Burial					
10		Birth					
	Full Name of Spouse*	Mar.					
		Death					
		Burial					

If married more than once, [illegible] and list in "Add. info. on children" column. Use reverse side for additional children, other notes, references or information.

Form A1 Copyright 1963 by The Everton Publishers Inc. P.O. Box 368 Logan Utah Publishers of THE GENEALOGICAL HELPER Send for a free catalogue with lists and full descriptions of many genealogical aids

FAMILY GROUP No. _____ Husband's Full Name *John Brunner*

This Information Obtained From:

Husband's Data	Day Month Year	City, Town or Place	County or Province, etc.	State or Country	Add. Info. on Husband
Birth					
Chr'nd					
Mar.					
Death					
Burial					

p. 916

Places of Residence

Occupation Church Affiliation Military Rec.

Other wives, if any. No. (1) (2) etc.
Make separate sheet for each mar.

His Father *Jacob Brunner* Mother's Maiden Name

Wife's Full Maiden Name

Wife's Data	Day Month Year	City, Town or Place	County or Province, etc.	State or Country	Add. Info. on Wife
Birth					
Chr'nd					
Death					
Burial					

Compiler

Address

City, State

Date

Places of Residence

Occupation if other than Housewife Church Affiliation

Other husbands, if any. No. (1) (2) etc.
Make separate sheet for each mar.

Her Father Mother's Maiden Name

Sex	Children's Names in Full (Arrange in order of birth)	Children's Data	Day Month Year	City, Town or Place	County or Province, etc.	State or Country	Add. Info. on Children
1	*Jacob Brunner* Full Name of Spouse*	Birth					
		Mar.					
		Death					
		Burial					
2	Full Name of Spouse*	Birth					
		Mar.					
		Death					
		Burial					
3	Full Name of Spouse*	Birth					
		Mar.					
		Death					
		Burial					
4	Full Name of Spouse*	Birth					
		Mar.					
		Death					
		Burial					
5	Full Name of Spouse*	Birth					
		Mar.					
		Death					
		Burial					
6	Full Name of Spouse*	Birth					
		Mar.					
		Death					
		Burial					
7	Full Name of Spouse*	Birth					
		Mar.					
		Death					
		Burial					
8	Full Name of Spouse*	Birth					
		Mar.					
		Death					
		Burial					
9	Full Name of Spouse*	Birth					
		Mar.					
		Death					
		Burial					
10	Full Name of Spouse*	Birth					
		Mar.					
		Death					
		Burial					

*If married more than once No. each mar. (1) (2) etc. and list in "Add. info. on children" column. Use reverse side for additional children, other notes, references or information.

Form 41 Copyright 1963 by The Everton Publishers Inc P.O. Box 368 Logan Utah Publishers of THE GENEALOGICAL HELPER Send for a free catalogue with lists and full descriptions of many genealogical aids

FAMILY GROUP No. _____ **Husband's Full Name** Jacob Brunner

This Information Obtained From:

pp. 916-17

Husband's Data	Day Month Year	City, Town or Place	County or Province, etc.	State or Country	Add. Info. on Husband
Birth					
Chr'nd					
Mar.					
Death					
Burial					

Places of Residence

Occupation _____ Church Affiliation _____ Military Rec. _____

Other wives, if any. No. (1) (2) etc. Make separate sheet for each mar.

His Father John Brunner Mother's Maiden Name _____

Wife's Full Maiden Name

Wife's Data	Day Month Year	City, Town or Place	County or Province, etc.	State or Country	Add. Info. on Wife
Birth					
Chr'nd					
Death					
Burial					

Compiler _____

Address _____

City, State _____

Date _____

Places of Residence

Occupation if other than Housewife _____ Church Affiliation _____

Other husbands, if any. No. (1) (2) etc. Make separate sheet for each mar.

Her Father _____ Mother's Maiden Name _____

Sex	Children's Names in Full (Arrange in order of birth)	Children's Data	Day Month Year	City, Town or Place	County or Province, etc.	State or Country	Add. Info. on Children
	1 John Brunner	Birth					
	Full Name of Spouse* 1. Maria Stickle	Mar.					
	2. Doll	Death					
		Burial					
	2	Birth					
	Full Name of Spouse*	Mar.					
		Death					
		Burial					
	3	Birth					
	Full Name of Spouse*	Mar.					
		Death					
		Burial					
	4	Birth					
	Full Name of Spouse*	Mar.					
		Death					
		Burial					
	5	Birth					
	Full Name of Spouse*	Mar.					
		Death					
		Burial					
	6	Birth					
	Full Name of Spouse*	Mar.					
		Death					
		Burial					
	7	Birth					
	Full Name of Spouse*	Mar.					
		Death					
		Burial					
	8	Birth					
	Full Name of Spouse*	Mar.					
		Death					
		Burial					
	9	Birth					
	Full Name of Spouse*	Mar.					
		Death					
		Burial					
	10	Birth					
	Full Name of Spouse*	Mar.					
		Death					
		Burial					

*If married more than once, each mar. (1) (2) etc. and list in "Add. info. on Children" column. Use reverse side for additional children, other notes, references or information.

Form A1 Copyright 1963 by The Everton Publishers Inc. P.O. Box 368, Logan, Utah. Publishers of THE EVERTON EXPOSITOR. Send for a free catalogue with lists and full descriptions of many genealogical aids

Schifferstadt

Joseph Brunner's house in Frederick, Maryland. Built in 1759 and still standing.

Wilhite Fisher
Anita Fay

GEN 929.2
W678 CL

#1318372

1249

GENEALOGY

OF THE

BRUNER FAMILY.

"REMOVE NOT THE ANCIENT LAND MARK, WHICH
THY FATHER'S HAVE SET." PROVERBS 22:28.

68B 1956

This History of the BRUNER FAMILY has been compiled from knowledge handed down from generation to generation and from Records of Court and Bible for the first three Generations. I have copied from Bible and Court Records from the Fourth Generation on for the rest of the family history.

The BRUNER form of the name was established early times in Germany, Prussia, Bohemia, Austria, Bavaria, & Switzerland. It has been handed down in the family that this line was of considerable prominence wealth and nobility in the above countries. The name was vonBRUNER and the family dropped the von when they came to America.

Traits that have been known to be recurrent in this family are:practical business ability, resourcefulness,strong religious convictions, and keen intelligence. The traits have particularly distinguished their activities in the field of religion, education, and science. In our family history many BRUNERs are school teachers,ministers, authors, editors, and college professors. Some of the BRUNERs who have made names for themselves are:JOHN HAMILTON BRUNER---LAWRENCE BRUNER---ARNOLD WILLIAM BRUNER---DAVID B. BRUNER --- HENRY LANE BRUNER---JAMES BRUNER---JOHN BRUNER---WILLIAM EVANS BRUNER---WESTON BRUNER---EDMUND BRUNER---and FELIX FRANCIS BRUNER. The first mentioned, JOHN HAMILTON BRUNER, clergyman and college president, a grandson of our Revolutionary War ancestor, JACOB BRUNER,SR.

The story that has been handed down in the family is: that in 1728 JOSEPH vonBRUNER, a German Protestant, of Schifferstadt,Germany bedissatisfied with the conditions existing in Germany and sent his oldest son, JACOB vonBRUNER, with his family to America. JACOB von BRUNER, his wife, BARBARA, and their two children,PETER and GEORGE MICHAEL, sailed for America on the ship "Mortonhouse". It arrived in Philadelphia, Pennsylvania, on August 23, 1728. JACOB's name is on the old passenger list. It is also recorded that JACOB took the Oath of Allegiance to the King of England on August 24, 1728. The change from German to English resulted in several ways of spelling BRUNER such as:BRUNNER, BRONER, BONNER, PRUNDER, BREUNER, & BROWNER. They dropped the von. BRUNER AND BRUNNER are the most used today.

The family story continued that: JOSEPH BRUNER brought his other children: JOHN, HENRY, CATHERINE ELIZABETH, ANNA BARBARA, her husband, CHRISTIAN GETZENDANNER, and ELIAS, JOSEPH's youngest son, to America in 1729. Records are found that give the ship "Allen" arrived at Philadelphia, Pennsylvania, on September 11, 1729 and listed passeng ers were JOSEPH BRUNER, JOHN BRUNER, HENRY BRUNER AND CHRISTIAN GETZENDANNER. There were 67 women and 56 children not named aboard.

The story handed down is that JOSEPH's wife died in Germany when ELIAS was born and that ELIAS was one of the unnamed children on that ship. JOSEPH BRUNER and his sons: HENRY and JOHN, were Naturalized on September 15, 1729. JACOB STURM(STORM) and his family also arriv ed with the BRUNERS. Later PETER BRUNER, son of JACOB BRUNER, and MARIA ANNA STURM(STORM), daughter of JACOB STURM, were married at Fr ederick County, Maryland. On May 3, 1740 the "Oath of Allegiance to Maryland" was taken by: JOSEPH BRUNER and son, ELIAS; JACOB BRUNER and children, PETER, MICHAEL, JOHN, JACOB, MARY, AND ELIZABETH; JOHN BRUNER and children, JOHN, JACOB, CATHERINE, BARBARA, AND MARY; and HENRY BRUNER and son, JOHN.

In 1743 JOSEPH BRUNER received deed to property. In 1746 he received deed to more land and called this farm "Schifferstadt" in memory of his home land in Germany. JACOB, JOHN AND HENRY BRUNER bought land in Maryland also. JOSEPH BRUNER's son, ELIAS, who was under age in 1740 was deeded land by his father in 1753. In 1742, CHRISTIAN GETZENDANNER and wife, ANNA BARBARA BRUNER-GETZENDANNER, JOSEPH's daughter, purchased land and named it "CHRISTIAN's Choice". JOSEPH's other daughter, CATHERINE ELIZABETH BRUNER-RAMSBERGER and her husband, STEPHEN RAMSBERGER, also purchased land. They called it "Mortality". In 1755, JACOB BRUNER deeded parts of his land to his sons: MICHAEL and PETER, who were under age in 1740 when the Oath of Allegiance to Maryland was taken by the BRUNER family. This BRUNER family settled in Maryland and Virginia at first. Later some of them moved to Tennessee, Kentucky, Indiana, Ohio, and Illinois.

Another family of BRUNERs are told about in the Colonial Records 111 and page 427 is recorded that on the "Snow Lowther", a ship from Rotterdam, came JEREMIA BRUNNER, MICHAEL BRUNNER, and HENRICH BRUNNER. They settled at Oley, Berke County, Pennsylvania. On November 23,1747, HENRY BRUNNER purchased land in the then Northampton County, later Lehigh County, Pennsylvania. A descendant, ANDREW BRUNNER, was enrolled as a soldier in the Revolution in July 1776 and his brother, REINHART, also. It was recorded that ANDREW BRUNNER had the following children: HENRY, JACOB ANDREW, JOHN, MRS. MOHR, MRS. SMITH, MRS. RUTH, MRS. HECKMAN, MRS. ROTHROCK, AND MRS. APPLE. Some of this family moved to Omaha, Nebraska.

At the beginning of the Seven Years War in Germany in 1756 another BRUNER family, RUDOLPH BRUNER and his wife, MARGARET, and ULRICK BRUNER and his wife, EVE MARY, left Germany and they settled in Orangeburg Township in Berkly County, South Carolina. Rev. John Giessendanner, Jr. and his wife, Barbara, kept the records of marriages and births and deaths here. ULRICK BRUNER,JR. was the first of these BRUNERs born in South Carolina on December 17, 1756. These BRUNERs came from Germany and spelled their name with one n, however, we donot know if they are related to our branch of the BRUNERs.

Many BRUNERs served in the American Revolution. Those listed on the following page are the ones I have been informed about during my search for the branches of our BRUNER family:

5-1
HENRY BRUNER,B.Germany, wife, MARIA MAGDALENA, served in Maryland, a will probated on January 12, 1776, listed wife and children:JOHN,BARBARA, MARY, SUSANNAH, HENRY, MARGARETHA, AND VALENTINE BRUNER. He died in January 1776.

30-5-1
HENRY BRUNER,B.Frederick County, Maryland, wife, CATHARINE, served - Maryland, will probated on December 22, 1776 and listed wife and his children: JENRY, JOHN and ELIZABETH. He died in December 1776.

47-8-2-1
JACOB BRUNER,B.April 12, 1763 at Frederick County, Maryland, wife--- MARGARET, served in Maryland as a Private, will recorded and listed: wife and his children: ANN MARIA, ELISABETH, JACOB, MARGARET, HENRY, ELIAS, JOSEPH, SAMUEL, GEORGE, DANIEL, AND OTHNIEL. A son, JOHN,died fighting in the War of 1812. JACOB died on August 10, 1847, Greene County, Tennessee. (He was my Revolutionary Ancestor.)

48-9-2-1
LEONARD BRUNER,B.Frederick County, Maryland, wife, CHARLOTTE, served

in Pennsylvania, had six children: ELIZABETH, GEORGE, PETER, HENRY, MARY, AND JOHN. He died in 1832 at Breckenridge County, Kentucky.

53-10-2-1
PETER BRUNER,B.Pennsylvania, wife, SARAH, served in the Revolution--Pennsylvania. He moved to Kentucky and later to Illinois and he was buried in the Bruner Cemetery there, when he died in 1850 at Knox County, Illinois.

54-10-2-1
ADAM BRUNER,B.Pennsylvania, a cousin of JACOB BRUNER, both born 1763 and both served in the Revolution, wife, ELIZABETH. He died on October 19. 1846 in Knox County, Illinois and was buried in the BRUNER Cemetery there.

55-10-2-1
JOHN BRUNER,B.Pennsylvania, served from Pennsylvania, married several times and some of his children were born at Clark County, Kentucky.

63-15-3-1
JACOB BRUNER,B.Frederick County, Maryland in 1748, served in the New Jersey lines as a private, drew pension in Boone County, Kentucky,beginning on November 15, 1823,age 75, and he died in Boone County,Kentucky.

Other BRUNERs who served in the American Revolution were: ANDREAS BRUNER, ANDREW BRUNER, CASPER BRUNER, GEORGE BRUNER, JOHN BRUNER,JOHN BRUNER,JR., HENRY BRUNER, NICHOLAS BRUNER, PETER BRUNER, ABRAHAM BRUNER, PHINEHART BRUNER, AND HENRICK BRUNER OF Pennsylvania. Also serving were: PETER BRUNER, VALENTINE BRUNER, WILLIAM BRUNER,CHRISTIAN BRUNER, AND FREDERICK BRUNER OF New York. A VALENTINE BRUNER & WILLIAM BRUNER FROM Maryland.

"INDIANA AND PURDUE FOOTBALL TROPHY"

Lafayette, Indiana, November 22, 1958, headlines "How old is the old Oaken Bucket?" Well, as near as we can figure, it celebrated its---"118th Birthday" this year, 1958. Around the year 1840 a family by the name of BRUNER settled in southern Indiana area between Kent and Hanover in a region known as Greenbrier. Legend has it that during the Civil War, the BRUNER farm was a favorite camping place for Morgan"s Raiders, a Southern Cavalry outfit that took great delight in foraging far to the north and General Morgan had many a cool sip of water out of the bucket, known as "Morgan's Drinking Cup". This is the very bucket that Indiana University and Purdue play foot ball to win. If the old general was still around he'd probably think he was back in the Civil War. Things tend to get explosive in the Bucket-Games.

It was in 1925 that Wiley J. Huddle, J. Frank Lindsey, and Dr. Clarence Jones of Indiana along with Russell Gray of Purdue decided this football series, started in 1891, should have a symbol. An old oaken bucket was chosen as being typically Hoosier and the search was on. It was found hanging on the well on the BRUNER farm. When discovered it was coated with green mold and some of the staves showed evidence of decay. Expert repair work on the seasoned wood erased the ravages of time and were sturdy enough to make the old oaken bucket withstand the excitement of 33 rock-em'sock'em football games. The team winning gets to keep the bucket and put on a Symbolic letter. To date there are more gold P's than there are I's. Purdue leads the series 21-10. There are two ties. It was a proud moment when representatives presented the bucket on the first time in 1925. Dame Fortune must have decided this moment shouldn't be scarred for either side so the game ended in a 0-0 tie.

Through all the years "The Old Oaken Bucket" has been a symbol between the two schools of football supremacy. It has been stolen and recovered by both sides. It always managed to show up at game time. If it could talk it could probably tell some harrowing tales that would rival the raids of General Morgan. Today the old BRUNER farm has been plowed under and as 43,000 fans scream for victory, a wind swept tree stands as a silent lonely virgil over the well in which once upon a time hung "The Old Oaken Bucket".

There has been much controversy over the first three generations that came to America of the BRUNER family. Here I give what has been handed down to me about the first three generations. However, from generation four on all data has been substantiated by Court Records and Bible Records. The following pages give the BRUNERs down thru thirteen generations. It gives all of each generation at one time. Each person is numbered to enable one to follow their own line.

ABBREVIATIONS USED.

G. stands for GENERATION. C. stands for CHILD.

B. stands for BORN. D. stands for DIED.

START OF 1ST KNOWN GENERATION.

1
G.1.C1.JOSEPH von BRUNER was born in Germany about 1682(his oldest son, JACOB, was born on February 25, 1703 in Germany). JOSEPH BRUNER came to America in 1729on the ship "Allen". It arrived at Philadelphia on September 11, 1729. His wife, name unknown, died in Germany at the birth of their youngest son, Elias.(Story handed down in family). JOSEPH BRUNER and his family settled at Frederick County, Maryland, and it has been told that he died there. They had six known children: JACOB, JOHN, ANNA BARBARA, HENRY, CATHERINE ELIZABETH, AND ELIAS.

END OF 1ST KNOWN GENERATION.

START OF 2ND KNOWN GENERATION.

1
G.1.C.1.JOSEPH von BRUNER and his wife had six children:
2
G.2.C.1.JACOB BRUNER was born on February 25, 1703 in Germany. He came to America in 1728 with his wife, BARBARA, and their two oldest children. He and BARBARA had six children: PETER, GEORGE MICHAEL, JOHN, JACOB, MARY, AND ELIZABETH BRUNER.
3
G.2.C.2.JOHN BRUNER was born on October 3, 1708 in Germany. He was married in 1729 in Germany to ANNA MARIA. His will was recorded in Frederick County, Maryland, and was probated in 1776. It listed his wife, ANNA MARIA, and seven children: JOHN, JACOB, CATHERINE, BARBARA, MARY ELIZABETH, AND STEPHEN BRUNER.
4
G.2.C.3.ANNA BARBARA BRUNER WAS born about 1709 in Germany. She was married on April 17, 1728 in Germany to CHRISTIAN GETZENDANNER. (The name has been spelled GISSENDANNER also) They came to America in 1729 on the ship "Allen"and arrived on September 11th. They had seven

children: ANNA MARGARET, JACOB, CATHARINE, BALTHASAR, ANNA MARIE, & GABRIEL GETZENDANNER.

5
G.2.C.4.HENRY BRUNER was born about 1710 in Germany. He came to America with his father in 1729. He married at Frederick County, Maryland to MAGDALENA_____. His will was recorded on December 24,1775 at Frederick County, Maryland. It was probated on January 12, 1775. It listed his wife, MAGDALENA, and seven children: JOHN, BARBARA,MARY SUSANNAH, HENRY, MARGARETHA, AND VALENTINE BRUNER.

6
G.2.C.5.CATHERINE ELIZABETH BRUNER was born about 1712 in Germany. In 1729 she came with her father to America. She married STEPHEN RAMSBERG AT Frederick County, Maryland. They had seven children: CATHARINE ELIZABETH, JACOB, ELIAS, EVA MARGARET, CHRISTIAN, AND HENRY RAMSBERG.

7
G.2.C.6.ELIAS BRUNER was born in 1723 in Germany. He came to America with his father in 1729. He was deeded land in 1753 by his father in Maryland. He married ALBERDINA_____. He died in 1783 and his will was probated on November 17, 1783 at Frederick County, Maryland. It listed his wife, ALBERDINA, and two sons: STEPHEN AND PETER BRUNER.

END OF JOSEPH BRUNER (1) CHILDREN.

END OF 2ND KNOWN GENERATION.

START OF 3RD KNOWN GENERATION.

2-1
G.2.C.1.JACOB BRUNER,S.JOSEPH, and BARBARA had six children:

8-2-1
G.3.C.1.PETER BRUNER,S.JACOB,JOSEPH, was born on August 30, 1724, in Germany. He came to America in 1728 on the ship "Mortonhouse" along with his parents and a brother(story handed down in family). He was listed in the 1740 Allegiance to Maryland. He was married to MARIA ANNA STURM(STORM) in 1750 at Frederick County, Maryland. In 1755 he was deeded land by his father andmother. He died on October 2, 1821, age 97 years. PETER AND MARIA ANNA had four known children: JOHANN PETER, CHARLOTTE, MARIA ELIZABETH, AND JACOB BRUNER.

9-2-1
G.3.C.2.GEORGE MICHAEL BRUNER,S.JACOB,JOSEPH, was born about 1726 in Germany. He was listed in the 1740 Allegiance to Maryland. He married BARBARA_____ at Frederick County, Maryland. He was deeded land by his parents in 1755. In 1758 he bought a piece of land in Berkely county, Virginia. In 1782 he moved to western Pennsylvania and in 17 86 he moved to Kentucky. He died in 181 4. Before he died he & BARBARA sold their land at Breckenridge County, Kentucky. He and BARBARA had five children: GEORGE LEONARD, JOSEPH JACOB, GEORGE PETER,MARY AND CATHERINE BRUNER.

10-2-1
G.3.C.3.JOHN BRUNER ,S.JACOB,JOSEPH, was born in America after his family arrived in 1728. He was listed in the 1740 Allegiance to Maryland. He married CATHERINE BARBARA STURM(STOKM) a sister to his brother's wife at Frederick County, Maryland. They moved to Virginia & Pennsylvania, and later to Jefferson County, Kentucky. He and CATHERINE had three known children: PETER, ADAM, AND JOHN BRUNER.

11-2-1
G.3.C.4.JACOB BRUNER,S.JACOB,JOSEPH, was born after 1728 at Frederick

County, Maryland. He was listed in the 1740 Allegiance to Maryland. He later moved to Virginia. His wife's name is not known. They had four known children: BARBARA, FANNY, ANN, AND HENRY BRUNER.

12-2-1

G.3.C.5.MARY BRUNER,D.JACOB,JOSEPH, was born after 1728 at Frederick County, Maryland. She was listed in the 1740 Allegiance to Maryland. Her husband and children's names are not known.

13-2-1

G.3.C.6.ELIZABETH BRUNER,D.JACOB,JOSEPH, was born after 1728 also at Frederick County, Maryland. She was listed in the 1740 Allegiance to Maryland. Her husband and children's names are not known.

END OF JACOB BRUNER (2) CHILDREN.

3-1

G.2.C.2.JOHN BRUNER,S.JOSEPH, and ANNA MARIA had seven children:

14-3-1

G.3.C.1.JOHN BRUNER,S.JOHN,JOSEPH, was born about 1729 at Frederick County, Maryland. He was listed in the 1740 Allegiance to Maryland. His wife's name is not known. They had three known children: HENRY, GEORGE PETER, AND ABRAM BRUNER.

15-3-1

G.3.C.2.JACOB BRUNER,S.JOHN,JOSEPH, was born about 1730 at Frederick County, Maryland. He was listed in the 1740 Allegiance to Maryland. He was listed in his father's will. His wife's name is not known. They had four known sons: JACOB, HENRY, JOHN, AND ELIAS BRUNER.

16-3-1

G.3.C.3.CATHERINE BRUNER,D.JOHN,JOSEPH, was born about 1731at Frederick County, Maryland. She was listed in the 1740 Allegiance to Maryland. She married_____THOMAS. Their children's names are not known

17-3-1

G.3.C.4.ANNA BARBARA BRUNER,D.JOHN,JOSEPH, was born about 1732 at Frederick County, Maryland. She was listed in the 1740 Allegiance to Maryland. She was listed in her father's will. She married _____ EASTERS. Their children's names are not known.

18-3-1

G.3.C.5.MARY ANN BRUNER,D.JOHN,JOSEPH, was born about 1736 at Frederick County, Maryland. She was listed in the 1740 Allegiance to Maryland. She was listed in her father's will. She married JOHN RAMSBERGER in 1762. Their children's names are not known.

19-3-1

G.3.C.6.ELIZABETH BRUNER,D.JOHN,JOSEPH, was born about 1740 at Frederick County, Maryland. She was listed in the 1740 Alligiance to Maryland. She was listed in her father's will. She married George Ramsburg in 1758. Their children's names are not known.

20-3-1

G.3.C.7.STEPHEN BRUNER,S.JOHN,JOSEPH, was born after 1740 at Frederick County, Maryland. He was listed in his father's will. He married MAGDALENA_____. Their children's names are not known, except one daughter: MARGARET BRUNER.

END OF JOHN BRUNER (3) CHILDREN.

4-1

G.2.C.3.ANNA BARBARA BRUNER-GETZENDANNER,D.JOSEPH, AND CHRISTIAN GETZENDANNER had seven children:

21-4-1

G.3.C.1.ANNA MARGARET GETZENDANNER,D.ANNA BARBARA,JOSEPH, was born a-

bout 1730 at Frederick County, Maryland. In 1742 her parents purchased land there. She married _____KEMPILHEIR. Their children's names are not known.

22-4-1
G.3C.2.JACOB GETZENDANNER,S.ANNA BARBARA,JOSEPH, was born about 1732 at Frederick County, Maryland. His wife and children's names are not known.

23-4-1
G.3.C.3.CATHARINE GETZENDANNER,D.ANNA BARBARA,JOSEPH, was born about 1734 at Frederick County, Maryland. She married _____THOMAS. Their children's names are not known.

24-4-1
G.3.C.4.BLATHASAR GETZENDANNER,S.ANNA BARBARA,JOSEPH, was born about 1736 at Frederick County, Maryland. His wife and children's names are not known.

25-4-1
G.3.C.5.ANNA MARIE GETZENDANNER,D.ANNA BARBARA,JOSEPH, was born about 1738 at Frederick County, Maryland. She married _____SOHLEY. Their children's names are not known.

26-4-1
G.3.C.6.ADAM GETZENDANNER,S.ANNA BARBARA,JOSEPH, was born about 1740 at Frederick County, Maryland. His wife and children's names are not known.

27-4-1
G.3.C.7.GABRIEL GETZENDANNER,S.ANNA BARBARA,JOSEPH, was born about 1742 at Frederick County, Maryland. His wife and children's names are not known.

END OF ANNA BARBARA BRUNER-GETZENDANNER (4) CHILDREN.

5-1
G/2.C.4.HENRY BRUNER,S.JOSEPH, and MAGDALENA had seven children:

28-5-1
G.3.C.1.JOHN BRUNER,S.HENRY,JOSEPH, was born after 1729 at Frederick Cpunty, Maryland. He is listed in his father's will. His wife and children's names are not known.

29-5-1
G.3.C.2.BARBARA BRUNER,D.HENRY,JOSEPH, was born about 173_ at Frederick County, Maryland. She married GEORGE BERNHERD LINGENFELDER February 10, 1761. She inherited in her father's will on December 24, 1775. They had eight children: CATHARINE, VALENTINE, JOHN, MARY, MAGDALINA, JACOB, ELIZABETH, GEORGE, AND DANIEL LINGENFELDER.

30-5-1
G.3.C.3.HENRY BRUNER,S.HENRY,JOSEPH, was born about 1744 at Frederick County, Maryland. He married CATHERINE ZIMMERMAN ON October 8, 1771. He was named in his father's will. He and CATHERINE had three known children(listed in his will): HENRY, JOHN, AND ELIZABETH BRUNER.

31-5-1
G.3.C.4.SUSANNAH BRUNER,D.HENRY,JOSEPH, was born about 1747 at Frederick County, Maryland. She was married to JACOB THOMAS before her father's will in 1775. Their children's names are not known.

32-5-1
G.3.C.5.MARY BRUNER,D.HENRY,JOSEPH, was born on January 18, 1753 at Frederick County, Maryland. She married JACOB COST before her father made his will in 1775. Their children's names are not known.

33-5-1
G.3.C.6.MARGARETHA BRUNER,D.HENRY,JOSEPH, was born about 1755 at Frederick County, Maryland. She was the youngest daughter listed in her father's will. The names of her husband and children are not known.

34-5-1
G.3.C.7.VALENTINE BRUNER,S.HENRY,JOSEPH, was born on April 3, 1758, at Frederick County, Maryland. He was mentioned in his father's will as being under 21 years of age on December 24, 1775 when the will was written. He married ELIZABETH_____ at Frederick County, Maryland. They had one known child: VALENTINE BRUNER,JR.

END OF HENRY BRUNER (5) CHILDREN.

6-1
G.2.C.5.CATHERINE ELIZABETH BRUNER-RAMSBERG,D.JOSEPH, and STEPHEN RAMSBERG had seven children:
35-6-1
G.3.C.1.JOHN RAMSBERG,S.CATHERINE ELIZABETH,JOSEPH, was born about 1734 at Frederick County, Maryland. His wife and children's names are not known.
36-6-1-
G.3.C.2.CATHARINE RAMSBERG,D.CATHERINE ELIZABETH,JOSEPH, was born about 1736 at Frederick County, Maryland. Her husband and children's names are not known.
37-6-1
G.3.C.3.ELIZABETH RAMSBERG,D.CATHERINE ELIZABETH,JOSEPH, was born about 1738 at Frederick County, Maryland. Her husband and children's names are not known.
38-6-1
G.3.C.4.JACOB RAMSBERG,S.CATHERINE ELIZABETH,JOSEPH, was born about 1740 at Frederick County, Maryland. His wife and children's names are not known.
39-6-1
G.3.C.5.ELIAS RAMSBERG,S.CATHERINE ELIZABETH,JOSEPH, was born about 1742 at Frederick County, Maryland. His wife and children's names are not known.
40-6-1
G.3.C.6.EVA MARGARET RAMSBERG,D.CATHERINE ELIZABETH,JOSEPH,was born about 1744 at Frederick County, Maryland. Her husband and childrens names are not known.
41-6-1
G.3.C.7.HENRY RAMSBERG,S.CATHERINE ELIZABETH,JOSEPH, was born about 1746 at Frederick County, Maryland. His wife and children's names are not known.

END OF CATHERINE ELIZABETH BRUNER-RAMSBERG (6) CHILDREN.

7-1
G.2.C.6.ELIAS BRUNER,S.JOSEPH, and ALBERDINA had two children:
42-7-1
G.3.C.1.STEPHEN BRUNER,S.ELIAS,JOSEPH, was born about 1758 at Frederick County, Maryland. He was listed in his father's will. His wife and children's names are not known.
43-7-1
G.3.C.2.PETER BRUNER,S.ELIAS,JOSEPH, was born about 1760 at Frederick County, Maryland. He was listed in his father's will. They had one known son: PETER BRUNER. (Name handed down in thefamily.)

END OF 3RD KNOWN GENERATION.

START OF 4TH KNOWN GENERATION.

All the family history from this 4th generation on has been copied from family Bibles and from Court Records:

8-2-1

G.3.C.1.PETER BRUNER,S.JACOB,JOSEPH, and MARIA ANNA STURM-BRUNER HAD four known children:

44-8-2-1

G.4.C.1.JOHANN PETER BRUNER,S.PETER,JACOB,JOSEPH, was born on August 11, 1751 at Frederick County, Maryland. His wife's name is not known. They had four known children: JOHANN PETER, JACOB, ELIZABETH, & BARBARA BRUNER. His will was probated on March 29, 1821 at Washington County, Maryland, proving he returned to Maryland from Shanandoah County, Virginia, where he had gone in 1784.

45-8-2-1

G.4.C.2.CHARLOTTE BRUNER,D.PETER,JACOB,JOSEPH, was born on March 27, 1754 at Frederick County, Maryland. Her husband and children's name are not known.

46-8-2-1

G.4.C.3.MARIA ELIZABETH BRUNER,D.PETER,JACOB,JOSEPH, was born on February 16, 1761 at Frederick County, Maryland. She was baptized on May 31, 1761. Her husband and children's names are not known.

47-8-2-1

G.4.C.4.JACOB BRUNER,S.PETER,JACOB,JOSEPH, was born on April 12, 1763 at Frederick County, Maryland. He was baptized on September 10, 1763. (All information about his descendants have been taken from his and their family Bibles, as he was my Revolutionary War ancestor.) JACOB BRUNER enlisted in November 1779 at Frederick County,Maryland. He served as a Minute-Man and Private. He served in 1780 & in the Spring of 1781. He served until General Cornwallis' surrender. He married MARGARET CLINE(KLEIN)(B.February 28, 1764 at Frederick County, Maryland and D.May 15, 1849 at Greene County, Tennessee) on May 29, 1784 at Frederick County, Maryland. Shortly after they were married they moved to Millerstown, now Woodstock, Shanandoah County, Virginia. There he established himself as a hat manufacturer and taught English and German. Later in 1804 they moved to Greene County, Tennessee. It was at Jonesboro, Greene County, Tennessee he received a Pension # W332 issued on February 20, 1833. JACOB BRUNER died on August 10, 1847, age 84 years, 3 months, and 28 days. He was buried near the Northwest corner of his farm. This farm is still in his descendants' posession today.

OBITUARY OF JACOB BRUNER (47).

JACOB BRUNER, a soldier of the American Revolution, died at his residence in the North part of Greene County, Tennessee, on the tenth day of August 1847, in the 85th year of his age.(he started his 85th year May 29th) He was born at Fredericktown, Maryland in 1763. During the memorable struggle for American Independence, he was twice called into the service of his country; and after serving out times for which he was called, while doubts were entertained as to the eventful preponderance. Under such dobious circumstances,JACOB BRUNER became a volunteer again and rushed to the drooping standard of his outraged country; and a third time he joined her armies. He was never, however, in any noted battle. The fortunes of the war called him away from the main army to quash the Troy insurrections in the Jerseys to guard prisoners of war. When the war was over and his country free, he was united in marriage to MISS MARGARET CLINE, about the 22nd year of his age. Sometime afterwards he established himself as a hat manufacturer in Millerstown(now Woodstock) Shanandoah Co

unty, Virginia. Here, as also subsequently in Tennessee, he was employed as a teacher of both English and German students in the same school. About the year 1797 (fifty years ago) he embraced the religion of the meek and lowly Jesus; and united with a sect called "The United Brethren", "Dutch Methodist", or "Oterbiners" from their leader, the celebrated Mr. Oterbine. But on removing to Tennessee, in 1804 he was thrown beyond the territorial boundary of his church, into a Methodist community and soon he became a member of the Methodist Episcopal church. He became a member of a little class in his neighborhood; and when it pleased the authorities of the church to merge this little class into one on the border of another neighborhood, he did not remove his name, but said to his son, in allusion to his infirmities, "It is not worth while to join that class, as I cannot attend." He remained, however, a faithful christian; and never omitted family devotions if it was possible for him to attend to them. Before his bodily infirmities prevented, he was often tent holder for Camp meetings, where some of his children were happily and powerfully converted to God. Among those converted was his son, JOHN, who lived faithfully till called into the service for his country in the War of 1812, when he left his friends and the home of his youth, singing a transporting hymn; but he left to return no more; his remains reposed in a rough grave at Lookout Mountain where he fell. The remaining eleven of the twelve children of JACOB BRUNER, yet lives and though scattered abroad, they will unite with their widowed mother, in lamenting the death of old Jacob--for he has not lived in vain as most of his children and many of his grandchildren are members of a church and several of them officers there as leaders, exhorters and preachers in Tennessee and other states. He had long seemed unusally dead to this world. His treasures being in Heaven, his conversation was generally on religious subjects. He had long lived in the expectation of death, but feared it not--with him to live was Christ and to die was gain. The day before his death he was taken with a great weakness, but complained of no pain. To the companion of his early life, the angel of mercy in his afflictions, he said, "Mother, (for this was the term he usually applied to his aged consort) I reckon you will soon lose your old man; you must try to be faithful to meet me again." At another time he said, "Mother, my heart is fixed Glory to God." He talked but little during his last illness, but he would occasionally sing verses of his favorite hymns. Among others, he sang the following with much pasthos and devotion "Let others stretch their arms like seas, and gasp in all the shore. Grant me the visits of Thy face, and I desire no more." He sang, "Come, my Jesus from above and feed my soul with heavenly love." "That is all that I want," he added. While laying calmly, he said, "My Savior and my God, glory to Thy name." Soon after this, his powers of speech failed him almost entirely; and within a few hours, he breathed his last without a struggle or a groan. Thus, my Grandfather "fell asleep". by JOHN HAMILTON BRUNER (176)

OBITUARY OF MARGARET BRUNER.

MARGARET BRUNER, reliet of JACOB BRUNER, bade adieu to this vale of sorrow at her resident in Greene County, Tennessee, on the fifteenth of May 1849. She was born in Fredericktown, Maryland on February 28 1764 and was united in marriage with JACOB BRUNER on May 29,1784 and some time afterwards removed to Virginia and settled in Shanandoah County. In 1804 she removed with her husband and family to Tennessee and settled in Greene County. In 1807 she became a member of the M. E. church and soon afterwards professed religion. She remained a member in the church until death ended her earthly pilgrimage, a per-

iod of 45 years. Nor were these years of gloom and darkness for her. They were years of comfort---of pure religious enjoyment. Her's was the "ornament of a meek and quiet spirit, which is in the sight of God of great price". She endeavored to "adorn the doctrines of God our Savior in all things". Hardly ever did she fail to obtain a blessing when attending the worship of God. She delighted much in Gods house and in the company of His children. She had a large family of nine sons and three daughters. These she took pains to train in the way they should go. They were the subjects of her prayers, of her most tender and deep concern. Great anxiety did she feel for their eternal well being. Nor were her pious efforts in vain. She lived to see the most of her children converted to God, in the church and on their way to heaven. She was confined to her bed but few days during which time she suffered but little pain. One of her sons visited her frequently before her death and conversed freely with her on the subject. She told him she was ready and waiting to go and at times seemed almost impatient to be gone. Whenever the subject was mentioned she would clap her hands and shout aloud for joy. She died without a struggle or groan closing her own eyes, and no one looking on perhaps could have told but what she had fallen into sleep. May all her children meet her in heaven.

JACOB AND MARGARET BRUNER had twelve children and eleven of them are listed in his will. One son, JOHN, died in the War of 1812. JOSEPH one of JACOB's sons, was executor of his father's will and JACOBs grandson, JOHN HAMILTON BRUNER, wrote JACOB's Obituary. Their twelve children were: ANN MARIA, ELISABETH, JOHN JACOB, MARGARET, JOHN,HENRY, ELIAS, JOSEPH, SAMUEL, GEORGE, DANIEL, AND OTHNIEL BRUNER, born in Virginia and Greene County, Tennessee.

END OF PETER BRUNER (8) CHILDREN.

9-2-1
G.3.C.2.GEORGE MICHAEL BRUNER,S.JACOB,JOSEPH, and BARBARA had five children:
48-9-2-1-
G.4.C.1.GEORGE LEONARD BRUNER,S.GEORGE MICHAEL,JACOB,JOSEPH, was born in 1753 and baptized on June 10, 1753 at Frederick County, Maryland. He moved with his family to Virginia in 1758. He married CHARLOTTE CLAYCOMB about 1776 at Berkeley County, Virginia. They moved to Pennsylvania in 1782 and on July 9, 1782 he became a soldier in the Revolution in the Pennsylvania Militia. In 1786 after the war was over GEORGE MICHAEL, GEORGE LEONARD, AND GEORGE PETER moved with their families to Kentucky, first to Jefferson County, & in 1793 to Hardin County. (This part of Kentucky was changed to Breckenridge County in 1799.) He died in 1832 at Breckenridge County, Kentucky. He and CHARLOTTE had six children: ELIZABETH, GEORGE, PETER, HENRY, MARY, AND JOHN BRUNER.
49-9-2-1
G.4.C.2.JOSEPH JACOB BRUNER,S.GEORGE MICHAEL,JACOB,JOSEPH, was born in 1757 and baptized on April 11, 1757 at Frederick County,Maryland. He moved with his parents toVirginia in 1758 and into western Pennsylvania in 1782. In 1786 they moved to Kentucky. His wife & children's names are not known.
50-9-2-1
G.4.C.3.GEORGE PETER BRUNER,S.GEORGE MICHAEL,JACOB,JOSEPH, was born in 1758 and baptized on June 13, 1758 at Frederick County, Maryland. In 1758 the family moved to Virginia. They moved to western Penns-

ylvania in 1782 and to Kentucky in 1786. He and ANNA MARIA ACHEBACK BRUNER had ten children: GEORGE WASHINGTON, PETER, JOHN THOMAS, SAMUEL, ELIZABETH, CATHERINE, CHRISTENA, MARY, SUSANNA, and SARAH JANE BRUNER. He died in Breckenridge County, Kentucky in 1820.

51-9-2-1

G.4.C.4.MARY BRUNER,D.GEORGE MICHAEL,JACOB,JOSEPH,was born about 1768 in Virginia and spent her childhood there. She moved with her family to western Pennsylvania in 1782 and to Kentucky in 1786. There on June 30, 1791 she married JOHN McDONALD at Louisville, Jefferson County, Kentucky. Their children's names are not known.

52-9-2-1

G.4.C.5.CATHERINE BRUNER,D.GEORGE MICHAEL,JACOB,JOSEPH, was born about 1770 in Virginia. She moved with her family to western Pennsylvania in 1782 and to Kentucky in 1786. On June 16, 1792 she married SAMUEL SPINSER at Louisville, Jefferson County, Kentucky. Their children's names are not known.

END OF GEORGE MICHAEL BRUNER (9) CHILDREN.

10-2-1

G.3.C.3.JOHN BRUNER,S.JACOB,JOSEPH, and CATHERINE had three known children:

53-10-2-1

G.4.C.1.PETER BRUNER,S.JOHN,JACOB,JOSEPH, was born about 1760 in Pennsylvania. He served in the Pennsylvania lines during the Revolution. He moved to Jefferson County, Kentucky. He married SARAH____. They moved to Rio, Knox County, Illinois. He died there in 1851 and was buried in the Bruner Cemetery there.

54-10-2-1

G.4.C.2.ADAM BRUNER,S.JOHN,JACOB,JOSEPH, was born about 1763 in Pennsylvania. He served in the Revolution also. He and his cousin, JACOB BRUNER, wew both born in 1763 and both served in the Revolution. He moved to Jefferson County, Kentucky. There he married ELIZABETH _____ in 1785. They moved to Knox County, Illinois about the year 1836. He died at Rio, Knox County, Illinois on October 19, 1846 and was buried in the Bruner Cemetery there. They had one known child: MICHAEL BRUNER.

55-10-2-1-

G.4.C.3.JOHN BRUNER,S.JOHN,JACOB,JOSEPH, was born in Pennsylvania about 1765. He served in the Revolution. He moved to Virginia where on August 25, 1785 he married LUTHIEA YOUNG. They moved to Clarke County, Kentucky. He was married several times and had several children, the known ones are: STEPHEN, ADAM, PETER, LEONARD, JACOB,JOHN, AND GEORGE BRUNER.

END OF JOHN BRUNER (10) CHILDREN.

11-2-1

G.3.C.4.JACOB BRUNER,S.JACOB,JOSEPH, and his wife had four known children:

56-11-2-1

G.4.C.1.BARBARA BRUNER,D.JACOB,JACOB,JOSEPH, was born about 1763 at Shenandoah County, Virginia. She married on July 19, 1783 to JOHN STOVER at Shenandoah County, Virginia. Their children's names are not known.

57-11-2-1

G.4.C.2.FANNY BRUNER,D.JACOB,JACOB,JOSEPH, was born about 1765 at Sh

enandoah County, Virginia. She married PETER BUMGARDNER on March 19 1787. Her father, JACOB BRUNER, was a witness for them. Their children's names are not known.

58-11-2-1
G.4.C.3.ANN BRUNER,D.JACOB,JACOB,JOSEPH, was born about 1767 at Shenandoah County, Virginia. She married THOMAS DOGWILER on October 20 1788 in Virginia. Their children's names are not known.

59-11-2-1
G.4.C.4.HENRY BRUNER,S.JACOB,JACOB,JOSEPH, was born about 1768 at Shenandoah County, Virginia. He married MADLENA CULLERS on November 9 1793 in Virginia. Their children's names are not known.

END OF JACOB BRUNER (11) CHILDREN.

12-2-1
G.3.C.5.MARY BRUNER,D.JACOB,JOSEPH, and her husband had children:
G.4.C.1.Children's names are not known.

13-2-1
G.3.C.6.ELIZABETH BRUNER,D.JACOB,JOSEPH, and her husband had children:
G.4.C.1.Children's names are not known.

END OF JACOB BRUNER (2) GRANDCHILDREN.

14-3-1
G.3.C.1.JOHN BRUNER,S.JOHN,JOSEPH, and his wife had three known children:

60-14-3-1
G.4.C.1.HENRY BRUNER,S.JOHN,JOHN,JOSEPH, was born about 1755 at Frederick County, Maryland. He married MARGARET KEYSER on November 16 1776. They had ten children: MARY, JOHN, BARBARA, MARGARET, REBECCA ANNA, SARAH, ESTHER, GEORGE, and HANNAH BRUNER. He died in 1828 in Maryland.

61-14-3-1
G.4.C.2.ABRAM BRUNER,S.JOHN,JOHN,JOSEPH, was born on August 23, 1756 at Frederick County, Maryland. He married FRANCES STOOKY at Frederick County, Maryland. They had twelve children:JOHN, FREDERICK,ELIZABETH, SAMUEL, JACOB, ABRAM, ISAAC, FRANCES, ELIAS, SARAH, WILLIAM, and MARY ANN BRUNER.

62-14-3-1
G.4.C.3.GEORGE PETER BRUNER,S.JOHN,JOHN,JOSEPH, was born about 1760 at Frederick County, Maryland. He married CATHERINE SIMS(B.1768 and D.1834)on April 26, 1789 at Frederick County, Maryland. He died in 1851. They had four known children: DANIEL, PETER, JOHN, AND HENRY BRUNER.

END OF JOHN BRUNER (14) CHILDREN.

15-3-1
G.3.C.2.JACOB BRUNER,S.JOHN,JOSEPH, and his wife had four known children:

63-15-3-1
G.4.C.1.JACOB BRUNER,S.JACOB,JOHN,JOSEPH, was born about 1748 at Frederick County, Maryland. He served with the New Jersey lines as a Private. He moved later to Kentucky. In November 1823, at the age of 75 years, he received a Pension. He died in Boone County, Kentucky. His wife and children's names are not known.

64-15-3-1
G.4.C.2.HENRY BRUNER,S.JACOB,JOHN,JOSEPH, was born about 1752 at Frederick County, Maryland. His wife and children's names are notknown
65-15-3-1
G.4.C.3.JOHN BRUNER,S.JACOB,JOHN,JOSEPH, was born about 1755 at Frederick County, Maryland. He married SUSANDE LAUGHTEN at Frederick County, Maryland. They had two known children: JOHN AND MARY BRUNER. They moved to Kentucky where JOHN died.
66-15-3-1
G.4.C.4.ELIAS BRUNER,S.JACOB,JOHN,JOSEPH, was born on October 14, 1756 at Frederick County, Maryland. He married MARY ANN ZIMMERMAN on August 13, 1780. He died on June 28, 1826. He was buried at the Reformed Church Cemetery at Frederick County, Maryland. They had five children: _____(first name unknown,a daughter) ELIAS JR., DANIEL, DANIEL 2ND, and ELIZ BRUNER.

END OF JACOB BRUNER (15) CHILDREN.

16-3-1
G.3.C.3.CATHERINE BRUNER-THOMAS,D.JOHN,JOSEPH, and _____THOMAS HAD children:
G.4.C.1.Children's names are not known.
17-3-1
G.3.C.4.ANNA BARBARA BRUNER-EASTERS,D.JOHN,JOSEPH, and _____EASTERS had children:
G.4.C.1.Children's names are not known.
18-3-1
G.3.C.5.MARY ANN BRUNER-RAMSBURGER,D.JOHN,JOSEPH, and ____RAMSBURGER HAD children:
G.4.C.1.Children's names are not known.
19-3-1
G.3.C.6.ELIZABETH BRUNER-RAMSBURG,D.JOHN,JOSEPH, and _____RAMSBURG Had children:
G.4.C.1.Children's names are not known.
20-3-1
G.3.C.7.STEPHEN BRUNER,S.JOHN,JOSEPH, and MAGDALENA had one known C:
67-20-3-1
G.4.C.1.MARGARET BRUNER,D.STEPHEN,JOHN,JOSEPH, was born on April 16, 1778 at Frederick County, Maryland. Her husband and children's name are not known.

END OF STEPHEN BRUNER (20) CHILDREN.
END OF JOHN BRUNER (3) GRANDCHILDREN.
G.4.C.1.Descendants of ANN BARBARA BRUNER-GETZENDANNER (4)if known.
28-5-1
G.3.C.1.JOHN BRUNER,S.HENRY,JOSEPH, and his wife had children:
G.4.C.1.Children's names are not known.
29-5-1
G.3.C.2.BARBARA BRUNER-LINGENFELDER,D.HENRY,JOSEPH, and BERNHERD LINGENFELDER had children:
G.4.C.1.Children's names are not known.
30-5-1
G.3.C.3.HENRY BRUNER,S.HENRY,JOSEPH, and CATHERINE ZIMMERMAN-BRUNER, had three children listed in his will:
68-30-5-1
G.4.C.1.HENRY BRUNER,S.HENRY,HENRY,JOSEPH, was born on July 9, 1772 at Frederick County, Maryland. He was listed in his father's will,

probated on December 22, 1776 at Frederick County, Maryland. His wife and children's names are not known.

69-30-5-1
G.4.C.2.JOHN BRUNER,S.HENRY, HENRY,JOSEPH, was born on February 6,1774 at Frederick County, Maryland. He was listed in his father's will, also. His wife and children's names are not known.

70-30-5-1
G.4.C.3.ELIZABETH BRUNER,D.HENRY,HENRY,JOSEPH, was born on January 3 1776 at Frederick County, Maryland, before her father died. Her husband and children's names are not known.

END OF HENRY BRUNER (30) CHILDREN.

31-5-1
G.3.C 4.SUSANNAH BRUNER-THOMAS,D.HENRY,JOSEPH, and JACOB THOMAS had children:
G 4.C.1.Children's names are not known.

32-5-1
G.3.C.5.MARY BRUNER-COST,D.HENRY,JOSEPH, and JACOB COST had children
G.4.C.1.Children's names are not known.

33-5-1
G 3.C.6.MARGARETHA BRUNER,D.HENRY, JOSEPH, and her husband had children:
G.4.C.1.Children's names are not known.

34-5-1
G.3.C.7.VALENTINE BRUNER,S.HENRY,JOSEPH, and ELIZABETH had one known child:

71-34-5-1
G 4.C.1.VALENTINE J. BRUNER,S.VALENTINE,HENRY,JOSEPH, was born on August 28, 1797 at Frederick County, Maryland. He married SUSANNA____ (B.February 19, 1799 and D.August 15, 1837). He died on November 3, 1837 at Frederick County, Maryland. Their children's names are not known.

END OF VALENTINE BRUNER (34) CHILDREN.

END OF HENRY BRUNER (5) GRANDCHILDREN.

G.4.C.1.Descendants of CATHERINE ELIZABETH BRUNER-RAMSBERG (6)

42-7-1
G.3.C.1.STEPHEN BRUNER,S.ELIAS,JOSEPH, and his wife had children:
G.4.C.1.Children's names are not known.

43-7-1
G.3.C.2.PETER BRUNER,S.ELIAS,JOSEPH, and his wife had one known child:

72-43-7-1
G.3.C.1.PETER BRUNER,S.PETER,ELIAS,JOSEPH, was born about 1784 at Frederick County, Maryland. He married in 1806 to CATHERINE SOTTER at Frederick County, Maryland. They had one known child: MARTIN BRUNER

END OF PETER BRUNER (43) CHILDREN.

END OF ELIAS BRUNER (7) GRANDCHILDREN.

END OF 4TH GENERATION.

Public Library

Dallas, Texas

Bruner

Printed December 21, 1974

The BRUNER form of the name was established in early times in Germany, Prussia, Bohemia, Austria, Bavaria and Switzerland. It has been handed down in the family that this line was of considerable prominence, wealth and nobility in the above countries. The name was vonBRUNER and the family dropped the von when they came to America.

Traits that have been known to be recurrent in this family are: practical business ability, resourcefulness, strong religious convictions, and keen intelligence. The traits have particularly distinguished their activities in the field of religion, education, and science. In our family history many BRUNERS were school teachers, ministers, authors, editors, and college professors.

The story that has been handed down in the family is: that in 1728 JOSEPH vonBRUNER, a German Protestant, of Schifferstadt, Germany was dissatisfied with the conditions existing in Germany and sent his oldest son, JACOB vonBRUNER with his family, to America. JACOB vonBRUNER, his wife, BARBARA, and their two children, PETER and GEORGE MICHAEL, sailed for America on the ship "MORTON-HOUSE." It arrived in Philadelphia, Pennsylvania, on August 23, 1728 JACOB's name is on the old passenger list. It is also recorded that JACOB took the Oath of Allegiance to the King of England on August 24, 1728. The family story continued that: JOSEPH BRUNER brought his other children: JOHN, HENRY, CATHERINE ELIZABETH, ANNA BARBARA, her husband, CHRISTIAN GETZENDANNER, and ELIAS, Joseph's youngest son, to America in 1729. Records are found that give the ship "ALLEN" arriving at Philadelphia, Pennsylvania, on September 11, 1729 and listed passengers were JOSEPH BRUNER, JOHN BRUNER, HENRY BRUNER, AND CHRISTIAN GETZENDANNER. There were 67 women and 56 children not named aboard.

The story handed down is that JOSEPH's wife died in Germany when ELIAS was born and that ELIAS was one of the unnamed children on that ship. JOSEPH BRUNER and his sons: HENRY and JOHN, were Naturalized on September 15, 1729. JACOB STURM (STORM) and his family also arrived with the BRUNERS. Later PETER BRUNER, son of JACOB BRUNER, and MARIA ANNA STURM (STORM), daughter of JACOB STURM, were married at Frederick County, Maryland. On May 3, 1740 the "Oath of Allegiance to Maryland" was taken by: JOSEPH BRUNER and son, ELIAS; JACOB BRUNER and children, PETER, MICHAEL, JOHN, JACOB, MARY, and ELIZABETH; JOHN BRUNER and children, JOHN, JACOB, CATHERINE, BARBARA, and MARY; and HENRY BRUNER and son, JOHN.

In 1743 JOSEPH BRUNER received deed to property. In 1746 he received deed to more land and called this farm "Schifferstadt" in memory of his home land in Germany. JACOP JOHN, and HENRY BRUNER bought land in Maryland also. JOSEPH BRUNER's son, ELIAS, who was under age in 1740 was deeded land by his father in 1753. In 1742, CHRISTIAN GETZENDANNER and wife, ANNA BARBARA BRUNER-GETZENDANNER, Joseph's daughter, purchased land and named it "CHRISTIAN's Choice." JOSEPH's other daughter, CATHERINE ELIZABETH BRUNER-RAMSBERGER and her husband, STEPHEN RAMSBERGER, also purchased land. They called it "Mortality." In 1755, JACOB BRUNER deeded parts of his land to his sons: MICHAEL and PETER, who were under age in 1740 when the Oath of Allegiance to Maryland was taken by the BRUNER family. This BRUNER family settled in Maryland and Virginia at first. Later some of them moved to Tennessee, Kentucky, Indiana, Ohio, and Illinois.

***

*Joseph vonBruner was born in Germany about 1682. He and his wife Catherine Elizabetha had six children all born in Germany.

Joseph's wife died when Elias was born. Joseph according to information, was a German Protestant of Schafferstadt and became dissatisfied with conditions existing in Germany in the late 1720's and instigated and planned the migration.

*Jacob Bruner born	25 February, 1703
John Bruner born	3 October, 1708
Anna Barbara Bruner	born about 1709
Henry Bruner	born about 1710
Catherine Elizabeth Bruner	born about 1712
Elias Bruner	born about 1723

The children of Jacob and Maria Barbara were:

Peter born in Germany	30 August, 1724
*George Michael, born in Germany about	1726
John born in America about	1728
Jacob born in Frederick Co., Maryland after	1728
Mary born in Frederick Co., Maryland after	1728
Elizabeth born in Frederick Co., Maryland after	1728

George Michael Bruner and wife Anna Barbara had 5 children. He was deeded land in Frederick County, Maryland by his parents in 1755. He and his family moved and purchased land in Berkeley County, Virginia, in 1758. In 1782 he moved to Western Pennsylvania and in 1786 he moved to Kentucky. He moved first to Jefferson County, then to Hardin County.

FOR ADDITIONAL INFORMATION

(This part of Hardin Co. later became Breckinridge was first part of Jefferson Co.). George Michael and Barbara sold their land in Breckinridge County before he died in 1814.

The children of George Michael and Anna Barbara were:

George Leonard born in Frederick County, Maryland in 1753
Joseph Jacob born in Frederick County Maryland in 1757
*George Peter, born in Frederick County, Maryland in 1758
He died in Breckinridge County in 1820
Mary born in Virginia in 1768
Catherine born in Virginia about 1770

*George Peter and his wife, Anna Maria (Mary) Achenbach moved from Berkeley County, Virginia to Hardin (Breckinridge) County in 1780-1781. His parents and others joined him there in 1786. The couple had 10 known children:

Elizabeth born in Virginia about 1779
*George Washington born in Breckinridge County Kentucky in 1781. He died October 10, 1851
Catherine Hamilton born in Breckinridge Co., Ky about 1782
Christina Rusher born in Breckinridge Co., Ky. about 1783
Mary Hyde born in Breckinridge Co., Ky about 1785
Peter (Blackford Pete) born in Breckindidge County, Kentucky in 1786. He died February 9, 1870
**John Thomas born in Breckinridge Co., Ky. June 17, 1787
He died June 17, 1862 and was buried in Hancock County
Sarah Jane born in Breckinridge County, Kentucky about 1791
Susanna Nichols born in Breckinridge Co. Kentucky about 1794
Samuel born in Breckinridge County, Kentucky May 9, 1795
He died October 29, 1851 and was buried at Blackford

The four brothers (sons of George Peter Bruner) moved to Hancock County. In the pages immediately following are found the descendents of George Washington Bruner and John T. Bruner. The descendents of Samuel Bruner are listed on page 19. No research has been done on the line of Peter Bruner.

George Washington Bruner was married twice. He died on 20 October, 1851 and was buried in the cemetery at Blackford Baptist Church a few miles south of Hawesville. He gave the land upon which the church was built. He was active in Masonic work there. He married Patty Brinckey January 1, 1803. Their two children were:

Peter B. (Caney Pete) born in Hancock Co., Ky. Jan. 27, 1806
Jared born in Hancock County, Kentucky 5 August, 1809

He later married Mary (Polly) Davis (She died November 5, 1851, age 55 years) Their nine children were:

FOR ADDITIONAL INFORMATION

*Horace A. born in Hancock Co., Ky. 12-28-1828, d. 9-12-1881
Monument in Blackford Cemetery shows the name as Horace N. Bruner b. 12-28-1828, d. 9-12-1881

Luticia born in Hancock County, Kentucky 1830
John H. born in Hancock County, Kentucky 1832
Samuel born in Hancock County, Kentucky 1834
Sally born in Hancock County, Kentucky about 1836
Ruth born in Hancock County ,Kentucky 1837
George Washington, Jr. (Baldy George) born in Hancock County, Kentucky, 1839
Eliza born in Hancock County, Kentucky 1840
Maria born in Hancock County, Kentucky 1842

John Thomas Bruner, brother of George Washington Bruner and son of George Peter Bruner was born June 17, 1787 at old Nelson County, Kentucky. He died on June 17, 1862. He was buried on his own farm north of Blackford Church. He married Nancy Susan Young, November 20, 1813 in Breckinridge County, Kentucky. Their seven children were:

**William H. (Frizley Bill) born in Kentucky July 10, 1817 He died April 7, 1876 and is buried at Blackford

Martin born in Breckinridge County, Kentucky September 17, 1819. He married Elizabeth Basey on October 15, 1840. He died July 25, 1862 and was buried at Blackford Cemetery.

George was born in Kentucky, November 21, 1820, died July 26, 1849 and was buried in Blackford Church Cemetery.

*Elizabeth Jane was born in Kentucky on September 10, 1829 She married Horace A. Bruner March 27, 1852 and died January 16, 1875 and is buried at Blackford.

Davis born in Kentucky 1833
Catherine born in Kentucky 1835
John Logan born in Kentucky 1837

*Horace A. Bruner (son of George Washington Bruner) born December 28, 1828, died September 12, 1881 married Elizabeth Jane Bruner (daughter of John Thomas Bruner, brother of George Washington Bruner) born September 10, 1829, died January 16, 1875. They were married March 27, 1852 and had two children. They were:

*Eldred Davis born in Hancock County, Kentucky June 18, 1853 died June 2, 1929 and is buried at Blackford Church.

Hester (married John Miller) born in Hancock County, Kentucky April 17,1856, d. April 11, 1925 buried at Blackford

**William H. Bruner, born July 10, 1817, died April 7 1886, son of John Thomas and brother of *Elizabeth Jane Bruner, married Emily Eliz Flake (born March 12, 1821, died February 6, 1901) in Hawesville, Kentucky, April 10, 1837. They had 12 children:

FOR ADDITIONAL INFORMATION

Susan A. born in Hancock County, Kentucky January 21, 1838
John T. born in Hancock County, Kentucky January 14, 1843
Julia Ann (Swihart born in Hancock County, Kentucky December 25, 1843, died in 1920. She is buried at Blackford
Michael A. born in Hancock Co. Kentucky December 14, 1844
Martin V. born in Hancock County, Kentucky March 21, 1845 died November 14, 1846 age 1 year and seven months
Sarah E. (Simmons) born in Hancock Co., Ky. March 21, 1846
Aimor born in Hancock Co., Ky. June 3, 1849 - d. Sept. 3, 1935
Jane C. born in Hancock County, Kentucky January 31, 1852
Mary L. (Hale) born in Hancock County Ky. Jan. 22, 1854 Died December 11, 1914 and buried at Blackford.
Caroline E. (Chambers) born in Hancock County, Kentucky, November 19, 1855, died in 1932. Buried at Blackford. She married Samuel P. Chambers (b. 1854, d. 1899)
Emma E. (Simmons) born in Hancock Co., Ky. January 17, 1857
**Belle Victoria (Connell) born in Hancock County, Kentucky February 24, 1859, d. October 20, 1952 buried at Blackford

Eldred Davis Bruner married Rebecca R. Lamar (b. March 3, 1865, died June 10, 1890) and they had three children:

*Clarence Samuel born in Hancock Co., Ky. December 10, 1884 died October 20, 1969. Buried in Blackford Cemetery.
Horace E. born in Hancock Co., Ky. Nov. 26, 1886 died 1-5-1887
Charles Robert born in Hancock County, Kentucky November 11, 1889, was buried at Evansville, Indiana

Rebecca died June 10, 1890 when the boys were very young and Eldred D. married Martha (Walker) Smeathers (born December 24, 1865 and died March 1, 1952). Their children:

Maggie J. (Harrison) born in Hancock Co., Ky. August 17, 1892
Flora (Davis) born in Hancock Co., Ky., September 9, 1894
Horace born in Hancock County, Kentucky April 4, 1900

**James C. Connell (b. 12-13-1808) married Orphy McArthur (1-10-1808) They had six children:

James M. Connell	born May 13, 1829
Sonja Connell	born November 9, 1830
Elizabeth Connell Gilligan	born May 9, 1835
**Samuel P. Connell	born January 7, 1838
Alonja Kinckeyo Connell	born January 17, 1841
Felix Connell	born March 2, 1843

Samuel P. Connell (1-7-1838—10-16-1921) married Mary Clement Figg (August 5, 1838, died May 5, 1862, buried in Union Church Cemetery, Hawesville, Kentucky). Their child:

**Henry Clay Connell b. December 29, 1860 d. September, 1900

**Belle Victoria Bruner married Henry Connell and they had seven children.

Oscar	born March 28, 1882, died May 1958
Clara (m. Wendelken, later Davis)	born 18 December, 1883
**Julia Emily (Bruner)	born September 3, 1885, d. 12-16-1967
Samuel	born 21 March, 1887
William Henry	born April 4, 1891, died February 15, 1961
Albert	born 14 April, 1893
Clay E.	born 31 January, 1900

Clarence S. Bruner married Julia E. Connell and they had seven children. They were:

*Henry Albert born in Hancock County Ky. November 9, 1906
Francis Robert born in Hancock Co., Ky. April 30, 1909
Norvin B. (Jack) born in Hancock Co., Ky., October 12, 1911
James Eldred born in Hancock County, Kentucky, January 24, 1915, died October 18, 1927 buried in the Blackford Church Cemetery.
Victor Samuel born in Hancock County, Ky. March 7, 1920
Thelma Lee (Robertson) born in Hawesville, Ky, Nov. 26, 1922
Irma Mae (Siburt) born in Hawesville, Ky. October 1, 1925

Henry A. Bruner (11-9-1906) married Lillian Floyd (10-21-1909). They had two sons and one daughter:

Raymond Albert born in Hawesville, Ky, January 18, 1929
Harlan Keith born in Hawesville, Kentucky April 1, 1930
Betty Jean (Preston) born in Hawesville, Ky. March 17, 1933

Raymond A. Bruner (1-18-29) married Helen Nix (3-6-1928). They had two daughters:

Linda Marie (Domerese) born in Mobile, Ala., Nov. 18, 1951
Nancy Lynn born in Tripolie, Algeria, December 25, 1956

Linda Marie Bruner married James E. Domerese (born in Flint, Michigan May 3, 1948) in Hawesville, Kentucky June 26, 1971. They had one daughter, Jamie Marie, born in Tell city, Indiana March 11, 1974.

Harlan K. Bruner (4-1-1930) married Hilda Clemmons, born August 18, 1934 in Columbus, Mississippi). They had three children:

Richard Keith born in Austin, Texas April 10, 1957
Kenneth Allen born in Austin, Texas March 23, 1959
Rebecca Jane born in Albuquerque New Mexico, July 3, 1961

FOR ADDITIONAL INFORMATION

Betty Jean Bruner (3-17-1933) married James Robert Gene Preston (10-21-1931). They had five children:

James David born in Jefferson County, Kentucky Aug. 21, 1953
Melody Sue born in Phoenix, Arizona February 21, 1956
Samuel Robert born in Phoenix, Arizona 4:45 a.m. Jan. 21, 1958
Nancy Diane born in Phoenix, Arizona 4:54 a.m. Jan. 21, 1958
Raymond Keith born in Phoenix, Arizona January 29, 1960

James David Preston (8-21-1953) married Terri Lynn Nelson (10-22-1955)

Francis R. Bruner (4-30-1909) married Anna Sue Glover (2-21-1920). They had two daughters:

Peggy Ann (Speer) born in Hawesville, Ky. February 12, 1937
Janet Sue (Chambliss) born in Hawesville, Ky. October 9, 1939

Peggy Ann Bruner married Robert Drane Speer (b. 6-21-1935). They had three children:

Robert Drane Jr., born in Tell City, Ind. October 28, 1956
Susan Lee born in Memphis, Tennessee March 19, 1959
Cheri Deanna born in Tell City, Indiana February 24, 1963

Janet Sue Bruner (10-9-1939) married Robert Bryan Chambliss (12-19-1937) They had three children:

Robert Bryan, Jr. born in Memphis, Tennessee October 10, 1962
James Henry born in Louisville, Jefferson Co., Ky. Nov. 27, 1963
Paul Bradley born in Burkesville, Kentucky July 17, 1968

Norvin B. Bruner (October 12, 1911) married Gracie Dell Young (December 12, 1917). They had 5 children:

James Layton born in Hawesville, Kentucky July 9, 1934
Mary Jackqueline (Finley) born in Hawesville, Ky. Jan. 16, 1938
Clarence Thomas born in Hawesville, Ky., October 11, 1942
Judith Norvine (Johnston) born in Hawesville, Ky. Sep. 10, 1944
Deborah Gradel born in Tell City, Indiana July 1, 1963

James Layton Bruner (b. July 9, 1934) married Jimmie Ann Green (b. August 19, 1936) July 5, 1957 in Dallas, Texas. They had three children:

Dana Jacqueline born in Nashville, Tenn., December 12, 1963
James David born in Daviess County, Ky, December 29, 1965
Lisa Debrielle born in Dallas County, Texas, December 27, 1971

Mary Jacqueline Bruner (b. January 16, 1934) married Edward Finley (b. June 8, 1934) December 31, 1954 in Hawesville, Kentucky. They had four children:

FOR ADDITIONAL INFORMATION

Neil Edward born in Eddy County, New Mexico, July 18, 1955
Tracy Lynn born in Lincoln County, N. Mexico April 8, 1960
Joni Rene born in Lincoln County, N. M. December 28, 1961
Julie Rae born in Jefferson County, Ky. Devember 7, 1970

Clarence Thomas Bruner (October 11, 1942) married Stephanie Mae Taylor (b October 26, 1943) December 9, 1961 in Lewisport, Kentucky. They had two children:

Steven Wesley born in Perry County, Indiana October 9, 1962
Valerie Gail born in Perry County, Indiana June 23, 1965

Judith Norvine Bruner (9-10-1944) married Alfonso Louis Johnston, Jr. (b. November 15, 1941) March 2, 1963 in Fort Campbell, Kentucky. They had three children:

Sharon Annette born in Davidson Co., Tenn. November 3, 1963
Stephanie Lynn born in San Diego Co., Calif., January 17, 1966
Steven Matthew born in San Diego County, Calif. May 11, 1972

Victor S. Bruner (3-7-1920) married Florence Pierce (7-21-1931 in Marmaduke, Arkansas). They had two children:

Larry Todd born in Indianapolis, Indiana October 21, 1962
Kyle Andrew born in Indianapolis, Indiana May 3, 1965

Thelma Lee Bruner (11-26-1922) married Martin Wesley Robertson, Sr. (b. January 31, 1926) in Hawesville, Kentucky They had two children:

Karen Lee born in Daviess County, Kentucky October 22, 1955
Martin Wesley Jr. born in Lexington, Kentucky, July 13, 1961

Irma Mae Bruner (10-1-1925) married Robert Franklin Siburt (2-13-26). They had 5 children:

Robert Alan born in Princeton, Indiana September 9, 1951
Teresa Marie (Smith) born in Cairo, Illinois March 19, 1955
Jerry Elaine born in Terre Haute, Indiana April 2, 1957
Cheryl Lynn born in Kokomo, Indiana June 6, 1967
Merry Christine born in Kokomo, Indiana March 13, 1871

Robert Alan Siburt married Ebelia Montemayor (b. 2-16-1950) and they had one daughter: Jennifer Ann born August 27, 1971 in Kokomo, Indiana.

Teresa Marie Siburt married Tom Smith (b. 8-29-1949)

* H.B. father's linage - ** H.B. mother's linage

FOR ADDITIONAL INFORMATION

SAMUEL BRUNER, son of George Peter Bruner, married Nancy Davis (b. 1806). They had twelve children. He was born May 9, 1795 and died October 29, 1851. He is buried in the Blackford Cemetery. He died the same year as his brother, George Washington Bruner who was 14 years his elder.

Ruth Ann Bruner Wiles (John) born about 1825
Bill Lafe Bruner born about 1827
Andrew Jackson Bruner born about 1829
Elizabeth Bruner born about 1831
Mary J. Bruner born about 1831
Jacob V. Bruner* born July 15, 1832, died September 7, 1873
Nathaniel Henry Bruner born about 1836
Martha F. Bruner Temple (Dave T.) born about 1840
Sarah Bruner Scifres (Tye) born about 1842
Samuel Bruner* born May 19, 1844, died June 28, 1929
Zackery Taylor Bruner b. May 30, 1847, d. September 20, 1921
Nancy J. Bruner born about 1850 (d. 1858)

*These two name corresponds to men buried in Blackford Cemetery born the same year but no documentation that they are the same men that were born and died on these dates.

Nathaniel Henry Bruner married Sophia Alsop. They had eight children:

Cincinnatis Bruner born about 1859
Jay Bruner born about 1861
Elizabeth Bruner (Aldridge, Bill) born 10-18-1863, died 1955
Leona Bruner (Gilliams, A) born 1866
Forest Bruner (married Sally Sullivan) born 1868, died 1948
Willie Bruner born 1871
Ira Bruner (m. Martha Sullivan) b. 12-31-1872, d. 11-28-1918
Nannie Bruner born in Hancock Co., Kentucky June 10, 1877, died August 5, 1969, buried in Hawesville Cemetery

Nannie Bruner married Arthur Robbins (born May 18, 1869, in Hancock County, Kentucky, died April 18, 1956) on September 14, 1894. They had four sons:

Frank Beauchamp born in Hancock County, Kentucky, September 25, 1898, died April 5, 1965
Logan Forest born in Hancock County, Kentucky, July 18, 1904
John Henry born in Hancock County, Kentucky October 26, 1907, died December 26, 1969, buried in Hawesville.
Cosby Hultz born in Hancock County, Ky. October 28, 1910

Frank B. Robbins married Mildred Allen (born in Patterson, Mississippi on September 20, 1898) on July 31, 1919 in Louisville, Kentucky. They had one daughter:

Dorothy Allen born in Louisville Kentucky December 10, 1920

Dorothy Allen Robbins married Robert Bishop (born in Columbia, Kentucky June 5, 1920) in Crestview Florida on

March 1, 1942. They had one daughter:

Sherry Bishop born in De Funiack Springs, Fla. March 15, 1943

Sherry Bishop married Robert L. Hulsman (born in Louisville, Kentucky on October 10, 1939) in Louisville, Kentucky on November 16, 1963. They had two children:

Robert L. Jr., born in Louisville, Kentucky on April 22, 1968
Kristin born in Louisville, Kentucky on June 30, 1972

Logan Forest Robbins married Halleen Tandy born December 8, 1910 in Loretta, Kentucky

4 1955

John Henry Robbins married Mary Catherine Duncan born in Lewisport, Hancock County, Kentucky May 30, 1909. They had four children:

William Arthur born in Hancock County, Ky. May 28, 1928
Patsy Lou (Young) born in Hancock Co., Ky. October 5, 1933
Mary Henry (Davis) born in Hancock Co., Ky. April 11, 1939
Logan Duncan born in Hancock County, Kentucky, April 5, 1941

William Arthur Robbins married Lucille Henning Lehman (born in Perry County, Indiana, May 13, 1932) in 1953. They had three children:

Diana Kay born in Tell City, Perry County, Ind. April 15, 1954
Daniel Ray born in Tell City, Perry County, Ind. April 15, 1954
John Arthur born in Greenfield, Indiana April 20, 1960
LaVerne Lehman (step-daughter) born 3-8-1949

Diana Kay married Michael Yundt. They had one daughter:
Katrina Lynn born in Greenfield, Indiana, March 24, 1972

Patsy Lou Robbins married Herbert S. Young (born in Lewisport, Hancock County, Kentucky, April 2, 1929) on November 14, 1953 in Hawesville, Kentucky. They had one son:

Robin Dale b. in Bourne, Barnstable Co., Mass. August 22, 1954

Mary Henry Robbins married Floyd Davis (born in Harned, Breckinridge County, Kentucky) on August 10, 1957. They had three children:

Barry Lee born in Arlington, Arlington Co., Va. June 10, 1958
Marietta Lynn b. in Louisville, Jefferson Co., Ky., May 27, 1959
Gina Marie born in Louisville, Jefferson Co., Ky. June 10, 1964

Logan Duncan Robbins married Linda Morris (born May 11, 1940 in Hawesville, Kentucky) on April 15, 1960. They had three children:

Logan Scott born in Owensboro, Daviess Co., Ky. April 4, 1962
Julie Gay born in Owensboro, Daviess Co., Ky. May 4, 1966
John Matthew b. in Owensboro, Daviess Co., Ky. March 6, 1971

DESCENDANTS OF

GEORGE PETER BRUNER

S. OF GEORGE MICHAEL, S. OF JACOB,
S. OF JOSEPH BRUNER

USKAN
929.273
B835bh

The Bruner families of

1682 Jóseph and Cathrina Elisabetha Thomas Bruner, 1981
Jacob and Maria Barbara Sturm (Storm) Bruner
George Michael and Anna Barbara Bruner
George Peter and Anna Maria (Mary) Achenbach Bruner

To

1981

Bruner

Compiled
by
Harlan Keith Bruner
Nashville. Tenn 37214
and
Henry Albert Bruner
Hawesville, Ky 42348

Prepared for printing by
Henry Albert Bruner

We express our many thanks for all data furnished by the many families contained in this book It would have been impossible to get all the information we have without their help again we say thank you.

(Note you may find errors in spelling and spacing due to typewriter not being perfect) H.B.

Delivered to printer , July 1, 1981

For Sale by

Henry Bruner, Highway US 60, West
Hawesville, Ky 42348

PRICE $25.00 plus $1.00 Postage if mailed

INDEX TO

BRUNER FAMILY AND CONNECTIONS

BY

HARLAND BRUNER AND HENRY BRUNER

1g for first generation
in America

George Peter Bruner is the
fourth generation

The Bruner Family (1g) Joseph Bruner, (2g) Jacob Bruner, (3g) George Michael Bruner, (4g) George Peter Bruner. I am starting with the family Of (4g) George Peter and Anna Maria (Mary) Achenbach Bruner.

1 Elizabeth Bruner (M) Samuel Steeky (family not known at present)

2 George Washington Bruner (M) 1st Patty Brickey (one or two children missing) (2nd) George (M) Mary (Polly) Davis(Have rather good listing on this family. However I can or will try to find more information) (My Great, Great, Grandfather)

3 CatharineBruner (M) James Hamilton (family not known at present)

4 Christina Bruner (M) James Rusher (know very little)

5 Mary Bruner (M)William Hyde (need lots more)

6 Peter Bruner (M twice - 1st Nancy Rusher (2n) Susan Miller, (10cated 4 children)

7 John Thomas Bruner (M) Nancy Young (not complete)

8 Sarah Bruner(M?) William W Nichols (nothing)

9 Susannah Bruner (M) Shadrach Nichols (have fair amount on this family, not Complete)

10 Samuel Bruner (M) Sally Snider 1st and 2nd (M) Nancy Davis (fair recc d of this)

Still hope to find more information on all ten children listed above. But don't Know)

BRUNER HISTORY

Bruner - Davis - Van Meter - Du Bois - (French Huguenots) lines, back to Charlemagne 742 - 814 A. D. (40 generations)

and

Bruner lines, back to emigrants, from Germany

Joseph VonBruner of Schifferstadt, near Speyer, Germany was born 1862, Married Catherine Elizabeth Thomas. Both were member of the German Reformed Church and were dissatisfied with conditions existing in Germany. He sent his oldest son, Johann Jacob, his wife Barbara and their two children, Peter and George, to America to investigate conditions. They sailed on the ship "Mortonhouse" and arrived in Philadelphia on August 23, 1728 and it is recorded that he took the oath of allegiance to the King of England on August 24, 1728.

Joseph VonBruner brought his other children, John, Henry, Catherine Elizabeth, Anna Barbara, her husband, Christian Getzendanner, and Elias, his youngest son, to America in 1729. Records are found that give the ship "Allen" arriving at Philadelphia on September 11, 1729 and listed among the passengers were Joseph Bruner, John Bruner, Henry Bruner, and Christian Getzendanner. There were 67 women and 56 children not named aboard.

The story handed down is that Joseph's wife died in Germany when Elias was born, or shortly thereafter, and that Elias was one of the unnamed children on that ship.

Joseph Bruner and sons Henry and John were naturalized on September 15, 1729. Jacob Sturm (Storm) and his family also arrived with the Bruners. Later Peter Bruner, Son of Jacob Bruner, and Maria Ann Sturm (Storm) were married at Frederick County, Maryland.

On May 3, 1740 the "Oath of Allegiance to Maryland" was taken by Joseph Bruner and son Elias: Jacob Bruner and children, Peter, Michael, John, Jacob, Mary and Elizabeth: John Bruner and children, John, Jacob, Catherine, Barbara, and Mary and Henry Bruner and son, John:

The "Von" was dropped from the Bruner names when they left Germany for America.

BRUNER HISTORY

1. Joseph VonBruner (Von was dropped from name as they left Germany) born in Germany, married Catherine Elizabeth Thomas, arrived in America aboard ship "Allen". He was the father of Johann Jacob who arrived in 1728 and was sent earlier to investigate conditions.

   Joseph VonBruner and Catherine Elizabeth had 6 children:

   Jacob 1703
   John 1706
   Anna Barbara 1709 (M) Christian Getzendanner 4-17-1723
   Henry 1710
   Catherine Elizabeth 1712, (M) Stephen Ramsburger
   Elias 1723

2. Johann Jacob Von Bruner, born 2-5-1703 (M) Maria Barbara Sturm (Storm), daughter of Jacob Strum (Storm), arrived in America 8-23-1728 aboard ship "Mortonhouse". They had 6 children:

   Peter (M) Maria Anna Sturm, (also daughter of Jacob Sturm
   Born 8-30-1724 Germany, died 1771
   George Michael, born 1726 Germany
   John, born in America about 1728
   Jacob, born in Frederick County, Maryland after 1728
   Mary, born in Frederick County, Maryland after 1728
   Elizabeth, born in Frederick County, Maryland after 1728

   Also emigrant to Philadelphia, arriving 8-23-1728, aboard ship "Mortenhouse"

3. George Michael Bruner, born in 1726, in 1752 married Anna Barbara Peckinpaugh and they had 5 children. He was deeded land in Frederick County, Maryland by his parents in 1755. He and his family moved and purchased land in Berkeley County, Virginia in 1758. In 1782 he moved to Western Pennsylvania and in 1786 he moved to Kentucky. He moved first to Jefferson County, then to Hardin County. (This part of Hardin County later became Breckenridge and was first part of Jefferson County.) George Michael and Anna Barbara sold their land in Breckenridge County before he died in 1814.

   The children of George Michael and Anna Barbara were:

   George Leonard, born June 1753, Frederick Co., Maryland
   married Charlotte Claycomb in 1832 Breckenridge County
   Joseph Jacob, born 1757, Frederick Co., Md.
   George Peter, Born in 1758, Frederick Co., Md. married Anna
   Maria Achbech, or Achenbech. He died in Breckenridge
   County in 1820
   Mary, born in Virginia in 1768
   Catherine, born in Virginia about 1770

4. George Peter Bruner, born 6-13-1758, died 1829. He married Anna Maria (Mary) Achbach, or Achenbach, born 1759, died before 1829. They came from Berkeley County, Virginia to Hardin County, Kentucky in 1780 - 1781 (now Breckenridge County). He died after 1810 census (1820). Parents and other joined him there in 1786. They had 10 children:

Elizabeth, born in Virginia 1779
George Washington, born in Breckenridge Co., Kentucky in 1781. Died 10-10-1851.
Catherine Hamilton, born 1782
Christina Rusher, born 1783
Mary Hyde, born 1785
Peter (Gentleman Pete), born 1786, died 2-9-1870
John Thomas, born 6-17-1787, died 6-17-1862
Sara Jane, born 1791
Susanna Nichols, born 1794
Samuel, born 5-9-1795, died 10-29-1851 and was buried at Blackford.

The four brothers (sons of George Peter Bruner) moved to Hancock County, Kentucky.

The Bruner, Davis, Van Meter and Tabb Families were centered around Elizabethtown, Kentucky.

Authority:
Ida Grey Bruner Berry, personal knowledge. Born at Pellville, Ky. in 1882
Jacob Franklin Bruner, born 10-11-1883, was school principal (Retired)
Clerk's office, Breckenridge County, Kentucky.
Clarence S. Bruner, Hawesville, Ky. (See Bruner History, by his son Henry 12-21-74
Arnold Hayes, Menlo Park, Calif.
U. S. Census, Hancock County, Ky.
Tombstones at all Hancock County Cemeteries
Mr. and Mrs. Herbert Young, Box 281, Hawesville, Ky.

Mrs. Ruth Bruner Sims, 510 Capitol Ave., Frankfort, Ky. furnished all the Van Meter, Du Bois history.

5. SAMUEL BRUNER, son of George Peter, first married Sallie Snyder 1-3-1820, (#127 Hancock County, Kentucky census 1850 shows he was born 5/9/1795). He died 10/29/1851. Married Nancy Davis, daughter of Thomas and Ruth Van Meter Davis on 5/16/1824. He is buried in the Blackford Cemetery. He died the same year as his brother, George Washington Bruner who was 14 years his elder. They had twelve children as follows:

Ruth Ann, born about 1825, married John Wiles
Bill Lafe Bruner, born about 1827
Andrew Jackson Bruner, born about 1829 died 1891
Elizabeth Bruner, born about 1831, married Will Osborne
Mary J. Bruner, born about 1831, married Asa Jackson
(Cousin Amer's parents)
Jacob V. Bruner, born July 15, 1832, died September 7, 1873
Nathaniel Henry Bruner, born about 1836, married Sophia Alsop
Martha F. Bruner, born about 1840, married Dave Temple
Sarah Bruner, born about 1842, married Matthais Tye Scifres
Samuel Bruner*, born May 19, 1844 died June 28, 1929
Zackery Taylor Bruner, born May 30, 1847 died September 20, 1921, M Isabelle Bell Brown
Nancy J. Bruner, born about 1850, died 1858

These two names correspond to men buried in Blackford Cemetery, born the same year and died on these dates, but no documentation that they are the same men.

6. ANDREW JACKSON BRUNER, son of Samuel and Nancy Davis Bruner, and grandson of George Peter and Anne Maria (Mary) Achbach (Achenbach) Bruner, Married as follows:

#1 Elizabeth Brown, born 10/15/1830, died 11/12/1859
Children: Leander and Joe

#2 Lucinda McMahan
Child: Cornelia Elizabeth, married Joseph E. Nichols, March 8, 1981

#3 Nancy Butler, born 4/18/1846, Died 11/19/1871
Child: Elmer I., married Naomi Tabb

#4 Joyce Bruner, (daugnter of Edmond Bruner)
Children: Frank, Nora and Van

NOTE: Thomas Davis and Ruth Van Meter Davis had seven daughters:
Hannah married Peter Bruner as his first wife
Mary (Polly) married Peter's father, George W. Bruner, as his second wife
Nancy married Samuel Bruner, as third wife
For the other girls, see Davis sheet, in Bruner history book
For the second marriage of Ruth Van Meter Davis, to Giles Chambers, Sr. see the sheet following the Davis sheet. The Davis girls are cousins of Jefferson Davis.

CHILDREN OF

SAMUEL BRUNER, son of GEORGE PETER BRUNER, and ANNA MARIA ACHENBACH (ACHBACH)

SAMUEL BRUNER M #1 Sallie Snyder 1/3/1820
B 5/9/1795 - D 10/29/1851
#127 Hancock Co. census 1850
ISSUE: William Logan Bruner (M) Malinda Bayse
#522 1850 Census
George Bruner - Died young
M #2 Nancy Davis 5/16/1824
B 1806 D 1864

ISSUE:

1. Ruth Ann, born about 1825, married John Wiles
2. Bill Lafe Brunner, born about 1827
3. Andrew Jackson Bruner, born about 1829, Died 1891
(M) #1 Elizabeth Brown
#2 Lucinda Mahan
#3 Nancy Butler
#4 Joyce Bruner, dgt. of Edmond
4. Elizabeth Bruner, born about 1831, married Will Osborne
5. Mary J. Bruner, born about 1831, married Asa Jackson
6. Jacob V Bruner, born July 15, 1832, died September 7, 1873
7. Nathaniel Henry Bruner, born about 1836, married Sophia Alsop
8. Martha Ellen Bruner, born about 1840, married Dave Temple
9. Sarah Bruner, born 3/23/1842, died 1929, married Matthias (Ty) Scifres B 8/21/1837 D 1917.

ISSUE:

1. Josephine Forrest Scifres B 1/30/1862 (M) George McCormick
2. Nora Morgan Scifres, B 3/9/1863
3. John C. B. Scifres, B 10/22/1864 (He and a cousin, son of Martha and Dave Temple were killed in a snow storm when a tree fell on them coming home from school. They were about 14 years old)
4. Samuel Davis Scifres, B 11/26/1866 (M) Ida Rice
5. Nancy Ellen Scifres, B 7/5/1870 D 1965
6. Robert Matthais Scifres, B 1/22/1872 D 10/19/1937 (M) Mary Emma Nichols 3/8/1894

ISSUE:

Dora Ellen Scifres, B 2/18/1895
Nellie Sarah Lee Scifres, B 7/13/1897
Cicero Beckham Scifres, B 1/18/1901 D 1977
Amy Ophelia Scifres, B 10/23/1906
Emma Lois Scifres, B 4/9/1911

7. William Thomas Scifres, B 6/22/1875 (M) Louella Speaks
8. Elmer Scifres, B 4/26/1877 D 1952 (M) Clara Smith

10. Samuel Bruner, B 5/19/1844 D 6/28/1929 (M) #1 Jennie Alsop #2 Lizzie Wroe
11. Nancy J. Bruner, B about 1850 D 1858
12. Thomas Davis Bruner, Died young (epidemic at Lexington, Ky College)

Matthais Scifres, born 8/21/1837 in Nelson County, Ky., died 1917, was the sone of Matthais and Pauline Scifres and had a brother Joseph Scifres. Some of the family moved to, or lived in Breckenridge County Ky.

202 W

series. Dr.Hayes was born in Tuscaloosa, July 7, 1893 and lived for thirty-five years in Brazil as a missionary teacher. He was an aviator in WWI. Issue:

(1) Arnold Edmund Hayes Jr., b. Sept.3, 1920 in Brazil, m. Aug.7, 1941 Alicia Dorsey Olivier. Issue: Three children.
(2) John William Hayes, b. Sept.3, 1923 in Brazil, m. May 30, 1952 Eleanor Ferris.
(3) Robert Ford Hayes, b. Sept.11, 1925 Montgomery, Alabama, d. of yellow fever 1926 in Brazil.
(4) Helen Belinda Hayes, b. June 7, 1927 in Asheville, N.C., m. Joseph Ross McBride. Issue: Three sons.
(5) Richard Thomas Hayes, b. Aug.17, 1932 in Brazil, m. Aug.16, 1959 Titania Takahashi in Sepulveda, California. Issue: 3 daughters.
(6) James Christopher Hayes, b. Nov.29, 1934 in Brazil, m. April 2, 1955 in Augusta, Ga., Betty Rudisill. Issue: 3 daughters.

5. John William Ford Jr. b. Nov.13, 1899 in Fordsville, Ky., m. Sept.21, 1924 in Thorsby, Ala., Lorena Ruth Graham, daughter of the Rev. J.M. Graham. John Jr. served in the Ambulance Corps in WWI. Issue:

(1) Mary Graham Ford, b. Aug.15, 1929 in Lexington, Ky., m. Feb.12, 1949 in Orlando, Florida, William Hamer Beardall. Issue: Six children.

****

Research by:

Arnold E. Hayes, Ph.D.
922 Oak Lane
Menlo Park, Ca. 94025

BRUNER

of

KENTUCKY

European research reveals that the branch of the Bruner family with which we are presently concerned probably originated in Switzerland, in Shifferstadt, a District of the Rhine Palatinate. They were there at the beginning of the eighteenth century, and it is believed that they crossed the Rhine from the Baden District in Germany, looking for good farm land. Political and economic reasons encouraged them to leave the Rhine valley and seek freedom from military service in the New World.

Joseph Bruner, the patriarch of the family, sent his older son to America to investigate the William Penn colony, to determine whether or not the stories of freedom in Pennsylvania were true. A year later, Joseph sold his personal and real estate, and with his family sailed in the "Allen" from one of the English Channel ports on July 7, 1729, arriving in Philadelphia on September 11, 1729.

A considerable number of German immigrants came in this ship, and it therefore not possible to state positively the names of all in Joseph's family.

On September 15, 1729, the adult males took the oath of allegiance, including Joseph, Henry, and John, members of this branch as shown in family records. Strassburger-Hinke: Pennsylvania German Pioneers, vol. 1, p.29, Lexington Public Library; H.L. Bruner: Our Bruner Ancestors in America; Notes: Mrs.M.R.Hagan.

The immigrant ancestor, Joseph Bruner, was born ca 1682 in Germany, and died ca 1753 in Maryland. He married ca 1702 in Germany Catherine Elizabeth Thomas who died in 1723 in childbirth. (Bible record.) They belonged to the Dutch Reformed Church.

Issue of Joseph Bruner and his wife Catherine (all born in Germany):

1. Johan Jacob Bruner, b. Feb.5, 1703, will dated Feb.16, 1765, married Marie Barbara Sturm, dau. of Jacob Sturm. Jacob Bruner came to Philadelphia a full year before the Joseph Bruner family party, arriving in the "Mortenhouse" on Aug.23, 1728. The following day he and other immigrants took an oath of allegiance to the English king, a formality each colony required. It is believed that Jacob married in Germany, but it is impossible to prove that he brought his wife and children with him, as the ship list mentions 67 women and 56 children, unnamed. Jacob and his father Joseph died probably in Maryland.
   Issue of Jacob Bruner and Marie (Sturm):
   (1) Johan Peter Bruner, b.Aug.30, 1724 in the Palatinate, Germany, d. in Washington Co., Md., m. Maria Anna Sturm in America.
   (2) George Michael Bruner, of whom later.
   (3) John Bruner, birthdate uncertain, m. Catherine Barbara Sturm.
   (4) Elizabeth Bruner, b. Frederick Co., Md.
   (5) Mary Bruner.
   (6) Jacob Bruner.
   (7) George Bruner.
2. John Bruner, b.1707, will dated 1776 in Frederick Co., Md., m. Anna Marie _____.
3. Henry Bruner, b. 1710, will dated 1776 in Frederick Co., Md., m. Madelina Sellers.
4. Elias Bruner, will dated 1783 in Frederick Co., m. Albertina _____.
5. Anna Barbara Bruner, b. 1709, m. April 17,1723 in Germany Christian Getzendanner.
6. Catherina Elizabeth Bruner, b.1712, m. Stephen Ramsburger in Frederick Co., Maryland.

GEORGE MICHAEL BRUNER, known as Michael Bruner, son of Johan Jacob Bruner and Maria Barbara Sturm, born in Maryland probably ca 1730. The county records show that several families moved from the coastal farm lands and crossed the mountains to the fertile Ohio River valley. County records in Maryland, Pennsylvania, northern Virginia and Kentucky provide a fairly reliable itinerary of Michael, Leonard, George and Peter Bruner from their homes in Maryland to their farms in Breckinridge Co., Ky.

Michael married Anna Barbara (Peckinbaugh?) ca 1752. There were close family ties with the Peckinbaughs. Michael bought land from Simeon Rice in Frederick Co., Virginia on April 6, 1758. (D.Bk.4, p.411, Winchester, Virginia.) He died after 1814, when his last deed was recorded in Breckinridge Co., Kentucky.

Ref: H.L.Bruner, op cit. County Records, Hardin, Breckinridge & Jefferson, Kentucky.

Issue of George Michael Bruner and wife Anna:

1. George Leonard Bruner (known as Leonard), b. June 10, 1753 in Frederick Co., Md., d. 1832 in Breckinridge Co., m. 1776 Charlotte Claycomb.
2. Joseph Jacob Bruner, b.April 11, 1757 in Frederick Co.
3. George Peter Bruner, of whom later.
4. Peter Bruner, b. ca 1760 in Lancaster Co., Pa., d. 1850 in Knox Co., Illinois, m. Sarah ____ in Fayette Co., Pennsylvania.
5. Adam Bruner, b. ca 1763, d. 1846 in Knox Co., Illinois, m. June 7, 1785 Elizabeth Rice. (Jefferson Co., Ky. Marriage Records.)
6. Mary Bruner, b.1768 in Va., m. June 30,1791 John McDonald. (Jefferson Co. Records.)
7. Catherine Bruner, b.1770 in Va., m.June 16, 1792 Samuel Spencer. (Jefferson Co. Records.)

GEORGE PETER BRUNER (known as George), son of George Michael and Anna Bruner, was born June 13,1758 in Frederick Co., died before 1820, married Feb.12, 1782 at Cocalico, Maryland Anna Maria Achebach. It is not known why the parents gave the same two names (George) to two sons; this complicates the work of the researcher.

Issue of George Peter and Anna Bruner:

1. Elizabeth Bruner, d. ca 1820 in Indiana, m. April 4, 1796 Samuel Stuckey (Jefferson Co. Marriage Records). She is referred to as Betsey in D.Bk.C, p.300, Breckinridge Co.
2. Catherine Bruner, m.May 14, 1800 James Hambleton. (Marriage records, op.cit.)
3. George W. Bruner, of whom later.
4. Christena Bruner, m. Feb.10, 1805 James Rusher. (op.cit.)
5. Mary Bruner, m. Jan.26, 1806 William Hyde. (op.cit.)
6. Peter Bruner, "Gentleman Pete", of whom later.
7. John Thomas Bruner, of whom later.
8. Susanna Bruner, m. March 13, 1817 Shadrick Nichols. (op.cit.)
9. Samuel Bruner, of whom later.
10. A son recorded in the 1810 census, possibly died young.

Ref: Breckinridge Co. Order Books; Bruner, op.cit.

GEORGE WASHINGTON BRUNER, born 1781 in Virginia, died October 20, 1851 in Hancock County, Kentucky, son of George Peter Bruner and Anna M.Achebach. He married January 1, 1803 in Breckinridge Co., Ky., as his first wife Patty Brickey, of French descent, who was b. ca 1785 and d. after 1808; buried at Blackford Church cemetery, near Hawesville, Ky. He married (2) on Jan.29, 1818 in Breck Co., Ky.,

Polly Davis, b. 1794, d.1851.
Issue of the first marriage:

1. A daughter (U.S.Census), date unknown.
2. Peter B. Bruner,"Caney Pete", of whom later.
3. Jared Bruner,"Jarret", m. March 19,1835 Elizabeth Rye in Hancock County.

Issue of the second marriage:

4. Ruth Elmina Bruner, b. ca 1820, m. (1) Oct.28, 1841 William Hale, m. (2) _____ Saunders.
5. George W. Bruner, "Baldy", of whom later.
6. Samuel Bruner, b. 1823, m. Mary Lyons March 15, 1855 in Hancock Co. She was aged 17.
7. John H. Bruner, m. 1842 in Hancock Co. Martha Driscoll.
8. Letitia Bruner, b. ca 1835, m. Nov.23, 1854 John Lyons.
9. Sarah Jane Bruner, m. Nov.25, 1838 James W. Snyder.
10. Horace N. Bruner, of whom later.
11. Eliza Bruner, m. ____ Taylor.
12. Maria Bruner, m. Oct.10, 1837 Thomas Charles Moorman.

PETER BRUNER (Gentleman Pete), son of George and Anna Bruner, was born ca 1786 in Breckinridge Co., Kentucky, and died in Hancock County, Ky. He married (1) Nancy Rusher, and (2) on Feb.26, 1816 Susan Miller, b. Virginia 1797. Issue of the second marriage:

1. Rhoda A. Bruner, b. 1819, m. Nov.5, 1838 Henry Lambert in Hancock County, Ky.
2. Joseph M. Bruner,
3. George L. Bruner, will dated August 1849.
4. William M. Bruner, d. Aug.1849.

Ref: 1850 census, Hancock Co., Ky. Bruner op.cit.

JOHN THOMAS BRUNER, son of George Peter Bruner and wife Anna, was born June 17, 1787 in Nelson Co.,Ky., died ca 1862 in Hancock Co., Ky.where he left his will. He married (1) Susannah Young, Nov.23, 1813, and (2) in 1816 Nancy Young.

Issue of the second marriage:

1. William H. Bruner, "Frizzly Bill", of whom later.
2. Martin Bruner, of whom later.
3. George W. Bruner, m. Mary Hutchins.
4. Elizabeth Jane Bruner, b.Sept.10, 1829 in Breckinridge Co., Ky., d. May 9, 1907 in Hancock Co., m. March 27 1852 Horace N. Bruner, her first cousin.
5. Davis Bruner, of whom later.
6. Catherine Bruner, b.Breckinridge Co., m. Jan.3, 1856 in Hancock Co. Rozwell Brown. (Bk.1.)
7. Elvina Bruner, m. Oct.24, 1834 James Rice in Hancock Co. (Marriage Bk.1.)
8. John Logan Bruner, d.s.p.
9. Caroline E. Bruner, married three times: ____Head; Edmond Crosby Oct.24, 1841; __ Davison.

Ref: Family notes and letters. Hancock Co.Wills.

SAMUEL BRUNER, son of George Peter Bruner and wife Anna, was born 1795 and died 1852 in Hancock County. He married (1) Sally Snider Jan.3,1820 in Breckinridge County. He married (2) on May 11, 1824 Nancy Davis, b.1807, d. 1887, daughter of Thomas Davis. Issue of the first marriage:

1. William Logan Bruner, b. ca 1822, m.Nov.18,1842 Melinda, daughter of Jesse Basey.
2. Thomas Bruner, died in infancy.

Issue of the second marriage:

3. Andrew Jackson Bruner, b.1829, d.1891, m. (1) 1851 Lucinda C. Jones; (2) 1864 Nancy Butler; and (3) Dec.19, 1872 Joicy Bruner.

4. Elizabeth Susan Bruner, b.1831, m. Oct.19, 1851 William Osborn.
5. Mary J. Bruner, twin to Elizabeth, m. June 28,1851 Asa Jackson.
6. Jacob Vann Bruner, b. July 15, 1832 in Hancock Co. d. Sept.7, 1873 Chambers, Hancock Co., Ky., m. Sept.13, 1855 Sally Jane Bayse, b. May 20, 1833 near Lewisport, Hancock Co., d. July 1, 1900 in Henderson Co., Ky. Issue:(all b.Chambers,Ky.)
   (1) Franklin Bruner, b.Aug.8, 1856, d. young.
   (2) John Bayse Bruner, b.Dec.5, 1858, d.Sept.4, 1930, m. April 4, 1878 Mary Frances Hite.
   (3) Sally Bruner, b.July 27, 1861, d.young.
   (4) Nancy M. Bruner, b.July 11, 1862, d.Feb.4, 1957 in Dale, Indiana, m. 1889 Simon B.Lot.
   (5) Josephine Bruner, b.Dec.30, 1864, d.1932 Dale, Ind., m. Jack Bruner.
   (6) Samuel T. Bruner, b. Oct.28, 1867.
   (7) Nellie E. Bruner, b. Feb.18, 1870, d. Owensboro, Ky., m. 1903 Herbert Hunter of Ky.

Ref: Bruner family Bible; Marriage Bk.,Hancock Co.

7. Nathaniel H. Bruner, b.1838, m. Oct.22,1857 Sophia Alsop in Hancock Co.
8. Martha E. Bruner, b.1840, m. May 5,1861 David L. Temple in Hancock Co., Ky.
9. Sarah Bruner, b. 1842, m. May 18, 1861 Mathias Seifers in Hancock Co.
10. Samuel Bruner, b. 1844, d. 1921, m. (1) Nancy Jane Alsop Jan.6,1863, and (2) Lizzie Rowe.
11. Zachary Taylor Bruner, b.1847, m.Belle Brown.
12. Nancy Jane Bruner, b.1850.

GEORGE WASHINGTON BRUNER Jr. ("Baldy"), son of George W. Bruner Sr. and Mary (Davis), was born 1821 in Breckinridge Co., Ky. He married Isabelle Head and had issue:

1. Dee Bruner, m. Ellen Aull.
2. Martha Bruner, m. March 2, 1873 George W.Aull.
3. Molly Bruner, m. Thomas Aull.
4. Elvira Bruner, m. Feb.13,1873 James Aull.
5. Ellen Bruner, m. Zachary Montgomery.

Ref: Family Notes and Letters.

HORACE N. BRUNER, son of George W. Bruner Sr. and Mary (Davis), was born Dec.28, 1828 and died Sept.12, 1881. He married his first cousin Elizabeth Jane Bruner, daughter of John Thomas Bruner, as shown previously. Issue:

1. Eldred Davis Bruner, b.June 18, 1853, d.June 2, 1929. He m. (1) Rebecca Lamar and had issue:
   (1) Horace E. Bruner, d. in infancy.
   (2) A son, name unknown.
   (3) Clarence Samuel Bruner, b.Dec.10, 1884, m. Julia E. Connell, b. Sept.3, 1885. Issue:
      (a) Henry Bruner, b.Nov.9, 1906, m. Lillian Floyd. Issue: Raymond, Harlan, and Betty Jean Bruner.
      (b) Francis Bruner, b. April 30, 1909, m. Sue Glover. Issue: Peggy and Janey Bruner.
      (c) Marvin Bruner, b. Oct.12, 1911, m.Gracie Young. Issue: Jacquelin, James, Clarence and Judy Bruner.
      (d) James E. Bruner, 1915-1927.
      (e) Victor Bruner, b.March 7, 1920.
      (f) Thelma Bruner, b.Nov.26, 1922, m.Martin Robertson.
      (g) Irma Bruner, b.Oct.1, 1925, m. Robert Siburt.

   Eldred Davis Bruner m. (2) Mrs.Mattie Walker Smithers and had a son and two daughters.

2. Hester Ann Bruner, m. John Miller.

WILLIAM H. BRUNER ("Frizzly Bill") was born July 10, 1817, died May 7, 1886, son of John Thomas Bruner and Nancy (Young). He married April 10, 1837 Emily Elizabeth Flake, born March 12, 1821, died Feb.27, 1901. Issue:

1. Susan E. Bruner, b.Jan.21, 1838, died infancy.
2. John Thomas Bruner, b.Jan.14, 1840, d. April 22, 1918, m. May 8, 1864 Leura Foucha.
3. Julia Ann Bruner, b. Dec.25, 1843, d.Jan.20,1920, m. Nov.14, 1861 William M. Swihart.
4. Michael A. Bruner, b. Dec.14, 1844, d.Dec.14, 1878, m. Nancy M. Richardson.
5. Martin V. Bruner, b. March 21, 1845, d.young.
6. Sarah E. Bruner, b. June 3, 1847, d. Aug.23, 1927, m. March 6, 1866 Sash Simmons.
7. Amor Bruner, b. June 3, 1849, m. Feb.14,1871 as first wife Susan Frances Stewart.
8. Jane C. Bruner, b. Jan.23, 1852.
9. Mary L. Bruner, b. Jan.22, 1854 in Hancock Co., d. Dec.11, 1914 Irvington, Ky., m. Feb.14,1872 David Lafayette Hale.
10. Carolyn E. Bruner, b. Nov.19, 1855, d. March 23, 1932, m. Oct.13, 1875 Samuel P. Chambers.
11. Emma E. Bruner, b. Dec.17, 1857, m. Sash Simmons.
12. Victoria B. Bruner, b. Feb.24, 1859, m. ca 1880 Henry Connell.

MARTIN BRUNER was born Sept.17, 1819, died July 25, 1862, son of John Thomas Bruner and Nancy (Young). He married Oct.15, 1840 in Hancock Co., Ky. Elizabeth Basey, born Sept.17, 1818, died Nov.24, 1893, daughter of Jesse Basey.

Issue:

1. Melita Bruner, b. April 3, 1840, d.Jan.16,1882, m. 1860 Thomas Rice.
2. Jesse B. Bruner, b. Dec.13, 1843, d. Jan.12, 1844.
3. John Wesley Bruner, b. Jan.2, 1845, d. March 25, 1917, m. Louiseana Rice.
4. Levinia G. Bruner, b. Dec.21, 1846.
5. Hedgemond Basey Bruner, b. Nov.2, 1848, d.June 25, 1887, m. Leone Friel.
6. Emily E. Bruner, b. March 31, 1851, d.y.
7. Rev.William H. Bruner, b. Aug.26, 1853, d.Dec.2, 1929, m. June 10, 1875 Ida Bell Stewart.
8. Melinda Bruner, b. April 13, 1856, d.y.
9. Hardin E. Bruner, b.Nov.1, 1858, d.June 24,1910, m. Emma Emerick.
10. Elizabeth M. Bruner, b.May 27, 1861, d.y.

Ref: Mrs.Lella P.Hale, Family Notes.
Hancock Co., Ky. Marriage Bk.

DAVIS BRUNER, born February 7, 1833, died January 16, 1875, son of John Thomas Bruner and Nancy (Young). He married Jan.31, 1856 Elizabeth Roberts, b.Oct.16, 1838, d. Dec.10, 1907. Issue:

1. Gus Davis Bruner, b. March 28, 1857, m. Maggie Saunders (?)
2. Mary Elizabeth Bruner, b. Feb.10, 1858, m. Jesse Jones.
3. Mariah Sue Bruner, b.Nov.28, 1859, d.y.
4. Katherine Bruner, b. March 3, 1862, m. Hayden Miles.
5. Annie May Bruner, b. Nov.7, 1864, d.y.
6. John Bruner, b.Apr.12,1870, m. Lillie Shacklett.
7. George W. Bruner, b. Jan.23, 1873, d.y.

PETER B. BRUNER, born Jan.27, 1806 in Breckinridge County, died Feb.7, 1879 at Pellville, Hancock County, Ky., son of George W. Bruner and Patty (Brickey). He married Jan.8, 1827 in Ohio County, Ky. Hannah Davis, b. Feb.13, 1809 in Hardin Co.,Ky. d. May 28,1874 in Hancock Co., daughter of Thomas Davis and his second wife Ruth Vanmeter. Issue:

1. Mahala Jane Bruner, b. July 7, 1829, m. March 12, 1843 John Jackson in Hancock Co. (Bk.I.)
2. George W. Bruner, twin to Mahala, d.y.
3. Cynthia E. Bruner, b. June 4, 1831, d.Nov.9,1909, m. Aug.21, 1856 William Estes.
4. Harriet Bruner, b. April 6, 1833, d.y.
5. Davis A. Bruner, b.Feb.13, 1835, d.Feb.5,1911, m. Sept.4, 1856 Catherine Rice.
6. Robert Tabb Bruner, of whom later.
7. Henry Vanmeter Bruner, b.July 29,1840, d.Aug.18, 1912, m. Jan.7, 1869 Timandra Gabbert.
8. Charles Morgan Bruner, professor, b. July 2, 1842, d. accidentally March 29, 1895. m. Eliza Newman.
9. Patsy E. Bruner, b.July 4, 1844, d. June 13, 1863, m. Jan.7, 1861 William W. Royal.
10. Artemisia Bruner, b. July 6, 1846, d.y.
11. Nancy Bruner, b. March 18, 1848, d. Dec.10,1923, m. April 23, 1866 John Rice.
12. Lucretia Custis Bruner, b.April 10, 1850, d.y.

ROBERT TABB BRUNER, born March 21, 1837 in Hancock County, Ky., died Feb.14, 1909 in Owensboro,Ky., son of Peter and Hannah (Davis) Bruner. He was an ordained minister of the Southern Baptist Church. He married July 14, 1859 at Pellville Baptist Church Rebecca Leura Hale, b.Sept.3, 1838 in Hancock Co., died May 25, 1918 in Owensboro, Ky., the daughter of

Thomas Hale and Elizabeth Jane (Moorman). Thomas Hale was the grandson of William Hale, born in England, and Charity Snyder, born in Germany; this couple had issue: Thomas, Charles, Isaac, David, William, John, Agnes, Charity, Mariah and Catherine. The eldest son Thomas was born Nov.29, 1811 in Bototourt County, Va., and died April 4, 1863 in Hancock County, Ky. He married Nov.14, 1833 Elizabeth Jane Moorman, b. July 26, 1810 in Botetourt County, Va., died March 13, 1898 in Hancock County, Ky., the daughter of William Moorman. They had issue: Catherine, Mary Ann, Elmina, Rebecca (who married Robert Tabb Bruner), William, Charles, Elizabeth, Susan, David, Sarah, and two who died in infancy. William Moorman (above) was born in England and married Mary Burkeholder, of German descent, and had issue: Leftridge, Isaac, Thomas, Rebecca, Emily, Martha, and Elizabeth who married Thomas Hale.

Issue of the Rev.Robert Tabb Bruner and his wife Rebecca (Hale):

1. Henry Vanmeter Bruner, b. May 6, 1860, d.y.
2. Edwin Ernest Bruner, of whom later.
3. Charles David Bruner, b. Nov 28,1862, d.April 12, 1941, m. June 11, 1908 Elizabeth Centennial Whilden, b.April 18, 1876, d.Jan.1, 1947. Issue:
   (1) Robert Whilden Bruner, b.July 4, 1909, m. Irene Hall, b.Dec.18, 1909, m. Nov.11,1933. One son: Frederick Charles Bruner, b.June 25, 1934, d. at birth.
   (2) Charles David Bruner, b. July 27, 1911, m. Aug.24, 1935 Rhoda Henrietta _____, b.July 3, 1916. Issue: Nancy, Thomas, and Robert.
   (3) Edwin Joshua Bruner, b.Sept.18, 1914, m.Apr. 26, 1936 Lois Kimberly, b.March 24, 1917. Issue: Patricia and William Bruner.
   (4) Amelia Elizabeth Bruner, b.June 29,1917, m. July 1, 1934 Joseph David Cecil, b.Oct.28, 1912. Issue: Elizabeth Ann Cecil.

4. Martha Custis Bruner, b. Oct.21, 1864, d. Oct.4, 1955, m. Oct.6, 1887 John William Ford. (See p.24, this volume.)
5. Clement Joshua Bruner, b.Dec.29, 1866, d.Jan.6, 1951, m. Nov.1, 1899 Georgia Sheffer.
6. Hilary Dawson Bruner, b. Oct.7, 1868, d. Jan.10, 1908 in Pomona, Calif., m. Oct.18, 1893 Mollie Bennett. Issue:
   (1) Mary Rebecca Bruner, b.Sept.15, 1894, m. _____ Naylor.
   (2) William H. Bruner, b. Jan.18, 1897.
   (3) Robert Bennett Bruner, b.June 7,1899, d.y.
   (4) Hilary D. Bruner, b.May 6,1902, d.1932.
   (5) Claude E. Bruner, b. March 25, 1905.
   (6) Walter Lee Bruner, b.1907, d.infancy.
7. William Dudley Bruner, b.Feb.5, 1871, d.y.
8. Carrie Elnora Bruner, b.Dec.3, 1872, d.Oct.22, 1950, m. Oct.24, 1900 Henry Lashbrook.
9. Addie Electra Bruner, b. June 9, 1875, d.July 29, 1967, m. March 25,1897 James J. Berry.
10. Cordelia Millicent Bruner, b. June 29, 1878, d. Feb.27, 1960, m. March 30, 1899 Thomas J. Lashbrook.

EDWIN ERNEST BRUNER, born May 25, 1861 in Hancock County, Ky., died January 15, 1923 at Owensboro, Ky., son of Rev.Robert Tabb Bruner and Rebecca (Hale). He married Dec.29, 1881 at Pellville, Ky. Bettie Viola Miller, born Jan.6, 1866 at Pellville, died at Chattanooga, Tenn., daughter of James Oliver Miller and Ann Amelia Stewart. (See Miller and Stewart later.)

Issue:

1. Ida Gray Bruner, b. Oct.20, 1882, d. July 20, 1961, m. June 2, 1910 Jefferson L. Berry.
2. Robert Oliver Bruner, b. July 7, 1888, d.y.
3. Eunice Miller Bruner, b. Nov.17, 1891, d.Nov.14,

1973 in Chattanooga, Tenn., m. (1) 1912 John Thomas Kerr; m. (2) Apr.24, 1960 L.J.Wilhoit.

4. Edwin Stewart Hale Bruner, b. Oct.29, 1898 near Hawesville, Ky., m. May 10, 1921 Bessie Mae Milton, b. Nov.26, 1901, d. April 5, 1978, daughter of Bushrod Milton and Willie Mae(Sosh). Edwin Bruner was Pvt. 1st.Cl. Engineering Corps, WWI. Issue: Stewart Milton Bruner, b. Oct.21, 1922, m. (1) Helen B. Durst, (2) Virginia Boine Tyndall.

MILLER:

The Millers who emigrated from Scotland belonged to Clan McFarlane, one of about fifty septs who comprised a considerable number of people living on the western side of Loch Lomond. These Millers formerly used the name MacFarlane and descended from the Earl of Lennox, whose grandson was named Farlane. In 1608 a neighboring clan, the Colquhouns, feuding with the McFarlanes, managed to have the latter outlawed; many McFarlanes adopted new names for protection, and thus arose the family or sept of Miller, on Lake Lomond.

Some time ago, Mr.George Sherwood, a genealogist working in London, discovered a will drawn by Richard Bennett, Esq., a native of Maryland colony, dated 1749. In this will, Richard Bennett named not only his legatees, but also all those persons who owed him a debt, and all to whom he was indebted, over three hundred names altogether, and all presumably living in Maryland, except a few in England. Among those named was "James Miller, of Queen Anne County, son of John, deceased, my overseer". (Will registered in London, file #P.P.C. 253 Greenly.) It has not been established that James Miller of the will is the same James Miller who lived in Caroline County, Virginia. during the latter half of the eighteenth century. Further research is needed.

James Miller (1734-1808) married Elizabeth Roy in Caroline County, Virginia. She was the granddaughter of Henry Beverly, a rich landowner; his daughter Judith Beverly married (1) the Rev.Rodham Kenner Jr.,

Rector of Drysdale Parish. The wedding took place shortly after Caroline County was organized. Judith married (2) Thomas Roy, said to have been of French descent. Hotten's Lists of Immigrants, p.123, shows one Hugh Le Roy in Virginia as early as 1635. From the records it seems that James Miller's wife Elizabeth Roy was the daughter of Thomas Roy.

James Miller was in the tobacco shipping business. Throughout his life he was loyal to England. He was a fervent Mason, founder of the Kilwinning-Crosse Lodge No.22 in Port Royal in 1754. (Wingfield: History of Caroline County, Va. pp.87 seq.) Besides being a successful merchant, James was vestryman in St.Mary's Parish in 1763. (T.E.Campbell: History of Caroline County, pp.391, 433.)

Lineage of Bettie Viola Miller:

James Miller, b.1734 in Scotland, d.1808 in Virginia, m. Elizabeth Roy, dau. of Thomas Roy, said to have been the founder of Port Royal, Va. Their son Robert Miller, b. Dec.3, 1780 in Va., d. May 13, 1831 in Kentucky, m. (1) Mary Parsons, b.Aug.1, 1756, dau. of George Parsons of Grassy Lick, Ky. Their son James Miller was b. Feb.4, 1788 and d. Jan.1, 1871 in Ohio Co., Ky., m. Amy Stout Anderson, b. March 22, 1791, d. Jan.3, 1871. Their son Reuben Anderson Miller, b. Feb.7, 1813 in Shelby Co., Ky., d. Dec.8, 1857 in Ohio Co., m. Martha Susan Ford, b. Oct.13, 1819 in Shelby Co., d. Nov.9, 1902 near Pellville. Their son James Oliver Miller, b. March 4, 1839 in Ohio Co., d. Aug.31, 1888 in Ohio Co., m. Jan.19, 1865 Ann Amelia Stewart, b. Nov.8, 1843 near Owensboro, Ky., d. March 19, 1927. Their daughter Bettie Viola Miller m. Edwin Ernest Bruner, as shown.

****

Research by:

Arnold E. Hayes, Ph.D.
922 Oak Lane
Menlo Park, Ca. 94025

HISTORICAL

SOUTHERN FAMILIES

VOLUME XXIII

Edited by Mrs. John Bennett Boddie

Library

Dallas, Texas

GENEALOGICAL PUBLISHING CO., INC.
BALTIMORE 1980

NAMES IN STONE

75,000 Cemetery Inscriptions
From Frederick County, Maryland

Volume 1

Jacob Mehrling Holdcraft

Ann Arbor, Michigan
1966

Bruchey, Joseph E. Co. B. 1st Md. Inf. no dates (Frdk. Mt. Pl. 200) Veteran
w Ann Catherine 12 Nov. 1898 66-3-27 (Frdk. Mt. Ol. 200)
Bruchey, Josephine 30 Nov. 1943 31-11-13 (Frdk. Mt. Ol. 200)
Bruchey, Lewis E. 1864-1939 (Frdk. Mt. Ol. 200) stake marker
Bruchey, Margaret Elizabeth 9 Aug. 1960 5-0-0 (Frdk. Mt. Ol. 200)
Bruchey, Nellie d/o Lewis C. & Mary E. 16 Oct. 1898-5 July 1914 (Frdk. Mt. Ol. 200)
Bruchey, Nora E. d/o Chas. E. & Laura 11 Nov. 1886-2 Feb. 1887 (Johnsv. Beav. D. 112)
Bruchey, Rhoda May d/o Mary E. 4 Jan. 1874-29 Apr. 1874 (Rcky. Spgs. Cem. 203)
Bruchey, Richard A. 1888-1943 (Frdk. Mt. Ol. 200)
w Anna M. 1886- (Frdk. Mt. Ol. 200)
s Richard 1934-1944 (Frdk. Mt. Ol. 200)
Bruchey, Ruth M. 1 Aug. 1960 56-6-22 (Frdk. Mt. Ol. 200) stake marker
Bruchey, William 13 Apr. 1890 age 70 (Frdk. Cath. 198)
w Susanna 8 Sep. 1884 age 70 (Frdk. Cath. 198) "Sep." is uncertain
Bruchey, William A. 1 Nov. 1934 age 31 (Frdk. Mt. Ol. 200)
Bruchey, William D. 31 Oct. 1849-18 Dec. 1916 (Frdk. Cath. 198)
w Mary E. 10 Oct. 1853-4 May 1922 (Frdk. Cath. 198)
s John 20 Jan. 1882-26 Jan. 1882 (Frdk. Cath. 198)
s Edward 2 June 1890-3 July 1890 (Frdk. Cath. 198)
s William 30 Oct. 1871-15 Aug. 1872 (Frdk. Cath. 198)
d Katie 10 Jan. 1880-2 Oct. 1881 (Frdk. Cath. 198)
Bruchy, Joseph 4 Dec. 1800-26 May 1871 (Lbty. Cath. 131)
Bruchy, Sarah 19 July 1799-10 June 1867 (Lbty. Cath. 131)
Bruder, Heinrick born 11 Jan. 1745 Herrnsheim Zweybrücken died 7 July 1791
(Frdk. Refd. 199) --Gruber
Bruebaker, Clara R. 27 Oct. 1880-13 July 1917 (Jeff. Meth. 160)
Bruner, Benjamin 10 Feb. 1798-4 Dec. 1835 36-9-27 (Mtvl. Ger. Thos. 163)
Bruner, Susannah 10 Jan. 1760-25 July 1834 (Mtvl. Ger. Thos. 163)
Brunes, J. Franklin 1861-1931 (Un. Br. Mtn. Vw. 109)
Brunner, Adam s/o J. B. & S. E. 26 June 1884 0-0-6 (Foxv. U.B. 3)
Brunner, Allen L. 1850-1942 (Frdk. Mt. Ol. 200)
Brunner, Amanda E. 21 July 1957 76-2-14 (Frdk. Mt. Ol. 200) stake marker
Brunner, Amanda M. 1870-1944 (Plst. Walk 13)
Brunner, Ann R. 11 Apr. 1844-14 Jan. 1915 (Frdk. Mt. Ol. 200)
Brunner, Annie Pearl d/o F. E. & A. M. 5 Aug. 1897 0-4-0 (Foxv. U.B. 3)
Brunner, Annie R. (Lare) 1 Sep. 1864-14 Nov. 1937 (Frdk. Mt. Ol. 200)
Brunner, Barbara 11 Feb. 1836 age 54 (Frdk. Refd. 199) also Gruber & Scharf
Brunner, Catherine see Christian Gerzenhammer
Brunner, Catherine 10 Feb. 1849 65-9-22 (Frdk. Refd. 199) §
Brunner, Catherine 4 Jan. 1839 42-4-24 (Bal. Ck. Ch. Hill 209)
Brunner, Catherine A.M. w/o Levi 29 Dec. 1832-2 Dec. 1921 (Plst. Walk 13)
Brunner, Catherine see Charles T. Meisell
Brunner, Charles 1848-1871 (Frdk. Mt. Ol. 200)
Brunner, Charles Calvin 4 Oct. 1877-3 Sep. 1939 (Frdk. Mt. Ol. 200)
Brunner, Charles E. 1878-1948 (Monr. Breth. 254)
w Myrtle K. 1890-1948 (Monr. Breth. 254)
Brunner, Daniel J. 7 Mar. 1908 22-2-29 (Foxv. U. B. 3)
Brunner, Daniel L. 1876-1951 (Frdk. Mt. Ol. 200)
w Mamie E. 1884-1957 (Frdk. Mt. Ol. 200)
Brunner, Daniel W. 29 July 1850-31 Jan. 1917 (Wlfsv. U.B. 10)
w Martha V. 5 May 1851-12 Mar. 1926 (Wlfsv. U.B. 10)
Brunner, Dorothea (Loshman) w/o Peter 12 July 1743-20 Nov. 1794 (Graceham 52)
d Maria Elizabeth 31 Dec. 1765-19 Apr. 1766 (Graceham 52)
s George 26 Sep. 1771-29 Sep. 1771 (Graceham 52)
Brunner, Elder E. A. 1 Jan. 1840-30 Mar. 1908 (Frdk. Mt. Ol. 200)
w Annie R. 17 June 1843-23 Aug. 1890 (Frdk. Mt. Ol. 200)
w Laura V. 6 Apr. 1867-5 Feb. 1904 (Frdk. Mt. Ol. 200)
s Paul A. 25 Jan. 1900-28 Sep. 1923 (Frdk. Mt. Ol. 200)
d Mary E. 28 Feb. 1902-25 Jan. 1903 (Frdk. Mt. Ol. 200)
Brunner, Edward L. 21 Feb. 1834-11 Aug. 1912 (Frdk. Mt. Ol. 200)
w Annie M. 14 Aug. 1844-20 Apr. 1917 (Frdk. Mt. Ol. 200)
d Mary A. R. 4 Jan. 1873-25 Mar. 1903 (Frdk. Mt. Ol. 200)
s Lewis C. 14 May 1874-25 Mar. 1903 (Frdk. Mt. Ol. 200)

Brunner, Elias 3 Feb. 1786-22 Apr. 1830 (Frdk. Refd. 199) also from Gruber
Brunner, Elias 14 Oct. 1756-28 June 1826 (Frdk. Refd. 199) also from Scharf
Brunner, Elizabeth 20 Aug. 1774-6 Feb. 1854 (Frdk. Mt. Ol. 200)
Brunner, Ellen C. see Martin N. Rohrback
Brunner, Elsie V. w/o John H. 18 Mar. 1907 24-10-26 (Foxv. U.B. 3)
Brunner, Evan C. 24 Sep. 1894-23 Mar. 1935 (Myersv. U.B. 15)
w Clara S. 15 June 1896- (Myersv. U.B. 15)
Brunner, "Father" 1820-1885 (Frdk. Mt. Ol. 200) no other name on stone
w "Mother" 1821-1907 (Frdk. Mt. Ol. 200) no other name on stone
Brunner, Francis M. 1884-1948 (Frdk. Mt. Ol. 200)
Brunner, Francis M. 1853-1918 (Frdk. Mt. Ol. 200)
Brunner, Frank E. 24 Aug. 1878-7 Apr. 1942 (Frdk. Mt. Ol. 200)
Brunner, Franklin 20 July 1853-16 Feb. 1926 (Frdk. Mt. Ol. 200)
w Susie M. 8 Aug. 1851-11 May 1879 (Frdk. Mt. Ol. 200)
Brunner, Franklin E. 1874-1914 (Plst. Walk 13)
d Clemmie A. 1900-1916 (Plst. Walk 13)
Brunner, George H. 1893-1896 (Frdk. Mt. Ol. 200)
Brunner, George H. 1842-1924 (Frdk. Mt. Ol. 200)
Brunner, George H. 25 Nov. 1888 46-10-19 (Frdk. Mt. Ol. 200)
Brunner, Grayson E. 22 Jan. 1870-9 Aug. 1932 (Frdk. Mt. Ol. 200)
Brunner, Grayson S. 1914-1941 (Frdk. Mt. Ol. 200)
Brunner, Ida I. w/o Charles E. 18 Jan. 1912 23-5-18 (Frdk. Mt. Ol. 200)
Brunner, Isaac 8 Feb. 1815-27 Nov. 1880 (Frdk. Mt. Ol. 200)
w Ann Sophia 19 Sep. 1908 age 90 (Frdk. Mt. Ol. 200)
Brunner, Jacob of Frdk. Co. 27 Jan. 1774-27 Dec. 1856 (Frdk. Refd. 199) §
Brunner, Jacob 16 Aug. 1898 83-9-9 (Foxv. Luth. 4)
w Maria 23 June 1863 47-4-16 (Foxv. Luth. 4)
Brunner, James 11 Jan. 1808-19 Oct. 1874 (Frdk. Mt. Ol. 200)
w Elizabeth 4 Oct. 1820-15 Feb. 1892 (Frdk. Mt. Ol. 200)
d Catherine 17 Jan. 1817-31 Jan. 1852 (Frdk. Mt. Ol. 200)
Brunner, John 4 Dec. 1821 47-9-18 (Frdk. Mt. Ol. 200)
w Catherine 17 Apr. 1863 80-4-17 (Frdk. Mt. Ol. 200)
Brunner, John 14 Jan. 1745-25 Feb. 1819 (Frdk. Mt. Ol. 200) Scharf at (Frdk. Refd. 199) spells as "Bruner" and shows following children:
d Elizabeth see Christian Scholl
d Ann Mary see Abraham Kemp Scholl
Brunner, John 24 Aug. 1877 76-5-2 (Frdk. Mt. Ol. 200)
Brunner, John of J. 2 Aug. 1792-12 Apr. 1844 (Frdk. Mt. Ol. 200)
w Ann M. 10 Mar. 1829 age 35 (Frdk. Mt. Ol. 200)
Brunner, John H. 16 June 1871 57-5-23 (Frdk. Mt. Ol. 200)
Brunner, John H. 11 Dec. 1880 34-0-21 (Frdk. Mt. Ol. 200)
Brunner, John J. 25 Aug. 1819-21 Apr. 1882 (Frdk. Mt. Ol. 200)
Brunner, John T. s/o J. Edward & Mary E. 3 Oct. 1900 0-1-15 (Foxv. U.B. 3)
Brunner, Joshua 9 June 1891 74-9-19 (Frdk. Mt. Ol. 200)
Brunner, Levi 12 June 1882 44-4-29 (Wlfsv. Luth. 11)
Brunner, Lewis 19 Oct. 1810-26 Jan. 1898 (Frdk. Mt. Ol. 200)
w Ann R. 26 Dec. 1813-14 May 1887 (Frdk. Mt. Ol. 200)
Brunner, Lillie G. 23 Dec. 1871-17 Sep. 1949 (Foxv. U.B. 3) the wife of John Brunner and former wife of Emory M. Smith
Brunner, Margaret (Hoffman) 30 Oct. 1782-15 Oct. 1806 (Mtvl. Ger. Thos. 163)
Brunner, Martin B. s/o J.B. & S.E. 20 May 1881 age gone (Gfld. Mt. Beth. 6)
Brunner, Mary w/o Jonathan 31 Dec. 1845 35-3-0 (Frdk. Refd. 199) §
Brunner, Mary E. see D. S. T. Smith
Brunner, Mary E. 1853-1929 (Frdk. Mt. Ol. 200)
Brunner, Milton O. 1856-1938 (Frdk. Mt. Ol. 200)
Brunner, Minnie M. see John C. Lerch
Brunner, Paul A. 3 Sep. 1868-7 June 1889 (Frdk. Cath. 198)
Brunner, Peter 1806-1819 (Frdk. Refd. 199)
Brunner, Peter 29 Jan. 1809-21 Nov. 1874 (Frdk. Mt. Ol. 200)
w Ann Sophia 10 Sep. 1807-10 July 1892 (Frdk. Mt. Ol. 200)
Brunner, Sophia w/o John 23 Mar. 1799 68-7-18 (Frdk. Mt. Ol. 200)
Brunner, Theodore 1846-1927 (Frdk. Mt. Ol. 200)
Brunner, Thomas F. 15 Apr. 1847-12 Jan. 1931 (Foxv. U.B. 3) continued

Brunner, Thomas F. continued
w Emma B. 2 Apr. 1912 40-5-10 (Foxv. U.B. 3)
Brunner, Urias E. 12 Oct. 1867-24 July 1939 (Myersv. U.B. 15)
w Minnie F. 2 Nov. 1872- (Myersv. U.B. 15)
s C. Herbert 6 Dec. 1904-2 Jan. 1920 (Myersv. U.B. 15)
d Vallie P. 18 Jan. 1899-13 Aug. 1899 (Myersv. U.B. 15)
Brunner, Val. J. 28 Aug. 1797-3 Nov. 1837 (Frdk. Mt. Ol. 200)
w Susanna 19 Feb. 1799-15 Aug. 1884 (Frdk. Mt. Ol. 200)
Brunner, Valentine 29 June 1841 83-2-26 (Frdk. Mt. Ol. 200)
Brunner, Valentine S. 20 May 1818-8 Dec. 1889 (Frdk. Mt. Ol. 200)
w Margaret M. 8 Dec. 1817-15 Feb. 1910 (Frdk. Mt. Ol. 200)
s Frank 4 Jan. 1857 2-9-12 (Frdk. Mt. Ol. 200)
Brunner, Virginia 30 July 1855-2 Dec. 1911 (Frdk. Mt. Ol. 200)
Brunner, William 3 May 1825-15 Apr. 1859 (Wlfsv. Luth. 11)
Brunner, Wm. D. infant s/o C.D. & L.A. 26 Oct. 1913 no age (Gfld. Mt. Beth. 6)
Brunner, William J. 4 Aug. 1870-15 Nov. 1937 (Foxv. Luth. 4)
w Emma S. 4 Oct. 1868-15 Aug. 1940 (Foxv. Luth. 4)
s Ernest Glen 15 Apr. 1904 3-0-6 (Foxv. Luth. 4)
Brunner, Willie I. s/o Geo. & Margaret 26 Dec. 1859-12 Apr. 1862 (Frdk. Mt. Ol. 200)
Brunsden no other name. Born London, England no dates (Emtbg. Cath. 40)
Brust, Ada see Wilbert Rinehart
Brust, Ann Flora w/o Henry 16 Nov. 1856-23 Apr. 1897 (Frdk. Mt. Ol. 200)
Brust, Anna F. see Anna F. Bell
Brust, August F. 5 Aug. 1861-27 Mar. 1926 (Frdk. Mt. Ol. 200)
Brust, Berhardt A. H. 21 Aug. 1878- (Frdk. Mt. Ol. 200)
w Lucy Kate 28 Oct. 1876-16 Sep. 1955 (Frdk. Mt. Ol. 200)
Brust, Carl E. s/o M.M. & M.N. 25 Jan.-15 Feb. 1922 (Frdk. Mt. Ol. 200)
Brust, Casper 23 Jan. 1815-25 Nov. 1870 (Frdk. Mt. Ol. 200)
w Annie E. (Fulmer) 12 Nov. 1887 70-9-17 (Frdk. Mt. Ol. 200)
Brust, Casper 29 May 1890 50-6-10 (Frdk. Mt. Ol. 200)
w Selma 14 Aug. 1911 62-9-12 (Frdk. Mt. Ol. 200)
d Carrie R. 16 July 1890 age 16 (Frdk. Mt. Ol. 200)
Brust, Charles 20 Oct. 1856-26 Oct. 1925 (Frdk. Mt. Ol. 200)
w Annie 4 Nov. 1856-28 Apr. 1940 (Frdk. Mt. Ol. 200)
Brust, Charles L. 30 Dec. 1865-9 Oct. 1905 (Frdk. Mt. Ol. 200)
w Priscilla C. 9 June 1867-1 Nov. 1908 (Frdk. Mt. Ol. 200)
d Else (sic) S. no dates (Frdk. Mt. Ol. 200)
s John A. no dates (Frdk. Mt. Ol. 200)
Brust, Conrad 15 Aug. 1837-9 Jan. 1909 (Frdk. Mt. Ol. 200)
w Louisa (Sandmyer) 18 Dec. 1834-9 Apr. 1903 (Frdk. Mt. Ol. 200)
s Conrad E. 7 Dec. 1871 0-10-22 (Frdk. Mt. Ol. 200)
s George T. 27 Feb. 1869 4-3-10 (Frdk. Mt. Ol. 200)
Brust, George 1851-1905 (Frdk. Mt. Ol. 200)
w Salome 1852-1939 (Frdk. Mt. Ol. 200)
d Huldah L. 1880-1954 (Frdk. Mt. Ol. 200)
Brust, George R. 17 Apr. 1919-16 Jan. 1942 (Frdk. Mt. Ol. 200)
Brust, Georgeanna 22 Nov. 1847-28 Apr. 1920 (Frdk. Mt. Ol. 200)
Brust, Harry H. 29 Dec. 1889-19 Apr. 1951 (Frdk. Mt. Ol. 200)
w Margaret 11 Nov. 1893-2 Apr. 1959 (Frdk. Mt. Ol. 200)
s Infant 15 Oct. 1919 no age (Frdk. Mt. Ol. 200)
s John Richard 20 Oct. 1917 no age (Frdk. Mt. Ol. 200)
Brust, Harry T. J. 17 Oct. 1914-2 May 1917 (Frdk. Mt. Ol. 200)
Brust, Henry A. 1853-1907 (Frdk. Mt. Ol. 200)
Brust, Hermann B. 18 July 1903- (Frdk. Mt. Ol. 200)
w Myrtle T. 25 Jan. 1903- (Frdk. Mt. Ol. 200)
Brust, James A. 22 Feb. 1869-2 Sep. 1939 (Frdk. Mt. Ol. 200)
Brust, James E. S. 1873-1952 (Frdk. Mt. Ol. 200)
w Sarah C. 1877-1931 (Frdk. Mt. Ol. 200)
Brust, John Calvin 1890-1954 (Frdk. Mt. Ol. 200)
Brust, John Casper 11 May 1892- (Frdk. Mt. Ol. 200)
w Ruth May 11 Sep. 1893-23 Dec. 1959 (Frdk. Mt. Ol. 200)
Brust, John N. 23 Nov. 1866-19 May 1940 (Frdk. Mt. Ol. 200)
w Mary E. (Trago) 19 Nov. 1869-12 Nov. 1892 (Frdk. Mt. Ol. 200) continued

Gernand, Harriet Ann continued
s Frank W. 10 Mar. 1892 19-10-9 (Thrmt. U.B. 49)
Gernand, Jacob 26 Nov. 1871 74-6-0 (Graceham 52)
w Anne Theodora 8 Jan. 1803-6 Apr. 1830 (Graceham 52)
Gernand, John 31 Mar. 1795-17 Mar. 1822 (Graceham 52)
Gernand, John Adam 15 July 1755-14 Nov. 1825; born Frederick Co. (Graceham 52)
Gernand, John Adam 26 Sep. 1850-7 Feb. 1856 (Johnsv. M.P. 118)
Gernand, Jonathan 10 Dec. 1836 22-2-6 (Graceham 52)
Gernand, Joseph 15 Nov. 1799-10 Apr. 1821; born Frederick County (Graceham 52)
Gernand, Joseph A. 11 June 1909 84-6-16 (Graceham 52)
w S. Harriet 14 Apr. 1899 73-3-23 (Graceham 52)
s John A. 11 Dec. 1885 24-11-19 (Graceham 52)
d S. Lulu 6 Apr. 1884 23-7-23 (Graceham 52)
Gernand, Laura age 22 days no date (Graceham 52)
Gernand, Louis Weller s/o Adam & Catherine 26 Feb. 1812 0-3-6 (Graceham 52)
Gernand, Russell H. 1901-1948 (Un. Br. Mtn. Vw. 109)
w Carrie A. 1905- (Un. Br. Mtn. Vw. 109)
Gernand, Sarah Ann w/o Joseph A. 2 Feb. 1854 28-1-26 (Thrmt. Apples 47)
Gernand, Sybilla 2 Dec. 1886 82-6-2 (Graceham 52)
Gernand, William 26 Nov. 1792-2 Oct. 1823 (Graceham 52)
Gernand, William C. 4 Oct. 1860 1-10-26 (Johnsv. M.P. 118)
Gernand, William Dawson s/o Thomas & Mary 29 Nov. 1813-24 July 1822 (Graceham 52)
Gerrich, Clara Isabel 19 July 1880-1 June 1881 (Wlkrv. Glade 78)
Gerrich, Lee Walter s/o John Walter 27 Sep.-6 Nov. 1877 (Wlkrv. Glade 78)
Gerrich, John Keller 25 Oct. 1953 78-11-24 (Wlkrv. Glade 78)
Gerrich, Samuel A. 16 Apr. 1868-11 Nov. 1944; name and birth date also on stone with first wife and son in Lbty. Chapel 73; buried Mt. Ol. (Frdk. Mt. Ol. 200)
w Mary E. 9 June 1872-2 Nov. 1931 (Lbty. Chapel 73)
w Martha Eleanor 1891-1955 (Frdk. Mt. Ol. 200)
s Raymond E. 16 Feb. 1899 0-0-9 (Lbty. Chapel 73)
Gertz, Otto 26 Oct. 1955 59-11-29 (Lbty. Fairmt. 129)
Gesey, Bertha M. d/o John A. & A.E.V. 11 Mar. 1882 0-11-22 (Frdk. Mt. Ol. 200)
Gesey, Daniel 1 Mar. 1821-2 May 1858 (Lewstn. Meth. 65)
w Elizabeth 3 Jan. 1830-29 Apr. 1915 (Lewstn. Meth. 65)
Gesser, Frank E. s/o G.M. & C.A. no dates (Frdk. Mt. Ol. 200)
Gettier, Emma see George W. Shriner
Gettier, James A. s/o D. C. dates below ground (Emtbg. Cath. 40)
Gettinger, John Howard 7 Dec. 1826-30 Nov. 1903 (Frdk. Mt. Ol. 200)
w Hattie E. (Jarboe) 25 Apr. 1833-30 Jan. 1885 (Frdk. Mt. Ol. 200)
w M. Louise (Jarboe) 13 Jan. 1840-2 Oct. 1911 (Frdk. Mt. Ol. 200)
d Mary L. died 1853 no age given (Frdk. Mt. Ol. 200)
Gettings, Jasper J. 1853-1929 (Johnsv. Beav. D. 112)
Getty, J. Walter 1871-1946 (Frdk. Mt. Ol. 200)
w Elsie (Birely) 1873-1948 (Frdk. Mt. Ol. 200)
Getuldig, Henry 11 Feb. 1772-27 Oct. 1841 (Utica 67)
w Susan 3 Apr. 1786-3 Mar. 1850 (Utica 67)
Getz, Frederick 13 Mar. 1781-13 Sep. 1824; born Lanc. Co., Pa. (Frdk. Refd. 199)
Getzbaugh, George L. 27 Jan. 1837-24 Oct. 1917 (Frdk. Mt. Ol. 200)
w Mary C. 10 May 1844-28 June 1928 (Frdk. Mt. Ol. 200)
Getzendanner, Abram 18 Apr. 1858 46-4-0 (Frdk. Mt. Ol. 200)
w Mary d/o Peter & Mary (Salmon) Buckey 1 Nov. 1892 age 79 (Frdk. Mt. Ol. 200)
d Laura V. 5 May 1840-31 Aug. 1916 (Frdk. Mt. Ol. 200)
s Marshall A. 17 Aug. 1872 25-7-0 (Frdk. Mt. Ol. 200)
Getzendanner, Adam 1724-1783 (Brad. Getzdr. 205)
w Elizabeth (Kemp) no dates (Brad. Getzdr. 205)
Getzendanner, Adam no dates (Frdk. Refd. 199)
Getzendanner, Annie M. w/o Thos. E. 23 Apr. 1842-2 Feb. 1867 (Frdk. Mt. Ol. 200)
d Tempie Grace 26 Mar.-17 July 1866 (Frdk. Mt. Ol. 200)
Getzendanner, Calvin B. 15 Aug. 1842-12 Nov. 1870 (Frdk. Mt. Ol. 200)
Getzendanner, Catherine Maria d/o Jacob of Adam 4 Nov. 1819 0-1-0 (Brad. Getzdr. 205)
Getzendanner, Charles 6 Apr. 1799-18 Dec. 1845 (Frdk. Mt. Ol. 200)
Getzendanner, Christian, Jr. 3 Feb. 1885 68-2-16 (Frdk. Mt. Ol. 200)
w Emma 17 Jan. 1905 age 72 (Frdk. Mt. Ol. 200)

Getzendanner, Christian "native of Switzerland who settled here and founded the family in 1729. His grant of land contained 2000 acres. Died 1767" (Brad. Getzdr. 205)
w Catherine Brunner no dates (Brad. Getzdr. 205)
Getzendanner, Christian 2nd 20 July 1838 in 48th year (Frdk. Refd. 199) §
Getzendanner, Christian 13 Mar. 1826-3 Mar. 1863 (Frdk. Mt. Ol. 200)
Getzendanner, Daniel, Sr. 22 Dec. 1800-21 Aug. 1873 (Frdk. Mt. Ol. 200)
w Mary Ann 21 Mar. 1861 age 58 (Frdk. Mt. Ol. 200)
Getzendanner, Daniel J. 8 Jan. 1855-19 May 1899 (Frdk. Mt. Ol. 200)
Getzendanner, Elizabeth see Elizabeth Brown
Getzendanner, Elizabeth Kemp no dates (Frdk. Refd. 199)
Getzendanner, Elizabeth S. 1796-1826 (Frdk. Refd. 199)
Getzendanner, Francis M. 30 June 1835-5 Feb. 1908 (Frdk. Mt. Ol. 200)
w Sarah E. 17 June 1844-10 Mar. 1929 (Frdk. Mt. Ol. 200)
Getzendanner, George 1793-1825 (Frdk. Refd. 199)
Getzendanner, Dr. Harvey F. 1868- (Frdk. Mt. Ol. 200)
w Almetta E. 1866-1941 (Frdk. Mt. Ol. 200)
d Alice May 3 Dec. 1901-22 Apr. 1904 (Frdk. Mt. Ol. 200)
Getzendanner, Jacob 9 Apr. 1760-11 June 1833 (Feag. Zion 206)
Getzendanner, Jacob 18 Apr. 1837 60-9-25 (Brad. Getzdr. 205)
w Elizabeth 11 Mar. 1860 82-11-11 (Brad. Getzdr. 205)
Getzendanner, Jacob R. 26 July 1831-18 May 1862 (Frdk. Mt. Ol. 200)
s Joseph W. F. (by Annie) died 1862 no age (Frdk. Mt. Ol. 200)
d Charlotte A. (by Annie) 16 Aug. 187? no age (Frdk. Mt. Ol. 200)
s Ira J. 12 Sep. 1862 no age (Frdk. Mt. Ol. 200)
Getzendanner, John 1764-1841 (Brad. Getzdr. 205)
w Catherine (Tabler) 1770-1851 (Brad. Getzdr. 205)
Getzendanner, John D. 17 Feb. 1879 55-9-22 (Frdk. Mt. Ol. 200)
Getzendanner, John Eli 14 Oct. 1848 age 28 (Frdk. Mt. Ol. 200)
w Margaret A. 1 Feb. 1887 age 65 (Frdk. Mt. Ol. 200)
Getzendanner, John J. 3 Dec. 1816-12 Mar. 1875 (Frdk. Mt. Ol. 200)
w Catherine 17 Jan. 1836-8 July 1884 (Frdk. Mt. Ol. 200)
Getzendanner, John M. 1903- (McKg. Meth. 183)
w Violet H. 1906- (McKg. Meth. 183)
s Austin William 26 Sep. 1948 14-10-2; stake marker (McKg. Meth. 183)
Getzendanner, Dr. John W. 1847-1914 (Frdk. Mt. Ol. 200)
w Martha V. 12 July 1878 age 39 (Frdk. Mt. Ol. 200)
w Melissa 19 Jan. 1908 69-7-4 (Mdltn. Refd. 147)
Getzendanner, Jonathan 19 Mar. 1798-7 June 1859 (Frdk. Mt. Ol. 200)
w Ann Elizabeth 25 Mar. 1801-4 Aug. 1883 (Frdk. Mt. Ol. 200)
Getzendanner, Joseph V. 14 Jan. 1875-31 Mar. 1911 (McKg. Meth. 183)
w Minnie M. 12 May 1879-14 Nov. 1953 (McKg. Meth. 183)
Getzendanner, Leah Anna d/o Sam'l P. & Anna M. 29 Mar.-8 Apr. 1874 (Frdk. Mt. Ol. 200)
Getzendanner, M. E. 1856-1927 (Frdk. Mt. Ol. 200)
Getzendanner, M. Eugene 25 Jan. 1845-14 Dec. 1910 (Frdk. Mt. Ol. 200)
w Clara V. d/o Geo. Smith 12 June 1848-22 Oct. 1898 (Frdk. Mt. Ol. 200)
d Manie died age 0-7-24 no dates (Frdk. Mt. Ol. 200)
d Elizabeth 20 May 1879-7 Feb. 1958 (Frdk. Mt. Ol. 200)
Getzendanner, Mary see Mary Miller
Getzendanner, Mary Ann w/o C. 16 May 1867 48-8-18 (Frdk. Mt. Ol. 200)
Getzendanner, Mary S. 1781-1866 (Frdk. Refd. 199)
Getzendanner, Michael Jefferson 19 Dec. 1801-17 Nov. 1838 (Feag. Zion 206)
s Daniel J. (by Sarah) 22 Dec. 1835-15 Sep. 1836 (Feag. Zion 206)
d Ann Rebecca 14 Sep. 1830-29 Mar. 1844 (Feag. Zion 206)
Getzendanner, Nannie see Edward D. Shriner, Sr.
Getzendanner, Samuel P. s/o John D. & Charlotte 14 May 1848-3 Aug. 1881 (Frdk. Mt. Ol. 200)
Getzendanner, Solomon J. 22 Feb. 1832-30 May 1902; Union vet. (Frdk. Mt. Ol. 200)
w Georgette M. F. 16 Nov. 1834-16 Apr. 1894 (Frdk. Mt. Ol. 200)
Getzendanner, Susan N. 13 Aug. 1885-6 June 1907 (Frdk. Mt. Ol. 200)
Getzendanner, Susanna w/o C.G. 29 Oct. 1833 no age (Frdk. Mt. Ol. 200)
(Mary G. Genson is on the same stone)

Getzendanner, Thomas 28 July 1956 55-10-4 (Feag. St. Luke 207)
Getzendanner, Willie R. 24 Feb. 1858-19 Jan. 1938 (Frdk. Mt. Ol. 200)
Geyer, Elizabeth d/o Jacob & Rachel 10 Aug. 1838 0-9-4 (Frdk. Mt. Ol. 200)
Geyer, James M. 13 July 1861 no age (N. Mkt. M.E. 251)
Geyer, Mrs. Mary 24 Dec. 1771-30 Apr. 1845 (Frdk. Mt. Ol. 200)
Geyer, Samuel 7 Jan. 1787-9 Feb. 1856 69-1-2 (N. Mkt. M.E. 251)
Gezendanner, Anna Mary 23 May 1849-10 July 1864 (Frdk. Mt. Ol. 200)
Gezendanner, Catherine E. 10 Oct. 1831-31 May 1871 (Frdk. Mt. Ol. 200)
Gezendanner, Edward T. 22 Jan. 1825-14 Feb. 1897 (Frdk. Mt. Ol. 200)
Gezendanner, Verlinda C. 21 Aug. 1821-14 Aug. 1898 (Frdk. Mt. Ol. 200)
Gheraghty, Thomas 21 Oct. 1846 age 29 (Frdk. Cath. 198)
Gibbon, Mollie R. w/o Daniel 9 Feb. 1900 59-10-24 (Frdk. Mt. Ol. 200)
Gibbons, Annie Klay w/o David 14 Nov. 1805-12 Feb. 1862 (Frdk. Mt. Ol. 200)
Gibbons, David 14 Aug. 1810-20 July 1889 (Frdk. Mt. Ol. 200)
Gibbons, George 1873-1953 (Frdk. Mt. Ol. 200)
w Hilda B. 1871-1951 (Frdk. Mt. Ol. 200)
Gibbons, Harriet B. 30 Aug. 1925-15 Mar. 1950 (Frdk. Mt. Ol. 200)
Gibbons, Jacob H. 13 Nov. 1933 no age (Frdk. Mt. Ol. 200)
w Estella R. 1867-1937 (Frdk. Mt. Ol. 200)
s Guy 1899-1958; stake marker (Frdk. Mt. Ol. 200)
Gibbons, Jacob N. 13 Mar. 1830-7 May 1917 (Frdk. Mt. Ol. 200)
w Mary E. 27 Sep. 1846-3 June 1918 (Frdk. Mt. Ol. 200)
d Emma May 12 Feb. 1888 19-0-19 (Frdk. Mt. Ol. 200)
d Mary C. 28 July-9 Aug. 1874 (Frdk. Mt. Ol. 200)
d Mollie J. 10 Apr. 1876-17 Jan. 1919 (Frdk. Mt. Ol. 200)
Gibbons, Mary 6 Nov. 1778-14 Feb. 1843 (Urb. Episc. 217)
Gibbs, Mrs. Clara Belle 7 Aug. 1952 age 66; stake marker (Pt. of Rks. Episc. 166)
Gibbs, Margaret see Margaret Faubel
Gibbs, Norman Edwards 1 Jan. 1945 no age (Urb. Cath. 216)
Gibbs, Rachel w/o Wm. A. 18 Aug. 1805-2 Sep. 1882 (Emtbg. Presb. 42)
Gibson, Rev. Alexander Early 2 Sep. 1825-10 Jan. 1897 (Frdk. Mt. Ol. 200)
w Mary Ellen (Markey) 9 July 1833-2 Mar. 1915 (Frdk. Mt. Ol. 200)
Gibson, B. Clark 1891- (Frdk. Mem. Pk. 201)
w Ruth E. 1891-1958 (Frdk. Mem. Pk. 201)
Gibson, Daniel C. 1877-1946 (Frdk. Mt. Ol. 200)
Gibson, Della Lee 13 Oct. 1884-1 Nov. 1958 (Frdk. Cath. 198)
Gibson, Eugene 1879-1912 (Legore 59)
w Rosa 1883-1912 (Legore 59)
Gibson, Ferree 9 Aug. 1817 3-6-12 (Emtbg. Luth. 39)
Gibson, Frederick 1889-1936 (Frdk. Mt. Ol. 200)
w Ada L. 1891-1960 (Frdk. Mt. Ol. 200)
Gibson, Ida M. (Windsor) 1856-1887 (Hyattst. Meth. 227)
Gibson, Miriam 10 Aug. 1817 2-0-19 (Emtbg. Luth. 39)
Gibson, Susan Waters w/o Dr. J.G. 17 June 1828-3 Sep. 1864 (Frdk. Mt. Ol. 200)
s Francis Conway 28 June 1859-6 Apr. 1859 (Frdk. Mt. Ol. 200)
Gibson, William M. 1881-1948 (Legore 59)
Giddings, Alice I. 14 July 1843-1 June 1929 (Petersv. Episc. 158)
Giddings, James 6 Mar. 1872 age 74 (Petersv. Episc. 158)
w Louisa 26 June 1879 age 73 (Petersv. Episc. 158)
s Eugene J. 8 May 1870 age 30 (Petersv. Episc. 158)
Gideon, Henry, Corp., Co. E, 6th N.Y. Cav. no age (Bartv. Meth. 194)
Gideon, Henry W. 2 Feb. 1873-13 Mar. 1946 (Brnswk. Pk. Hts. 169)
Gideon, Joseph V. 25 Mar. 1901-20 Aug. 1951 (Brnswk. Pk. Hts. 169)
Giesey, Rosina (Gladt) w/o Henry born Heidelberg, Pa. 30 Aug. 1760-3 Nov. 1804 (Graceham 52)
Giesler, William T. 4 May 1845-27 Aug. 1927 (Hyattst. Sug. Lf. 224)
w Susan Ann 23 Dec. 1845-14 Nov. 1900 (Hyattst. Sug. Lf. 224)
Giffen, James 24 May 1836-16 Nov. 1891 (Frdk. Mt. Ol. 200)
w Amelia E. 8 Sep. 1846-8 Feb. 1908 (Frdk. Mt. Ol. 200)
Gigeous, Reginald Eugene s/o Ray & Pauline 22 Apr. 1942-28 Mar. 1945 (Thrmt. U.B. 49)
Gigous, Annie S. 21 Mar. 1892 53-7-22 (Thrmt. U.B. 49)
Gilbert, Albert W. 1894-1949 (Mdltn. Luth. 146) continued

1812 Ancestor Index
1892-1970

National Society
United States Daughters
of 1812

Compiled and edited by
Eleanor Stevens Galvin
Registrar National 1967-1973

Briscoe, Thomas b. Va. 1791 d. W. Va. 1868 Ensign Va. Mil.
m. Juliet Wood Hite
daughter Frances Amelia m. William B. Gallaher Sr.
daughter Juliet B. m. Norman Miller

Bristol, Anson b. Vt. 1778 d. Mich. 1855 m. Deborah (?) Pvt. N.Y. Mil.
daughter Hannah m. Hiram Hall

Bristow, Archibald b. Va. 1774 d. Ky. 1848 Pvt. Ky. Mtd. Riflemen
m. Philadelphia Bourne — son James H. m. Frances Coolidge

Britain, Calvin b. Mass. or N.Y. 1770/1 Lt. Col. N.Y. Mil.
d. Mich. 1840 m. Mary — daughter Mary B. m. James Warren
daughter Sarah m. Oliver Stevens

Britt, Anderson Smith b. Va. 1789 d. Ark. 1847 Pvt. Tenn. Mil.
m. Mary Wilks — son John Henry m. Sue Ann Hunt

Britt, Bolling b. Va. 1795 d. Ill. 1857/8 m. Mary Gautier Pvt. Va. Mil.
son William N. m. Bessie Belson

Britt, William S. b. Va. 1785 d. Va. Sgt. U.S. Vol.
m. Mary Cowan Wallace — daughter Mary m. William Obed Britt

Brittain, Joseph b. N.C. 1756 d. Tenn. 1823 Lieut. Tenn. Mil.
m. Dorothy Horner
daughter Amelia Louise m. John Fleming Ferguson

Brittain, Zeboeth b. N.J. 1746 d. Pa. 1790 Pvt. Northampton Co. Pa. Mil.
m. Elizabeth Mars — son John m. Margaret Albertson

Britten, Nathanial Vol. 16 Pvt. U.S. Inf.

Brittingham, Purnell b. Md. 1779 d. Ohio — Pvt. Ohio Mil.
m. Mary Neill — son James N. m. Susannah Adams

Britton, Joseph b. Pa. 1756 d. Pa. 1830 m. Mary Frain Pvt. Pa. Mil.
daughter Mary m. William Carvell

Britton, Nathaniel b. N.J. — d. N.Y. 1815 m. Sarah Horn Pvt. U.S. Inf.
daughter Mary m. Samuel Cooley

Broadwater, Charles b. 1778 d. 1859 Pvt. Md. 50th Regt.
m. Mary M. Beaver — son William C. m. Jane Warnick
son Ashford m. Rachel Malvina Loyler

Broadwater, Charles b. Va. 1781 d. Va. 1840 m. Mary Ripes Pvt. Mil.
son Jefferson m. Mary Beckner

Broadwell, James b. Ohio 1797 d. Ill. 1878 m. Betsy Pratt Pvt. U.S. Inf.
daughter Cynthia m. Alexander B. Irwin

Broadwell, Lewis b. Conn. 1791 d. Conn. 1844 Pvt. Conn. Mil.
m. Betsey Folliott — son John S. m. Catherine Morrow

Brobeck, Jacob b. 1780 d. 1845 m. Catherine Cooper Pvt. Va. Mil.
son Henry m. July Ann Mooney

Brock, Hayden b. S.C. 1791 d. S.C. 1862 Sgt. U.S. Inf.
m. Mary A. Braswell — son James H. m. Susan Blackmon

Brockman, Moses b. Va. 1775 d. Ind. 1849 Patrolman Boone Co. Ky.
m. Eleanor — daughter Susannah m. Elijah Rogers

Brockway, Tiffany b. N.Y. 1774 d. N.Y. 1866 Lt. Col. N.Y. Mil.
m. Lucy Alvord — son Tiffany m. Cornelia Babcock

Browne, Samuel J. b. Eng. 1788 d. Ohio 1872 Bearer of dispatches
m. Esther Attee — son George S. J. m. Emma Carpenter

Brownell, Benjamin Jr. b. Mass. 1760 d. Mass. 1830 Pvt. Mass. Mil.
m. Abigail Milk — son Jireh m. Sarah Kirby

Brownfield, John b. Va. 1792 d. Mo. 1851 Pvt. Augusta Co. Va. Mil.
m. 1st. Susannah Fauber — son Thomas m. Elizabeth Grove
m. 2nd Catherine Shover
son Abraham m. Surilda Margaret Gourley

Browning, Charles b. 1777 d. 1843 prob. Va. Pvt. 35th Va. Mil. Reg.
m. Miss Roadcap — son John Wesley m. Matilda Wagner

Browning, James b. Va. 1745 d. Ky. 1812 Ensign 17th Ky. Reg.
m. Susannah Hickman — daughter Mary m. Taliferro Browning

Browning, Jeffrey Hazard b. R.I. 1762 d. R.I. 1820 Ensign R.I. Mil.
m. Martha Potter — son John W. m. Bathsheba Knowles

Browning, William Winston b. Va. 1794 d. Va. — Pvt. Va. Mil.
m. Sarah Farrow
daughter Sarah Louise m. Dr. William James Knox

Brownlaw, Joseph A. b. Va. c. 1790 d. Tenn. 1816 3rd Lieut. Tenn. Mil.
m. Catherine Ganaway — daughter Nancy m. John S. Martin

Brownley, Robert b. Va. — d. Va. — 2nd Sgt. Va. Mil.
m. Elizabeth Williams — son William m. Bolina Thursa Moss

Brownson, Hector b. Conn. 1789 d. N.Y. 1875 Sgt.-Maj. U. S. Inf.
m. Lucy Gallup
daughter Mary E. m. William R. C. Clark — REAL DAUGHTER

Broyles, Cain b. S.C. 1788 d. Tenn. 1864 Major Ga. Mil.
m. Lucinda Nash — son Aaron R. m. Martha Helen Brown

Broyles, Cornelius b. — 1790 d. Tenn. 1862 Pvt. East Tenn. Mil.
m. Mary Farley — son O. G. m. Susan W. —

Brubaker, John b. Pa. 1779 d. Pa. 1852 Lieut. Berlin Pa. Rifle Mil.
m. Sarah Faust — daughter Henrietta m. Allen B. Rose

Bruen, Daniel Benjamin b. N.J. 1769 Matross Essex Co. N.J. Mil.
d. N.J. 1849 m. Aureantia Harris
son Isaac H. m. Mary Ann Pierson

Brundage, Moses b. Pa. — d. Pa. 1872 m. — Pvt. U.S. Art.
son Chester B. m. Marie Josephine Mitchell

Bruner, Elias b. Md. 1756 d. Md. 1826 Pvt. Md. Mil.
m. Mary Elizabeth Zimmerman
son Daniel m. Mary Kemp

Brunk, Joseph b. Md. 1777 d. Ohio 1858 m. Polly South Pvt. Ohio Mil.
son Joseph m. Mary Jane Dunton

Brunner, Casper, b. Pa. 1776 d. Pa. 1832 Pvt. Lancaster Co. Pa. Mil.
m. Ann Marie Schaffner — son Peter m. Sarah Gibbs

Brunson, Alfred b. Conn. 1793 d. Wisc. 1882 Quar. Sgt. U.S. Inf.
m. Caroline S. Birge
daughter Ella Caroline unm. — REAL DAUGHTER
daughter Elizabeth m. Eugene L. Hitchock — REAL DAUGHTER

Brusstar, Samuel Sr. b. N.J. 1738 d. Pa. 1824 Ensign Pa. Mil.
m. Rebecca Tabor — son Samuel m. Catharine Sutter

Getman, Frederick Jr. Vol. 6 — Capt. N.Y. Mil.

Getzendanner, Jacob (of Adam) b. Md. 1760 d. Md. 1836 — Capt. Md. Mil.
m. Elizabeth Moyer — son Thomas G. m. Catherine Baer

Gibbens, Daniel Lewis b. Mass. 1786 d. Mass. 1853 — Lt. Mass. Mil.
m. Mary R. Howe — son Edwin Augustus
m. Mary Elizabeth Chandler
daughter Elizabeth m. William V. Taylor

Gibbons, William Vol. 16 — Pvt. Pa.

Gibbony, John b. 1790? d. aft. 1830 m. Miss Jones — Paymaster 47th Reg. Md.
daughter Mary Ann m. John Jefferson Dunn

Gibbs, David b. Conn. 1788 d. Ohio 1840 — Pvt. U.S. Army
m. Elizabeth Lockwood — daughter Sarah Louisa
m. (2) William A. Mowry REAL DAUGHTER

Gibbs, George W. b. N.C. 1785 d. Tenn. 1870 — Capt. Tenn. Inf.
m. Lee Dibrell — son Quesney m. Sarah Dorsey

Gibbs, Jonas b. Mass. 1762 d. Ohio 1834 m. Rachel Daniel — Pvt. Ohio Mil.
son Jason m. Elizabeth Coonrod

Gibbs, Reuben Marshall b. Conn 1794 d. Conn. 1871 — Sgt. U.S. Inf.
m. Katherine Cole — daughter Sarah Eliza m. Turney Hall

Gibbs, Robert (Foster) b. Ky. 1794 d. Mo. 1868 — Pvt. Ky. Mil.
m. Fanny Pemberton — son John P. m. Mary Ann Rothwell

Gible (Givler), Henry b. Pa. 1765 d. Pa. 1835 — Pvt. Pa. Mil.
m. Rebecca Line — son David m. Mary Jane Eckman

Gibony, Andrew Vol. 11 — Corp. Mo. Mil.

Gibson, Abel b. Mass. 1784 d. "out west" 1828 — Sgt. Vt. Mil.
m. Achsah Puffer — son John A.
m. Mrs. Mary Samantha Davis Hooper

Gibson, Alexander b. N.Y. 1790 d. N.Y. 1871 — Pvt. N.Y. Vol.
m. Caroline Stuart — daughter Eliza Ann May m. James N. New
REAL DAUGHTER

Gibson, Charles b. Pa. 1750 d. Pa. 1803 m. Esther Graham — Pvt. Pa. Inf.
son Charles Jr. m. Agnes Simpson

Gibson, Charles b. Pa. 1772 d. Pa. 1814 — Pvt. Pa. Mil.
m. Agnes (Nancy) Simpson — son Joseph Dean m. Ann Dunwoody

Gibson, David b. Va. 1795 d. W.Va. 1870 — Sgt. Major Va. Mil.
m. Ann Markee Van Meter — daughter Elizabeth I.
m. John Park Wilson

Gibson, Jacob b. Pa. 1775 d. Pa. 1843 m. Jane Brush — Pvt. Pa. Mil.
daughter Jane E. m. William Armstrong

Gibson, James b. Pa. 1775 d. Pa. 1854/5 — Lt. Qrmaster Pa. Mil.
m. Rebecca Knox — son John L. m. Martha Kirk Porter

Gibson, James b. Pa. 1776 d. (W.)Va. 1847 — Capt. Va. Mil.
m. Susan Gregg — son James D. m. Elizabeth Daniel Hurst
son John T. m. Frances Williams Davenport
son J. Gregg m. Susan Watters

Gibson, James Vol. 8 — Pvt. Md. Mil.

Gibson, John Vol. 14 — Pvt. Pa. Mil.

FAMILY GROUP No. ____ Husband's Full Name Stephen Remsberg

This Information Obtained From: History of Frederick County Maryland by J.T.C. Williams & Folger McKinsey p. 1425

Genealogy of the Brunner Family, 1728-1967 by Anita Fisher p. 8

Husband's Data	Day Month Year	City, Town or Place	County or Province, etc.	State or Country	Add. Info. on Husband
Birth	17 Oct 1716				unknown where born
Chr'nd					
Mar.					
Death	7 Mar 1789	Frederick		Md.	
Burial					

Places of Residence

Occupation ____ Church Affiliation German Reformed Military Rec.

Other wives, if any. No. (1) (2) etc. Make separate sheet for each mar.

His Father ____ Mother's Maiden Name ____

Wife's Full Maiden Name Maria Anna Catherine Brunner

Wife's Data	Day Month Year	City, Town or Place	County or Province, etc.	State or Country	Add. Info. on Wife
Birth	9 Sept 1718	Schufferstadt		Ger.	
Chr'nd					
Death					
Burial					

Compiler ____ Places of Residence ____

Address ____ Occupation if other than Housewife ____ Church Affiliation ____

City, State ____ Other husbands, if any. No. (1) (2) etc. Make separate sheet for each mar.

Date ____ Her Father Joseph Brunner Mother's Maiden Name Cathrina E. Thomas

Sex	Children's Names in Full (Arrange in order of birth)	Children's Data	Day Month Year	City, Town or Place	County or Province, etc.	State or Country	Add. Info. on Children
1	John Remsberg	Birth	1742	Frederick		Md	
	Full Name of Spouse: Anna Maria Brunner	Mar.	8 Apr 1762	"		"	
		Death	29 Jan 1807	"		"	
		Burial					
2	Christian Remsberg	Birth					
	Full Name of Spouse: Susanna	Mar.					
		Death					
		Burial					
3	Jacob Remsberg	Birth	Ca 1740	Frederick		Md	
	Full Name of Spouse: Anna Elizabeth	Mar.					
		Death					
		Burial					
4	Elias Remsberg	Birth	Ca 1742	Frederick		Md	
	Full Name of Spouse:	Mar.					
		Death					
		Burial					
5	Catharyne Remsberg	Birth	Ca 1736	Frederick		Md	
	Full Name of Spouse: John Steiner	Mar.					
		Death					
		Burial					
6	Margaret Remsberg	Birth	Ca 1744	Frederick		Md	
	Full Name of Spouse: Casper Myers	Mar.					
		Death					
		Burial					
7	Henry Remsberg	Birth	1752				
	Full Name of Spouse: 1. Susanna Devilbiss 2. Catherine Stickley	Mar.					
		Death	1807				
		Burial					
8	Elizabeth Remsberg	Birth	Ca 1738	Frederick		Md	
	Full Name of Spouse:	Mar.					
		Death					
		Burial					
9		Birth					
	Full Name of Spouse:	Mar.					
		Death					
		Burial					
10		Birth					
	Full Name of Spouse:	Mar.					
		Death					
		Burial					

If married more than once, list each mar. (1) (2) etc. and list in "Add. info. on Children" column. Use reverse side for additional children, other notes, references or information.

Form 11 Copyright 1963 by The Everton Publishers Inc. P.O. Box 368 Logan, Utah. Published by THE GENEALOGICAL HELPER Send for a free catalogue with hints and full descriptions of many genealogical aids

FAMILY GROUP No. **Husband's Full Name** John Remsberg

This Information Obtained From: History of Frederick County Maryland T. J. C. Williams & Folger McKinsey p. 1425

Husband's Data	Day Month Year	City, Town or Place	County or Province, etc.	State or Country	Add. Info. on Husband
Birth	1742				
Chr'nd					
Mar.	8 Apr 1762				
Death	29 Jan 1807				
Burial		Reformed Graveyard - West side of Frederick			

Places of Residence

Occupation | Church Affiliation | Military Rec.

Other wives, if any. No. (1) (2) etc. Make separate sheet for each mar.

His Father Stephen Remsberg Mother's Maiden Name Anna Catharine Brunner

Wife's Full Maiden Name Anna Maria Brunner

Wife's Data	Day Month Year	City, Town or Place	County or Province, etc.	State or Country	Add. Info. on Wife
Birth	1741				
Chr'nd					
Death	14 Jan 1825				
Burial		Reformed Graveyard - West side of Frederick			

Compiler

Address

City, State

Date

Places of Residence

Occupation if other than Housewife | Church Affiliation

Other husbands, if any. No. (1) (2) etc. Make separate sheet for each mar.

Her Father | Mother's Maiden Name

Sex	Children's Names in Full (Arrange in order of birth)	Children's Data	Day Month Year	City, Town or Place	County or Province, etc.	State or Country	Add. Info. on Children
1	Jacob Remsberg	Birth					
	Full Name of Spouse*	Mar.					
		Death					
		Burial					
2	George Remsberg	Birth					
	Full Name of Spouse*	Mar.					
		Death					
		Burial					
3	John Remsberg	Birth	1767				
	Full Name of Spouse*	Mar.					
		Death	7 Nov 1831				
		Burial					
4	Stephen Remsberg	Birth					
	Full Name of Spouse*	Mar.					
		Death					
		Burial					
5	Catharine Remsberg	Birth	1771				
	Full Name of Spouse*	Mar.					
		Death	2 May 1831				
		Burial					
6	Elizabeth Remsberg	Birth	1775				
	Full Name of Spouse*	Mar.					
		Death	4 Dec 1854				
		Burial					
7		Birth					
	Full Name of Spouse*	Mar.					
		Death					
		Burial					
8		Birth					
	Full Name of Spouse*	Mar.					
		Death					
		Burial					
9		Birth					
	Full Name of Spouse*	Mar.					
		Death					
		Burial					
10		Birth					
	Full Name of Spouse*	Mar.					
		Death					
		Burial					

*If married more than once, indicate (1) (2) etc. and list in "Add. info. on children" column. Use reverse side for additional children, other notes, references or information.

Form A1 Copyright 1963 by The Everton Publishers Inc. P.O. Box 368 Logan Utah Publishers of THE GENEALOGICAL HELPER. Send for a free catalogue with tools and full descriptions of many genealogical aids

FAMILY GROUP No. ____ Husband's Full Name Christian Remsberg

This Information Obtained From:

History of Frederick County Maryland
J. J. C. Williams + Folger McKinsey
P. 1425

Husband's Data	Day Month Year	City, Town or Place	County or Province, etc.	State or Country	Add. Info. on Husband
Birth					
Chr'nd					
Mar.					
Death					
Burial					

Places of Residence

Occupation Church Affiliation Military Rec.

Other wives, if any. No. (1) (2) etc. Make separate sheet for each mar.

His Father Stephen Remsberg Mother's Maiden Name Anna Catherine Brunner

Wife's Full Maiden Name Susanna

Wife's Data	Day Month Year	City, Town or Place	County or Province, etc.	State or Country	Add. Info. on Wife
Birth					
Chr'nd					
Death					
Burial					

Compiler

Address

City, State

Date

Places of Residence

Occupation if other than Housewife Church Affiliation

Other husbands, if any. No. (1) (2) etc. Make separate sheet for each mar.

Her Father Mother's Maiden Name

Sex	Children's Names in Full (Arrange in order of birth)	Children's Data	Day Month Year	City, Town or Place	County or Province, etc.	State or Country	Add. Info. on Children
1	Stephen Remsberg Full Name of Spouse*	Birth					
		Mar.					
		Death					
		Burial					
2	Catherine ~~Brunner~~ Remsberg Full Name of Spouse* ~~John Steiner~~	Birth					
		Mar.					
		Death					
		Burial					
3	Full Name of Spouse*	Birth					
		Mar.					
		Death					
		Burial					
4	Full Name of Spouse*	Birth					
		Mar.					
		Death					
		Burial					
5	Full Name of Spouse*	Birth					
		Mar.					
		Death					
		Burial					
6	Full Name of Spouse*	Birth					
		Mar.					
		Death					
		Burial					
7	Full Name of Spouse*	Birth					
		Mar.					
		Death					
		Burial					
8	Full Name of Spouse*	Birth					
		Mar.					
		Death					
		Burial					
9	Full Name of Spouse*	Birth					
		Mar.					
		Death					
		Burial					
10	Full Name of Spouse*	Birth					
		Mar.					
		Death					
		Burial					

*If married more than once, list (1) (2) etc. and list in 'Add. info. on children' column. Use reverse side for additional children, other notes, references or information.

Form A1 Copyright 1982 by The Everton Publishers Inc. P.O. Box 368 Logan Utah Publishers of THE GENEALOGICAL HELPER Send for a free catalogue with lists and full descriptions of many genealogical aids

FAMILY GROUP No. ____ Husband's Full Name Jacob Remsberg

This Information Obtained From: History of Frederick County Maryland T. J. C. Williams & Folger McKinsey p. 1425

Husband's Data	Day Month Year	City, Town or Place	County or Province, etc.	State or Country	Add. Info. on Husband
Birth					
Chr'nd					
Mar.					
Death					
Burial					

Places of Residence

Occupation Church Affiliation Military Rec.

Other wives, if any. No. (1) (2) etc. Make separate sheet for each mar.

His Father Stephen Remsberg Mother's Maiden Name Anna Catherine Brunner

Wife's Full Maiden Name Anna Elizabeth

Wife's Data	Day Month Year	City, Town or Place	County or Province, etc.	State or Country	Add. Info. on Wife
Birth					
Chr'nd					
Death					
Burial					

Compiler

Address

City, State

Date

Places of Residence

Occupation if other than Housewife Church Affiliation

Other husbands, if any. No. (1) (2) etc. Make separate sheet for each mar.

Her Father Mother's Maiden Name

Sex	Children's Names in Full (Arrange in order of birth)	Children's Data	Day Month Year	City, Town or Place	County or Province, etc.	State or Country	Add. Info. on Children
1	Elizabeth Remsberg Full Name of Spouse*	Birth					
		Mar.					
		Death					
		Burial					
2	George John Remsberg Full Name of Spouse*	Birth					
		Mar.					
		Death					
		Burial					
3	Full Name of Spouse*	Birth					
		Mar.					
		Death					
		Burial					
4	Full Name of Spouse*	Birth					
		Mar.					
		Death					
		Burial					
5	Full Name of Spouse*	Birth					
		Mar.					
		Death					
		Burial					
6	Full Name of Spouse*	Birth					
		Mar.					
		Death					
		Burial					
7	Full Name of Spouse*	Birth					
		Mar.					
		Death					
		Burial					
8	Full Name of Spouse*	Birth					
		Mar.					
		Death					
		Burial					
9	Full Name of Spouse*	Birth					
		Mar.					
		Death					
		Burial					
10	Full Name of Spouse*	Birth					
		Mar.					
		Death					
		Burial					

*If married more than once, list each mar. (1) (2) etc. and list in "Add. info. on children" column. Use reverse side for additional children, other notes, references or information.

Form A1 Copyright 1982 by The Everton Publishers Inc. P.O. Box 368 Logan, Utah 84321 Publishers of THE GENEALOGICAL HELPER. Send for a free catalogue with lists and full descriptions of many genealogical aids

FAMILY GROUP No. _____ Husband's Full Name Elias Remsberg

This Information Obtained From: History of Frederick County Maryland J. J. C. Williams + Folger McKinsey p. 1425

Husband's Data	Day Month Year	City, Town or Place	County or Province, etc.	State or Country	Add. Info. on Husband
Birth					
Chr'nd					
Mar.					
Death					
Burial					

Places of Residence

Occupation Church Affiliation Military Rec.

Other wives, if any. No. (1) (2) etc. Make separate sheet for each mar.

His Father Stephen Remsberg Mother's Maiden Name Anna Catherine Brunner

Wife's Full Maiden Name

Wife's Data	Day Month Year	City, Town or Place	County or Province, etc.	State or Country	Add. Info. on Wife
Birth					
Chr'nd					
Death					
Burial					

Compiler

Address

City, State

Date

Places of Residence

Occupation if other than Housewife Church Affiliation

Other husbands, if any. No. (1) (2) etc. Make separate sheet for each mar.

Her Father Mother's Maiden Name

Sex	Children's Names in Full (Arrange in order of birth)	Children's Data	Day Month Year	City, Town or Place	County or Province, etc.	State or Country	Add. Info. on Children
	1 Charlotte Remsberg Full Name of Spouse*	Birth					
		Mar.					
		Death					
		Burial					
	2 John George Remsberg Full Name of Spouse*	Birth					
		Mar.					
		Death					
		Burial					
	3 John Jacob Remsberg Full Name of Spouse*	Birth					
		Mar.					
		Death					
		Burial					
	4 Elias Remsberg Full Name of Spouse*	Birth					
		Mar.					
		Death					
		Burial					
	5 Henry Remsberg Full Name of Spouse*	Birth					
		Mar.					
		Death					
		Burial					
	6 Stephen Remsberg Full Name of Spouse*	Birth					
		Mar.					
		Death					
		Burial					
	7 Elizabeth Remsberg Full Name of Spouse*	Birth					
		Mar.					
		Death					
		Burial					
	8 Full Name of Spouse*	Birth					
		Mar.					
		Death					
		Burial					
	9 Full Name of Spouse*	Birth					
		Mar.					
		Death					
		Burial					
	10 Full Name of Spouse*	Birth					
		Mar.					
		Death					
		Burial					

*If married more than once, each mar. (1) (2) etc. and list in "Add. info. on children" column. Use reverse side for additional children, other notes, references or information.

Form A1 Copyright 1983 by The Everton Publishers Inc. P.O. Box 368 Logan Utah Publishers of THE GENEALOGICAL HELPER Send for a free catalogue with lists and full descriptions of many genealogical aids

FAMILY GROUP No.

Husband's Full Name Henry Remsberg

This Information Obtained From: History of Frederick County Maryland J. D. C. Williams & Folger McKinsey pp. 1425, 1423

Husband's Data	Day Month Year	City, Town or Place	County or Province, etc.	State or Country	Add. Info. on Husband
Birth	1752				
Chr'nd					
Mar.					
Death	1807				
Burial					

Places of Residence

Occupation | Church Affiliation | Military Rec.

Other wives, if any. No. (1) (2) etc. Make separate sheet for each mar. (1) Susanna Dewilbiss

His Father Stephen Remsberg Mother's Maiden Name Anna Catharine Brunner

Wife's Full Maiden Name Catharine Stickley

Wife's Data	Day Month Year	City, Town or Place	County or Province, etc.	State or Country	Add. Info. on Wife
Birth					
Chr'nd					
Death					
Burial					

Compiler

Address

City, State

Date

Places of Residence Virginia

Occupation if other than Housewife | Church Affiliation

Other husbands, if any. No. (1) (2) etc. Make separate sheet for each mar.

Her Father | Mother's Maiden Name

Sex	Children's Names in Full (Arrange in order of birth)	Children's Data	Day Month Year	City, Town or Place	County or Province, etc.	State or Country	Add. Info. on Children
1	Elizabeth Remsberg	Birth	28 Oct 1792				
	Full Name of Spouse* Shaffer	Mar.					
		Death					
		Burial					
2	Israel Remsberg	Birth					
	Full Name of Spouse*	Mar.					
		Death					
		Burial					
3	Joseph John Remsberg	Birth	26 Mar 1796				
	Full Name of Spouse*	Mar.					
		Death					
		Burial					
4	Anna Remsberg	Birth					
	Full Name of Spouse* Smith	Mar.					
		Death					
		Burial					
5	Samuel Remsberg	Birth	16 Jan 1807				
	Full Name of Spouse*	Mar.					
		Death					
		Burial					
6		Birth					
	Full Name of Spouse*	Mar.					
		Death					
		Burial					
7		Birth					
	Full Name of Spouse*	Mar.					
		Death					
		Burial					
8		Birth					
	Full Name of Spouse*	Mar.					
		Death					
		Burial					
9		Birth					
	Full Name of Spouse*	Mar.					
		Death					
		Burial					
10		Birth					
	Full Name of Spouse*	Mar.					
		Death					
		Burial					

*If married more than once, list (1) (2) etc. and list in "Add. info. on children" column. Use reverse side for additional children, other notes, references or information.

Form A1 Copyright 1963 by The Everton Publishers Inc. P.O. Box 368 Logan Utah Publishers of THE GENEALOGICAL HELPER Send for a free catalogue with lists and full descriptions of many genealogical aids

FAMILY GROUP No. _____ Husband's Full Name *Henry Remsberg*

This Information Obtained From:
History of Frederick County Maryland T. J. C. Williams & Folger McKinsey p. 1425, 1423

Husband's Data	Day Month Year	City, Town or Place	County or Province, etc.	State or Country	Add. Info. on Husband
Birth	1752				
Chr'nd					
Mar.					
Death	1807				
Burial					

Places of Residence

Occupation Church Affiliation Military Rec.

Other wives, if any. No. (1) (2) etc. Make separate sheet for each mar. (2) *Catharine Stickley*

His Father *Stephen Remsberg* Mother's Maiden Name *Anna Catharine Brunner*

Wife's Full Maiden Name *Susanna Devilbiss*

Wife's Data	Day Month Year	City, Town or Place	County or Province, etc.	State or Country	Add. Info. on Wife
Birth					
Chr'nd					
Death					
Burial					

Compiler

Address

City, State

Date

Places of Residence

Occupation if other than Housewife Church Affiliation

Other husbands, if any. No. (1) (2) etc. Make separate sheet for each mar.

Her Father Mother's Maiden Name

Sex	Children's Names in Full (Arrange in order of birth)	Children's Data	Day Month Year	City, Town or Place	County or Province, etc.	State or Country	Add. Info. on Children
1	*Stephen Remsberg* Full Name of Spouse*	Birth	27 Feb 1774				
		Mar.					
		Death					
		Burial					
2	*John Remsberg* Full Name of Spouse*	Birth	29 Jan 1777				
		Mar.					
		Death					
		Burial					
3	*Henry Remsberg* Full Name of Spouse*	Birth	10 Aug 1781				
		Mar.					
		Death					
		Burial					
4	*Christian Remsberg* Full Name of Spouse* *Mary Snook*	Birth	28 Nov 1785				Married 2nd
		Mar.	26 Apr 1806				Catherine
		Death	29 Mar 1874				Bowlus
		Burial					
5	*Casper Remsberg* Full Name of Spouse*	Birth	24 Feb 1787				
		Mar.					
		Death					
		Burial					
6	*Susan Remsberg* Full Name of Spouse* *Michael*	Birth					
		Mar.					
		Death					
		Burial					
7	Full Name of Spouse*	Birth					
		Mar.					
		Death					
		Burial					
8	Full Name of Spouse*	Birth					
		Mar.					
		Death					
		Burial					
9	Full Name of Spouse*	Birth					
		Mar.					
		Death					
		Burial					
10	Full Name of Spouse*	Birth					
		Mar.					
		Death					
		Burial					

*If married more than once, No. each mar. (1) (2) etc. and list in "Add. info. on children" column. Use reverse side for additional children, other [illegible]

Form 41 Copyright 1963 by The Everton Publishers Inc P.O. Box 368 Logan Utah Publishers of THE GENEALOGICAL HELPER Send for a free catalogue with lists and full descriptions of many genealogical aids

FAMILY GROUP No. _____ Husband's Full Name *Hans Ludwig Riester (Ruester)*

This Information Obtained From:
Kinfolk In Germany
Kinfolk I America
by Arta F. Johnson
p. 6

Husband's Data	Day Month Year	City, Town or Place	County or Province, etc.	State or Country	Add. Info. on Husband
Birth					
Chr'nd					
Mar.					
Death					
Burial					

Places of Residence

Occupation Church Affiliation Military Rec.

Other wives, if any. No. (1) (2) etc. Make separate sheet for each mar.

His Father Mother's Maiden Name

Wife's Full Maiden Name *Anna*

Wife's Data	Day Month Year	City, Town or Place	County or Province, etc.	State or Country	Add. Info. on Wife
Birth					
Chr'nd					
Death					
Burial					

Compiler

Address

City, State

Date

Places of Residence

Occupation if other than Housewife Church Affiliation

Other husbands, if any. No. (1) (2) etc. Make separate sheet for each mar.

Her Father Mother's Maiden Name

Sex	Children's Names in Full (Arrange in order of birth)	Children's Data	Day Month Year	City, Town or Place	County or Province, etc.	State or Country	Add. Info. on Children
1	*Hans Martin Riester*	Birth					
	Full Name of Spouse*	Mar.	*25 Jan 1653*	*Schifferstadt*		*Ger.*	
	Catharina Closs	Death					
		Burial					
2	*Anna Maria Riester*	Birth					
	Full Name of Spouse*	Mar.	*1654*	*Schifferstadt*		*Ger.*	
	Phillip Sturm	Death					
		Burial					
3		Birth					
	Full Name of Spouse*	Mar.					
		Death					
		Burial					
4		Birth					
	Full Name of Spouse*	Mar.					
		Death					
		Burial					
5		Birth					
	Full Name of Spouse*	Mar.					
		Death					
		Burial					
6		Birth					
	Full Name of Spouse*	Mar.					
		Death					
		Burial					
7		Birth					
	Full Name of Spouse*	Mar.					
		Death					
		Burial					
8		Birth					
	Full Name of Spouse*	Mar.					
		Death					
		Burial					
9		Birth					
	Full Name of Spouse*	Mar.					
		Death					
		Burial					
10		Birth					
	Full Name of Spouse*	Mar.					
		Death					
		Burial					

*If married more than once No. each mar. (1) (2) etc. and list in "Add. info. on children" column. Use reverse side for additional children, other notes, references or information.

Form AI Copyright 1963 by The Everton Publishers Inc. P.O. Box 368 Logan Utah Publishers of THE GENEALOGICAL HELPER Send for a free catalogue with lists and full descriptions of many genealogical aids

FAMILY GROUP No. _____ Husband's Full Name Hans Martin Riester

This Information Obtained From:
Kinfolk In Germany
Kinfolk In America
Arta F. Johnson
p. 6

Husband's Data	Day Month Year	City, Town or Place	County or Province, etc.	State or Country	Add. Info. on Husband
Birth					
Chr'nd					
Mar.	25 Jan 1653	Schifferstadt		Ger.	
Death					
Burial					

Places of Residence

Occupation Church Affiliation Military Rec.

Other wives, if any. No. (1) (2) etc. Make separate sheet for each mar.

His Father Hans Ludwig Riester Mother's Maiden Name Anna

Wife's Full Maiden Name Catharina Closs

Wife's Data	Day Month Year	City, Town or Place	County or Province, etc.	State or Country	Add. Info. on Wife
Birth					
Chr'nd					
Death					
Burial					

Compiler

Address

City, State

Date

Places of Residence

Occupation if other than Housewife Church Affiliation

Other husbands, if any. No. (1) (2) etc. Make separate sheet for each mar.

Her Father Hans Closs Mother's Maiden Name Apolonia

Sex	Children's Names in Full (Arrange in order of birth)	Children's Data	Day Month Year	City, Town or Place	County or Province, etc.	State or Country	Add. Info. on Children
1	Anna Otilia Riester	Birth					
	Full Name of Spouse*	Mar.					
	Jacob Getzendanner	Death					
		Burial					
2	Anna Barbara Riester	Birth					
	Full Name of Spouse*	Mar.	26 Jan 1700	Schifferstadt		Ger	
	Gabriel Fanger	Death					
		Burial					
3		Birth					
	Full Name of Spouse*	Mar.					
		Death					
		Burial					
4		Birth					
	Full Name of Spouse*	Mar.					
		Death					
		Burial					
5		Birth					
	Full Name of Spouse*	Mar.					
		Death					
		Burial					
6		Birth					
	Full Name of Spouse*	Mar.					
		Death					
		Burial					
7		Birth					
	Full Name of Spouse*	Mar.					
		Death					
		Burial					
8		Birth					
	Full Name of Spouse*	Mar.					
		Death					
		Burial					
9		Birth					
	Full Name of Spouse*	Mar.					
		Death					
		Burial					
10		Birth					
	Full Name of Spouse*	Mar.					
		Death					
		Burial					

*If married more than once No. each mar. (1) (2) etc. and list in "Add. info. on children" column. Use reverse side for additional children, other notes, references or information.

Form A1 Copyright 1963 by The Everton Publishers Inc. P.O. Box 368 Logan, Utah Publishers of THE GENEALOGICAL HELPER Send for a free catalogue with lists and full descriptions of many genealogical aids

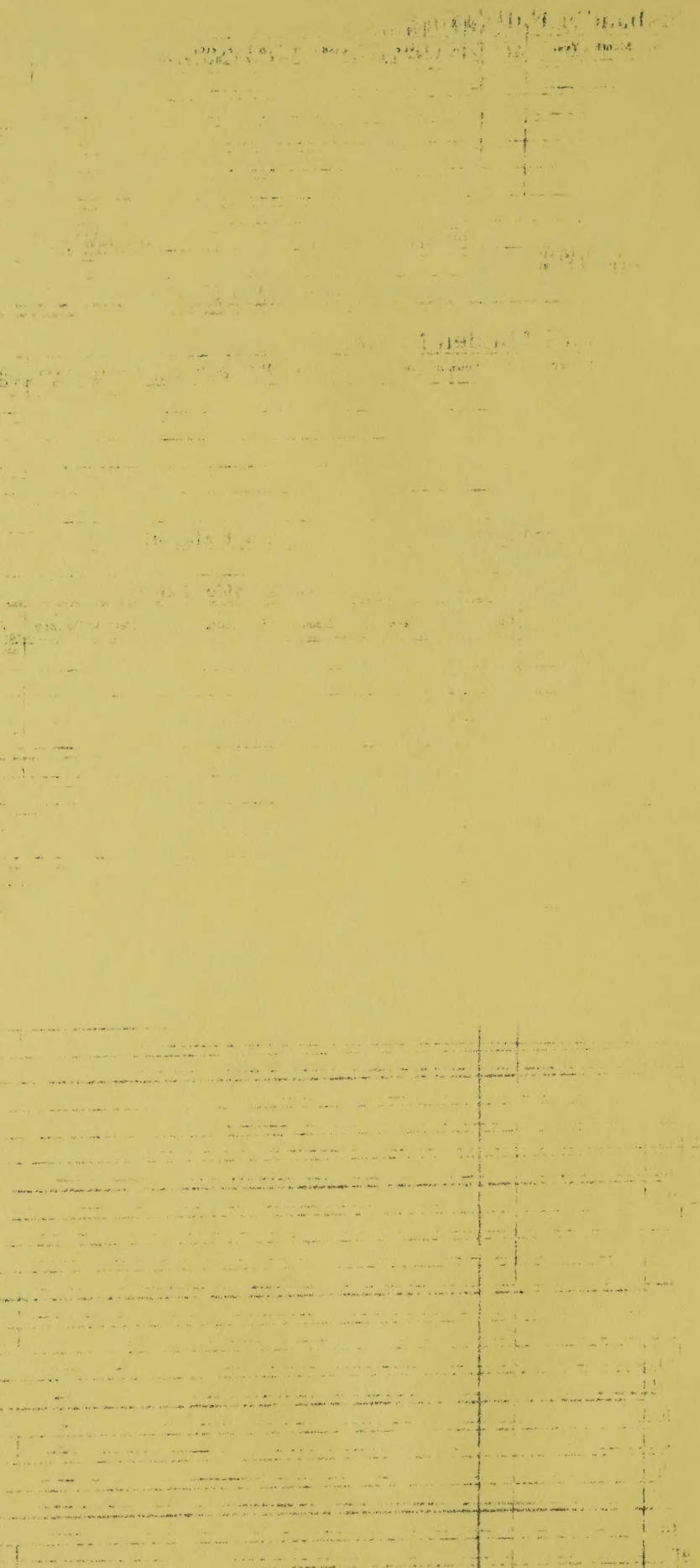

FAMILY GROUP No. ____

Husband's Full Name Christian Thomas

This Information Obtained From:
Kinfolk in Germany
Kinfolk in America
Alta F. Johnson
p28, 29, 30

Husband's Data	Day Month Year	City, Town or Place	County or Province, etc.	State or Country	Add. Info. on Husband
Birth					
Chr'nd					
Mar.					
Death	Feb 1708	Schifferstadt		Ger.	
Burial					

Places of Residence

Occupation ____ Church Affiliation ____ Military Rec. ____

Other wives, if any. No. (1) (2) etc. Make separate sheet for each mar.

His Father ____ Mother's Maiden Name ____

Wife's Full Maiden Name Anna Margaretha

Wife's Data	Day Month Year	City, Town or Place	County or Province, etc.	State or Country	Add. Info. on Wife
Birth					
Chr'nd					
Death					
Burial					

Compiler ____

Address ____

City, State ____

Date ____

Places of Residence

Occupation if other than Housewife ____ Church Affiliation ____

Other husbands, if any. No. (1) (2) etc. Make separate sheet for each mar.

Her Father ____ Mother's Maiden Name ____

Sex	Children's Names in Full (Arrange in order of birth)	Children's Data	Day Month Year	City, Town or Place	County or Province, etc.	State or Country	Add. Info. on Children
1	Unnamed son	Birth					
	Full Name of Spouse*	Mar.					
		Death	Dec 1697	Schifferstadt		Ger.	
		Burial					
2	Cathrina Elisabetha Thomas	Birth					
	Full Name of Spouse*	Mar.	23 Nov 1700	Schifferstadt		Ger.	
	Joseph Brunner	Death					
		Burial					
3	Henrich Thomas	Birth	Ca 1686			Ger.	
	Full Name of Spouse*	Mar.	10 Jan 1708	Schifferstadt		Ger.	
	Maria Catharina Lill	Death					
		Burial					
4	Michael Thomas	Birth					
	Full Name of Spouse*	Mar.	10 Jan 1713			Ger.	
	Veronica Lang	Death					
		Burial					
5		Birth					
	Full Name of Spouse*	Mar.					
		Death					
		Burial					
6		Birth					
	Full Name of Spouse*	Mar.					
		Death					
		Burial					
7		Birth					
	Full Name of Spouse*	Mar.					
		Death					
		Burial					
8		Birth					
	Full Name of Spouse*	Mar.					
		Death					
		Burial					
9		Birth					
	Full Name of Spouse*	Mar.					
		Death					
		Burial					
10		Birth					
	Full Name of Spouse*	Mar.					
		Death					
		Burial					

*If married more than once, each mar. (1) (2) etc. and list in "Add. info. on children" column. Use reverse side for additional children, other notes, references or information.

Form A1 Copyright 1963 by The Everton Publishers Inc. P.O. Box 368 Logan, Utah Publishers of THE GENEALOGICAL HELPER Send for a free catalogue with lists and full descriptions of many genealogical aids